GUERNSEY

Breeders' Journal

October 15, 1953

Eugene B. Power
University Microfilms
313 N. First Street
Ann Arbor, Michigan

T. B. Accredited A 2027 Vaccinated

FOREMOST GUERNSEYS

Foremost in Name and Breeding Fame

NATURALLY WE ARE PROUD OF **FOREMOST QUANTITY,** VG '48

Winner Of The Liebers Trophy, 1953

SIRE:

Foremost Royal Valor, A. R.

76 A. R. daughters, 25 A. R. sons.

23 daughters have 46 records over 700 lbs. fat.

DAM:

Superb's Faithful

19678—1077—6yrsC
19776—1036—A
19471—1017—9yrs
10 records average
15641—810

3 consecutive 1000 lb. records.

"QUANTITY"—Liebers Trophy—Mr. J. C. Penney
16047—737—G, 17978—861—DD, 18288—874—B
19067—842—6yrs, *17776—803—7yrs—305C, 10th place milk
18824—864—8yrs, 13854—614—9yrs—305C, 16055—699—10yrs
Lifetime production, 137,889—6,294 Average record, 17236 lbs. milk, 786 lbs. fat

"QUANTITY" was 14 years old on September 22. She is due November 14, 1953 to **Foremost Footprint, A. R.** The calf will be a full brother or sister to **Foremost Footprint's Quantity,** VG '51, $12,000, McDonald Sale, 1949; $13,000, Fairlawn Sale, 1953, 13216—567—Jr2—365, 17944—794—Sr3—365, and **Foremost Quantity's Royal,** $11,000, The Guernsey Sale, 1951.

"QUANTITY" has many offspring including her son, Foremost Quantity's Footprint. Other Foremost Royal Valor sons, "Acme" and "J. C.," have intensified the blood of "Royal Valor" and this inheritance has continued to sire Class Leaders, sales tops and show ring winners, making Foremost Guernsey bloodlines in demand for both males and females.

The following females have been sold since moving from New York:

To Faye Southard, Faywood Farms, Lake Zurich, Illinois
Foremost J. C.'s Joan, $1,750, top female Indiana State Sale.

To George W. Rhoades, Olathe, Kansas
Foremost J. C.'s Lemira, by "J. C." out of a "Comet" daughter.
Foremost J. C.'s Doll, by "J. C." out of Brooknill Dolly, 12375—607—A.
Foremost Footprint 28th Doll, out of Foremost J. C.'s Doll, full sister to Foremost J. C.'s Dolly, 10744—537—Jr2.
Foremost Acme's Delores, by "Acme" out of Horse Shoe F. Delores, 10137—488—E.

To J. W. Kirkpatrick and K. W. Scott and Sons, Muncie, Indiana
Foremost Footprint's Janie, out of Foremost J. C.'s Janie, 15765—646—Jr3C.

To E. W. Johnson, Longmont, Colorado
Foremost J. C.'s Julia, $990, top of Colorado State Sale.

To J. C. Penney, Gallatin, Missouri
Foremost Footprint's Clover, $975, 2nd top of Colorado State Sale.

Pre-Eminent Guernsey Farm, Gallatin, Missouri, J. C. Penney, owner, purchased 23 females, mostly cows and bred heifers, to help stock a recently purchased farm. Most of them were daughters of Foremost Acme, Foremost Footprint, Foremost Comet and Foremost Royal Valor 24th.

A few top bulls, bred and open heifers available—write for list and prices.

FOR SALE . . . FOREMOST GUERNSEY ASSOCIATION FARM at Hopewell Junction, Dutchess County, N. Y. Anyone interested contact their own broker or J. C. Penney, 330 West 34th St., New York 1, N. Y.

FOREMOST GUERNSEYS

Department of Dairy Husbandry, University of Missouri, Columbia, Missouri, telephone 7290

Farm Office, Columbia, Missouri, R. R. 3, telephone 8880. Farm located on Highway 40, eight miles west of Columbia

LAURENCE R. RAINEY, Superintendent BRYAN LAIL, Herdsman

Offering 2 Sons of "LEADER" $750 each

One—7 nearest dams average 15800m.—791f.
Two—7 nearest dams average 15500m.—785f.

JR. CHAMP. N. J., PA. '53 . . .

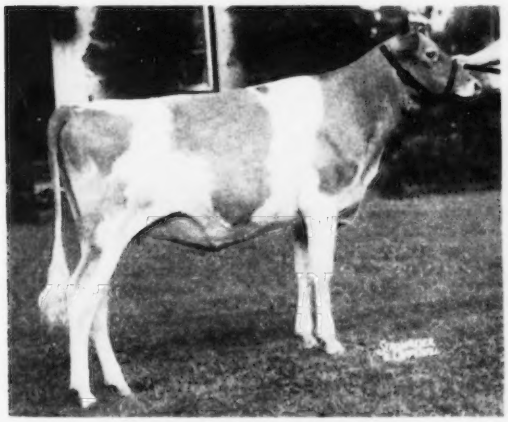

WOODACRES L. MARGOT
Excellent 1st Pr. 4-Yr.-Old,
Best Uddered Cow N.J. '53 . . .

Individually both are pleasing, both are from our highest producing families, and either one is a real opportunity to get a good son of Fairlawn Actor's Leader.

1. PRODUCTION—Here at Woodacres the 365-day pattern for "Leader" 2-year-old daughters has been about 13,000 lbs. milk and 620 lbs. fat; as 3-year-olds about 17,000 lbs. milk and 800 lbs. fat.

2. CLASSIFICATION—Of the first 8 to be classified 3 are Excellent, 5 are Very Good.

3. POPULARITY—This spring and for the second straight year a son topped the Michigan Sale, selling at $3,750, a daughter topped The Guernsey Sale at $5,500, another daughter was High Bred Heifer at $2,850, in the Eastern Sale a daughter was 2nd High at $4,500.

4. SHOW RING—At the Pennsylvania and New Jersey Shows this year "Leader" sons and daughters won at either one or both shows: 1st Sr. Get of Sire, 1st Jr. Get of Sire, Jr. Champ., 1st and 2nd 4-Yr.-Olds, 3 Best Females Bred and Exhibited by Owner, Best Uddered Cow, 1st Jr. Yr., 1st Sr. Calf, 2nd Jr. Calf, 1st Jr. Yr. Bull, 2nd Sr. Bull Calf.

"LEADER'S BLUE RIBBON"
12963—620—Jr2—365C
Member of 1st Get of Sire, N.J., Pa. '53

Excellent 1st Pr. 4-Yr.-Old Pa. '53 . . .

Excellent 2nd Pr. 4-Yr.-Old N.J. '53 . . .

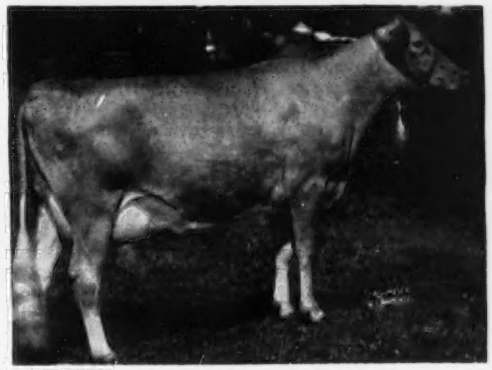

"LEADER'S BONNY"
10757—836—Sr3—365 (pending)
Member of 1st Get of Sire, N.J., Pa. '53

Very Good 2nd Pr. 4-Yr.-Old Pa. '53 . . .

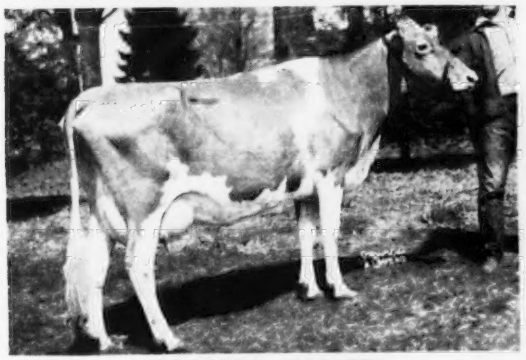

"LEADER'S CELESTE"
16354—748—Jr3—365C
Member of 1st Get of Sire, N.J., Pa. '53

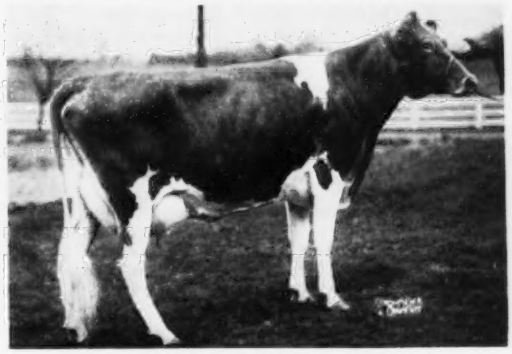

"LEADER'S PRIDE ROSE"
On test as Jr4—12996—507 in 260 days.
Member of 1st Get of Sire Pa. '53

WOODACRES *Royal Guernseys*

BOX 669, PRINCETON, N. J.

FEDERAL ACCREDITED HERD NO. 526351
•
N. J. ABORTION-FREE HERD NO. 424

ATHERTON W. HOBLER, OWNER • GEO. M. NEWLIN, MGR. • A. M. GOEDECKE, HERDSMAN • TEL. HOPEWELL, N. J. 361

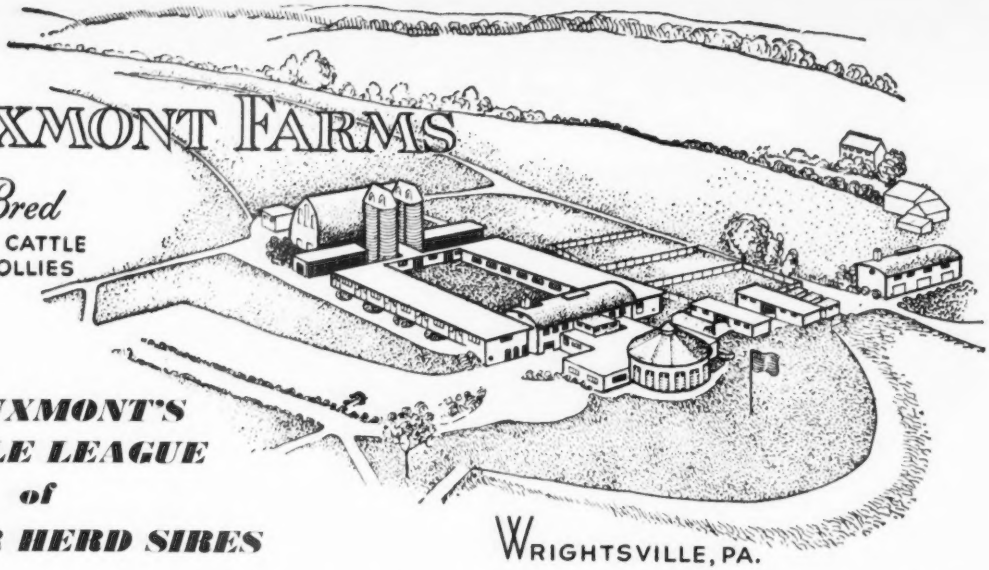

LAUXMONT FARMS

Pure Bred

GUERNSEY CATTLE
SCOTCH COLLIES

LAUXMONT'S LITTLE LEAGUE of JUNIOR HERD SIRES

WRIGHTSVILLE, PA.

Old bulls however valuable are not immortal, and the provident dairyman . . . with eyes to the future . . . should groom their future replacements with selective care. In the LAUXMONT herd are the following young bulls, which will be given proper opportunities to prove their abilities. It is our fond hope that some of them may ultimately make the Guernsey Hall of Fame.

(a) **Lauxmont Baritone** (jointly owned with Dr. and Mrs. Donald Morrison). Sire: Fairlawn Actor's Royal. Dam: Stalwart's Golden Dahlia (17386—927—9yrs—365).

(b) **Lauxmont Barbarian.** Sire: Curtiss Candy Noble Curtiss. Dam: Stalwart's Golden Dahlia (17386—927—9yrs—365).

(c) **Lauxmont Tomahawk.** Sire: Bournedale Maxim's Lauxmont. Dam: Indian Master's R-aaa Jasmine (14399—620—6yrs—365). Tomahawk's older full sister is Lauxmont Maxim Velour (13941—621—Sr2—365), Excellent '52 '53, $3,800 to Woodacres Farm, top female Eastern Guernsey sale . . . 1952.

(d) **Lauxmont Lucifer.** Sire: Apollo's Golden Spartan. Dam: Falconwood's Golden Diana (18433—1003—6yrs—365C). It took us five years to secure this end result of choice Falconwood Levity breeding as we realized the necessity to perpetuate this blood line in the Lauxmont herd.

(e) **Lauxmaster.** Sire: Bournedale Maxim's Lauxmont. Dam: Apollo's Golden Venus (19018—787—5yrs—365C). Remember his name!

(f) **Lauxmont Knickerbocker.** Sire: Bournedale Maxim Bright Light. Dam: Laughter's Mirthful Pleasure (14662—740—7yrs—365). A Coronet—Levity combination.

(g) **Lauxmont Bohemian.** Sire: Bournedale Maxim's Lauxmont. Dam: Gaiety's Golden Vanity (12579—680—7yrs—365). Another Coronet—Levity Cross.

LAUXMONT BULL SALES. Announcing recent sales of some unusually good young Lauxmont herd sires:

(a) **Lauxmont Baritone.** Half-interest to Dr. Donald E., and Mrs. A. Louise Morrison of Harrisburg, Penna. Baritone's daughters are arriving in the Lauxmont herd. He will be used on alternate years in the Morrison herd at Halifax, Penna., and in the Lauxmont herd. His sire is Fairlawn Actor's Royal, our great Green Meadow—Palotterie bull and his dam, the matriarch of Lauxmont Levity's herd, Stalwart's Golden Dahlia (17386—927—9yrs—365). This distribution of services will increase Baritone's usefulness and opportunities to the advantage of both owners.

(b) **Lauxmont Sir Launcelot.** Sold to Mr. Ward Stamm of Portland, Oregon. This six-months old son of Sterlingold Lauxmont King (Gardenville Rose King—$50,000 and Sterlingold Mandy—$7,100, 16179—807—Jr2, highest producing two-year-old ever developed at Sterling Farms) and Lauxmont Levity Nymph (14913—831—Jr4—365C) one of our famous Falconwood Levitys, carries a great inheritance.

(c) **Lauxmont Egotist.** Sold to Mr. Newton Beck of Mechanicsville, Penna. Egotist was sired by our valued Woodacres Royal Financier (Douglaston Prince Royal and Valleywood Noble Daisy, Excellent '47, 15957—976—AA). His dam is Rosewald Sunshine's Radiance (13620—710—Sr4—365) a daughter of Mussolini.

(d) **Lauxmont Scaramouche.** Sold to Mr. Wm. Noble of Douglassville, Penna. Scaramouche is a yearling son of Fairlawn Actor's Royal (see above) and Marmion's Golden Delightful (13181—697—8yrs—365C) one of our Falconwood Levitys. He is a prepossessing youngster of promise; in fact, we secured some heifers in calf to him before his sale. This is in keeping with our oft-quoted principle of never selling a bull that isn't good enough to use in the Lauxmont herd.

(e) **Lauxmont Talisman.** Sold to Mr. Francis G. Miller and Sons, North East Maryland. Talisman is a yearling of Coronet—Levity breeding, good conformation and promise of transmitting high productivity. His sire is Bournedale Maxim's Lauxmont of national renown, and his dam is Jupiter's Golden Springtime (11166—674—Sr3—365) whose Levity family in the Lauxmont herd is one of our choice possessions.

LAUXMONT FARMS

T. B. Accredited — Bang's Accredited
Tel. 38-R4
Wrightsville, Pennsylvania

DR. GEORGE T. PACK, Owner
ELMER SALISBURY, Manager
JOHN YAKUBOWSKI, Superintendent of Farming
ROBERT WITMER, Herdsman

ADVERTISERS' INDEX

Guide to BUYING...

GOLDEN GUERNSEY

* Indicates ADVERTISER IS SUPPORTING BREED-MILK Program

Adamsdale Guernsey Farm—Ore. 589
American Breeders Service—Ill. 636
American Dairy Association—Ill. 568
Anchor Serum Co.—Ind. 570
Avalong Farms—Pa. 643

Babson Bros. Co.—Ill. Insert
Bacon, Roger D.—Mass. 579
Badger Northland, Inc.—Wis. 577
Bayville Farms, Inc.—Va. 507
Berns Mfg. Corp.—Ill. 573
Box 83 576
Box 91, 86, 88 573
Brays Island Plantation—S. C. 604
Breeder's Supply Co.—Iowa 578
Brookberry Farm—N. C. 511
Butterton Guernsey Farm—Calif. 645

Cache Meadow—Utah 641
Chevrolet Motor Division—GMC—Mich. 569
Clear Springs Farm—N. C. 602
Consolidated Products Co.—Ill. 567
Cotton States Guernsey Sale—Miss. 594, 595
Crestwood Farm—Minn. 592
Creutzburg & Sons—Pa. 568
Cricket Creek Farm—Mass. 636
Croasdaile Farms—N. C. 585

Dana, C. H.—Vt. 574
Dangra Farm—N. J. 591
Deep Lake Farm—Conn. 637
Dinsmore Dairy Co.—Fla. III. Cover
Doane Agri'l Service, Inc.—Mo. 579
Dunn & Harwood—N. Y. & Mass. 580-582, 642
Dunn's Tour—N. Y. & Mass. 587

Edisto Farms—S. C. 588
Evergreen Farms—Pa. 611

Fairlawn Farms—Massachusetts—N. Y. 633
Fern Lane Farm—Idaho 605
Florida Guernsey Cattle Club—Fla. 600, 601
Flying Horse Farm—Mass. 563
Foremost Guernseys—Mo. II. Cover

Gayhead Guernsey Farm—N. Y. 587
George Sales Service—Ind. 578
Gluck Farm—Minn. 592
Golden Arrow Farms—Ind. 577
Grandvu Farms—Wis. 584
Granger Sales Co.—Conn. 579
Grayce Farms—Pa. 610
Greenway Farm—Mass. 639
Greenwood Farm—Texas 638
Groton House Farm—Mass. 513
Guernsey Breeders' Journal—N. H. 561

Harding & Harding—Ill. 578
Hill Girt Farm—Pa. 606
Homestead Dairy Farm, Inc.—Md. 645
Honeggers' & Co.—Ill. 574

Idaho Guernseys—Idaho 605
Ideal Guernsey Farms—N. J. 504
Indiana G. B. A.—Ind. 564

James Mfg. Co.—Wis. 575
Johnson Co., Gordon—Mo. 573

Ken-Lee Farm—N. H. 644
Kentucky G. B. A.—Ky. 599
Klondike Farm—N. C. 509

Laacke Co., R.—Wis. 579
Lauxmont Farm—Pa. 502
Lay Laime Guernsey Farm—Fla. 604
Lederle Laboratories—N. Y. 572
LeGear Medicine Co.—Mo. 579
Llan Fair Farms—Pa. 612, 613

Maegeo Farms—N. C. 596, 603
Maybrook Farm—N. Y. 599
McDonald Farms—N. Y. 596, 607
Merryman & Sons, Inc.—Md. IV. Cover
Minnesota Guernseys—Minn. 592
Mojonnier Bros. Co.—Ill. 578
Mo-La-Jac Farms—Ala. 597

New Hampshire Guernseys—N. H. 644
Nihighan—Ariz. 640
North Star Guernsey Farm—Minn. 585
Nu-Maid Farms—Ohio 593

Oak Hollow Farm—Ill. 647
Ortho Pharmaceutical Corp.—N. J. 577

Parker's Guernsey Farm—Ga. 603
Pate Sales Co.—N. J. 583, 590, 634, 635, 646
Peerless Machinery Co.—Mo. 579
Pennsylvania G. B. A.—Pa. 608, 609

Phillips Sales and Pedigree Co.—Wis. 636

Quail Roost Farms—N. C. 648

Roblin, Stephen H.—D. C. 587
Rockingham Farm—N. H. 514

Seath and Shultz—N. H. 577, 638
Shad Blow Farm—Conn. 586
Snow Summit Ranch—Utah 641
Southern Oregon—Ore. 589
Squibb and Sons, E. R.—N. Y. 571
Standard Equipment, Inc.—Md. 570
Strafford County G. B. A.—N. H. 644
Strohmeyer and Carpenter—N. Y. 579

Tarbell Guernsey Farm—N. Y. 611
Transcript Printing Co.—N. H. 587

Utah Guernseys—Utah 641

Valley Pride Farm—Wash. 639
VioBin Corporation—Ill. 576

Walker Farms—Miss. 598
Walker's Cloverland Dairy—La. 598
Western Guernsey Service—Calif. 568
Westlynn Farm—Idaho 605
Weston Mfg. & Supply Co.—Colo. 570
Wethersfield Farm—Mass. 614
Wethersfield Farm—N. Y. 584
Winona Farms—N. H. 644
Woodacres—N. J. 501

Yellow Creek Meadow—Ind. 589

Samuel L. Katz

SAMUEL L. KATZ, owner and founder of Fairlawn Farms Company, Port Chester, N. Y., died suddenly on August 19, 1953.

Mr. Katz, due to ill health, had found it necessary to disperse his herd on Wednesday and Thursday, June 17 and 18. This dispersal, held just about two months prior to his death, was the greatest purebred sale held to date. The 136 head sold for over a half-million dollars, $503,650, for an average of $3,703.31 per head. It was a real tribute to Mr. Katz and to his 18 years of devotion to the promotion and development of the Guernsey breed.

Mr. Katz started the Fairlawn Farms Company herd at Adelphia, N. J., in 1935. On May 16, 1946, a reduction sale was held and the balance of the herd, including the main foundation cow-families, was moved to Port Chester, N. Y., where the herd continued in operation until June, 1953.

Mr. Katz purchased his first Guernseys on June 19, 1935. The foundation of the original herd was the purchase of the entire Knollwood herd, rich in Langwater and Florham breeding. The following year, Green Meadow Hornet and several top Green Meadow cows were added. "Hornet" was followed in 1937 by Green Meadow Peerless, and these two proved sires played a key part in the building and developing of the herd.

On May 5, 1936, Mr. Katz joined The American Guernsey Cattle Club, and since that time he had bred 1,037 animals, 742 females and 395 males.

In 1935, Mr. Katz started the herd on official test. Since that time the cattle had been continuously tested and 393 records had been completed.

When the official classification program was started by The American Guernsey Cattle Club in 1947, Mr. Katz had his herd classified. From 1947 until the dispersal in 1953, the herd was classified four times.

Mr. Katz, in his 18 years of association with the Guernsey breed, made many worth-while and lasting contributions to its advancement and improvement.

Flash—National Champions

SENIOR and grand champion bull, Flying Horse Melody Master, owned by Sumner Pingree, South Hamilton, Mass. Reserve senior and grand champion bull, McDonald Farms Le Katie Prince, owned by J. M. McDonald, Cortland, N. Y., and J. B. Reid, Francestown, N. H. Junior champion bull, McDonald Farms Pre Rival, owned by J. M. McDonald. Reserve junior champion bull, Curtiss Candy Jolly Curtiss, owned by Curtiss Candy Company, Cary, Ill., and Adohr Farms, Camarillo, Calif.

Senior and grand champion female, Hagan Farms Merry Song, owned by Lakewood Farm, Malcolm J. Boyle, Trustee, Mundelein, Ill. Reserve senior and grand champion female, McDonald Farms D. Monogirl, owned by J. M. McDonald. Junior champion female, McDonald Farms Jolly Sonita, owned by J. M. McDonald. Reserve junior champion female, Woodacres L. Margot, owned by Atherton W. Hobler, Princeton, N. J.

Complete report on the National Guernsey Show in November 1 Journal.

Entered as Second Class Matter, December 15, 1909, at the Post Office, Peterborough, New Hampshire, under act of March 3, 1879.
Acceptance for mailing special rate of postage provided in section 1113, Act of October 3, 1917; Authorized August 9, 1918.

Ideal Guernsey Farms

GOLDEN GUERNSEY

BUILDING ☆ FOR ☆ A ☆ CENTURY

"THE WORLD'S LARGEST HERD OF PURE BRED GUERNSEYS"

NO BUSINESS TRANSACTED ON SUNDAY

To The 15th NEW JERSEY STATE SALE, October 24, 1953

Glenburnie Farm, Trenton, New Jersey

Go

4 IDEAL TWO-YEAR-OLDS

1 . . . IDEAL'S MARINER'S LADY SALLY
Born May 16, 1951
Sire: **Ideal's Mariner**
Dam: **Ideal's Lady Sally**
12802—661—Jr2—365C

Her Granddam

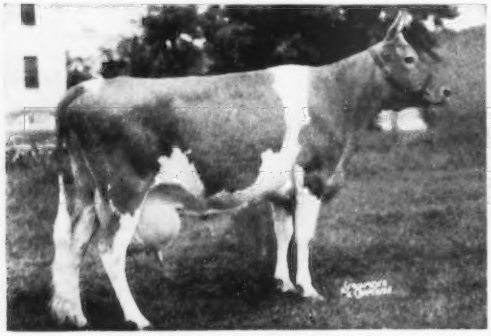

Ideal's Peter's May Jewel
3 records over 1200 lbs. fat.
4 records average 22766 lbs. milk, 1202 lbs. fat.
23364—1210—7yrs—365C

2 . . . IDEAL'S WHITMAN'S BELLA LEE
Born May 14, 1951
Sire: **Ideal's Whitman**
Dam: **Ideal's Peter's Bella Lee**
18367—800—6yrs—365C
Half-sister to "May Jewel."

Her Granddam

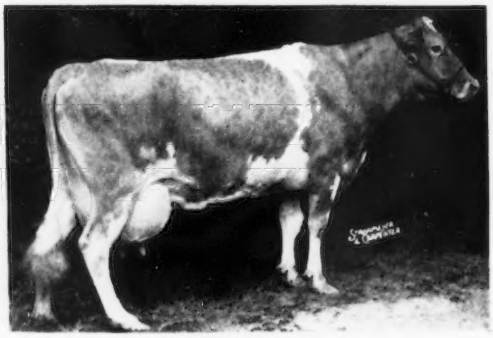

Spot's Whittie
14387—772—Sr4—365
20606—1109—7yrs—365
21832—1206—8yrs—365C
Class Leader in fat 2nd place
20343—1163—9yrs—365C
Class Leader in fat 4th place

3 . . . IDEAL'S PRETORES' DOLLY, born June 25, 1951
Sire: **Ideal's Pretores,** a son of Ideal's Jubilee out of Gwenwilmar Shirly, 20576—854—6yrs—365C.
Dam: **Ideal's L.D.'s Dolly**
14031—686—D, 16094—770—7yrsC, 16907—831—8yrsC
A daughter of **"Lettie's Duke."**

4 . . . IDEAL'S RANCHERO'S ROSE, born August 13, 1951
Sire: **Ideal's Ranchero,** a son of Ideal's Beacon out of Summitstead's Rosette, 12435—611—6yrs—305C—3x.
Dam: **Ideal's Standbest Rose**
15939—782—Jr2—365; on retest, 11133—528—Sr3 in 204 days.
A daughter of **Ideal's Standbest.**

Don't Miss These Outstanding Heifers

"IT'S ALL IN THE RECORDS"

JACOB TANIS & SONS, Proprietors
JOHN TANIS, D.V.M.
WILLIAM AULD, Herdsman

GOLDEN GUERNSEY

IDEAL GUERNSEY FARMS
Augusta - Sussex County - New Jersey

The American Guernsey Cattle Club

OFFICERS AND EXECUTIVE COMMITTEE

R. F. Loree, Florham Park, N. J., President, '58

Kent B. Hayes, Oklahoma City, Okla., Vice-President '58.

John S. Ames, Boston, Mass., 2nd Vice-President '56.

Karl B. Musser, Secretary-Treasurer.

James B. Sweeney, Attorney.

George W. Emde, P. O. Box 319, Lodi, Calif. '57.

John D. Worthington, Bel Air, Md. '56.

George Watts Hill, 111 Corcoran St., Durham, N. C. '57.

Delbert H. Kingston, Cary, Ill. '57.

Otto H. Liebers, Lincoln, Neb. '54.

J. W. McCoy, R. F. D., West Chester, Pa. '55.

J. M. McDonald, Cortland, N. Y., '55.

Gavin W. McKerrow, Pewaukee, Wis. '56.

R. H. McMurtrie, Huntingburg, Ind. '55.

Kenneth C. Price, Port Orchard, Wash. '54.

G. B. Walker, Stoneville, Miss. '54.

Howard J. Ziegler, Clyde, Ohio. '58.
(Year indicates Committee term expiration.)

ADMINISTRATION

Karl B. Musser, Secretary-Treasurer.

Robert D. Stewart, Asst. Secretary-Treasurer.

Elmer H. Shattuck, Purchases and Production.

COMPTROLLER

F. Russell Abbott.

Charles T. Heater, Asst.

HERD REGISTER

J. E. Cunningham, Director.

Floyd L. Greenburg, Asst.

PERFORMANCE

C. M. Cummings, Director and Office Manager.

Clarence W. Greenie, Superintendent of A. R. and H.I.R.

Irving E. Nichols, Superintendent of Performance Register and Pedigrees.

GUERNSEY BREEDERS' JOURNAL

Lincoln R. Lounsbury, Managing Editor.

Richard G. Price, Advertising Manager.

John W. Atwood, Asst. Advertising Manager.

John R. Wheeler, Asst. Advertising.

PROMOTION

Ray L. West, Director.

Harold W. Adams, Asst.

EXTENSION

Ballard K. Bennett, West Main St., Lebanon, Tenn.

George W. Chambers, 202½ North Cedar St., Owatonna, Minn.

A. Wendell Fuhriman, Room 12, Thatcher Bldg., Logan, Utah.

R. L. Holden and M. L. Dawdy, Room 300, 125 North 4th Street, Lafayette, Ind.

C. J. Jacobs, Room 103, Laneir Bldg., West Point Ga.

A. M. MacKay, 120 West Church St., Frederick, Md.

Tim C. Main, 29 East Mountain St., Fayetteville, Ark.

Elmer J. Meadows, Room 302, Corbett Bldg., Portland 4, Ore.

Joseph Pendergast, 3 Main St., Cobleskill, N.Y.

TYPE CLASSIFICATION

L. V. Wilson, Route 1, Owatonna, Minn.

C. B. Finley, Grimes, Iowa.

GUERNSEY *Breeders' Journal*

Vol. 89 **CONTENTS** No. 4

FOR THE ISSUE OF OCTOBER 15, 1953

FEATURE ARTICLES

"The Nutritive Value of GOLDEN GUERNSEY Milk"—Part II. 515
Topsfield Fair 521
Western Idaho State Fair—By Elmer J. Meadows 523
Nebraska State Fair—By George W. Chambers 524
Iowa State Fair—By George W. Chambers 525
Oregon State Fair—By Elmer J. Meadows 525
Maryland State Fair—By A. M. MacKay 527
South Dakota State Fair—By George W. Chambers 528
Canadian National Exhibition—By A. R. Campbell 529
Tehama County, Calif., Fair—By C. W. Robinson 530
Cortland County, N. Y., Fair—By John A. Sims 531
South Jersey Exposition—By Louis Gruninger 531
Western Ohio District Show—By R. W. Bishop 532
Connecticut Valley Show—By Constance D. Stryker 532
East Central Illinois Show—By George A. Campbell, Jr. 533
North Iowa Fair—By Alvin Bortz 533
South Carolina District Shows—By J. McK. Jeter 534
Central Washington Fair—By Elmer J. Meadows 534
North Central Ohio District Show—By R. W. Bishop 535
Hamburg, N. Y., Show—By Charles F. Rogers 536
5th District Iowa Show—By Alvin Bortz 536
Shasta, Calif., District Show—By C. W. Robinson 537
Dutchess County, N. Y., Show—By Joseph Pendergast 537
Kansas Field Days—By Tim C. Main 538
New Hampshire Parish Show—By Joseph Pendergast 539
Oklahoma Field Days—By Tim C. Main 540
Tri-County Michigan Picnic—By R. Glenn Elliott 542
Colorado State Sale—By A. Wendell Fuhriman 543
Utah State Sale—By A. Wendell Fuhriman 544
Coker's Pedigreed Seed Company Dispersal—By J. McK. Jeter 544
Golden Guernsey Milk Cow Sale—By R. W. Bishop 545
Tidewater Consignment Sale 545
White Hall Dispersal—By Wm. H. Juzi 546
Robert Powers Dispersal—By R. W. Bishop 546
J. W. Kirk & Rutledge Brothers Dispersal 547
Buffalo Acres Dispersal—By Wm. H. Juzi 547
Huntland Farm Dispersal—By Mack H. Alman 548
71st Special Guernsey Sale—By Wm. H. Juzi 548
West Virginia State Sale—By A. M. MacKay 549
Indiana Fall Sale—By M. L. Dawdy 549
Willow Spring Dispersal—By Wm. H. Juzi 550
New York State Sale 550
Maple Shade Guernsey Dispersal—By Wm. H. Juzi 551
Eastern Indiana Sale—By R. L. Holden 552
Butler-Lawrence County Sale—By Wm. H. Juzi 552
Connecticut State Sale—By Joseph Pendergast 552
St. Louis, Mo. District Show—By Mrr. W. C. Farner 553
Western, N. Y., Field Day—By John A. Sims 560
St. Lawrence County, N. Y., Fair—By Roger R. Armstrong 567
Glenn County, Calif., Fair—By Victor Gray 570
Hagerstown, Md., Fair—By Arthur L. Mulford 573
Illinois Valley Parish Show—By L. E. Dennis, Sr. 576
Midland Empire Fair—By Elmer J. Meadows 578
Montana State Fair—By Elmer J. Meadows 578

DEPARTMENT INDEX

Advertisers' Index 503
Editorial Comment—Early Recording—By Karl B. Musser 506
Classification Schedule 512
Applicants for Membership 542, 560, 571
Gossip From Old Guernsey Island—By Basil C. de Guerin 554
State Champions 556
Changes Among the Leaders:
McDonald Farms Pre Nanette 557
Edisto Farm's Bellina 557
Nestucca Rock Opal 557
Fresno King's Levity Zita 558
Canadian News 559
What the Cows are Doing in the Advanced Register 615-632

Subscription Price: United States, South America and Central America, $2.00 for 1 year; $3.00 for 2 years; $5.00 for 5 years. Canada, 60c additional per year; Foreign, $4.50 per year.

CLOSING DATES FOR ADVERTISING COPY
7th of the month preceding for issue of the 1st.
23rd of the month preceding for issue of the 15th.

Published the first and fifteenth of each month by The American Guernsey Cattle Club, Peterborough, New Hampshire.

Copyright, 1953, by The American Guernsey Cattle Club.

Early Recording

By Karl B. Musser

Word has reached us for some time now that breeders in some localities have understood that since a moratorium on overdue Herd Register papers was put into effect last year, that a similar action was contemplated this year. This fact was brought to the attention of the Executive Committee at their meeting in Peterborough on September 25. The Executive Committee found that there has been merit in fee waivers, but a moratorium is not being considered for the present, nor is one being contemplated for the future.

Prompt recording has always been the most valuable procedure for both the breeder and The American Guernsey Cattle Club. It is basic in guarding accurate data, in which both the breeder and the Club are vitally interested.

The birth reporting system, established years ago by the Club, has furnished a valuable service to all concerned. It costs but $1.00; protects against penalty fees for two years; enables a breeder to decide the merits of the animal before expending the full recording fee; places upon the records the vital statistics, in relation to the calf, within a month and, among other things, helps The American Guernsey Cattle Club to continue its data-gathering procedures in a current and accurate way. Of course, the 30 days allowed for filing is found a bit short by some, but again, early recording is important.

We hope breeders who have anticipated a moratorium will be informed on this matter, and that they will find it convenient to attend to their recordings at an early date.

The Cover . . .

The scene at Alfalfa Farm, Topsfield, Massachusetts. The farm was started in 1944 by John E. Cain, founder of the John E. Cain Company. It is now operated by the John E. Cain Company, Robert H. Cain, president, and Robert F. Murray, manager.

One of the top cow families in the present herd is strong in the Lincoln France strain and traces to the La Fleur du Jardin line. There are eight close descendants in this family. Herd sires in service are Mulhocaway Butterfat Mixer (Butterfat top and bottom—the Beauty family); Bournedale Majesty's La Noce, strong in the blood of Maxim of Linda Vista and the La Noce family, and Flying Horse Prim's Master, Musical family blood, tracing to the Flute and Primrose families close-up.

Golden Guernsey, Inc.

Officers

R. F. Loree, Florham Park, N. J., President '58.
Kent B. Hayes, Oklahoma City, Okla., Vice-President '58.
Karl B. Musser, Secretary-Treasurer.
Robert D. Stewart, Asst. Secretary-Treasurer
F. Russell Abbott, Comptroller, Charles T. Heater, Asst.

Directors

Gavin W. McKerrow, Pewaukee, Wis.
R. H. McMurtrie, Huntingburg, Ind.
John D. Worthington, Bel Air, Md.

Advisory Council

Lloyd B. Wescott, Chairman, R. 3, Clinton, N. J. '54.
S. Bruce Black, East Pepperell, Mass. '54.
Frank D. Brown, Jr., Port Deposit, Md. '54.
W. H. Odlum, Rozelle, Ill. '56.
W. W. Fitzpatrick, Quail Roost Farms, Rougemont, N. C. '54.
W. C. Locke, Kalamazoo, Mich. '55.
John Lyman, Middlefield, Conn. '56.
Claude A. Potts, Lebanon, Ind. '54.
S. C. Price, Hazleton, Pa. '55.
Lloyd Riford, Auburn, N. Y. '55.
Clarence Sheridan, Fond du Lac, Wis. '55.
A. Ralph Shoemake, Dayton, Ohio. '56.
Harold Wakefield, Adohr Milk Farms, 1901 S. LaCienga Blvd., Los Angeles 35, Calif. '55.
E. C. C. Woods, Hanover, Va. '56.
(Year indicates Council term expiration.)

MILK MARKETING

J. Frank Johnson, Director
W. Donald Moffat, Asst.
Mike Stuhlsatz, Representative.

Field Representatives

Lee L. Jennings, Owatonna, Minn.
Albion R. Lane, Peterborough, N. H.

STATE REPRESENTATIVES

CALIFORNIA
Arthur W. Telfer, Sec.
Wendell H. Jones, Asst.
California G. C. C., Inc., Room 401, Calif. Fruit Bldg., Sacramento 14, Calif.

CONNECTICUT
Clair B. Sheldon, Field Sec., Connecticut G. B. A., Drawer 72, Southington, Conn.

ILLINOIS
George A. Campbell, Jr., Field Sec., Illinois G. B. A., Inc., 108 East Wilson Street, Batavia, Ill.

INDIANA
E. T. Wallace, Sec.
Ind. G. B. A., 821 Lafayette Life Bldg., Lafayette, Ind.

MARYLAND
Arthur L. Mulford, Field Sec., Maryland G. B. A., 25 West Chesapeake Ave., Towson 4, Md.

MICHIGAN
A. P. Cole, Field Sec., Michigan G. B. A., 404 Charles St., East Lansing, Mich.

MISSOURI
Dr. H. A. Herman, Sec.-Treas.
Missouri G. B. A., 409 Exchange National Bank Bldg., Columbia, Mo.

NEW JERSEY
Wm. M. Nulton, Jr., Field Sec.
Louis Gruninger, Asst. Field Sec.
Janet Oliver Frost, Asst. Field Sec.
New Jersey G. B. A., New Jersey Agricultural Exp. Sta., New Brunswick, N. J.

NEW YORK
B. J. H. Rikert, Business Manager.
Maynard B. Abbott, Asst.
John A. Sims, Asst.
New York G. B. Co-Op., 1606 E. Erie Blvd., Syracuse, N. Y.

NORTH AND SOUTH CAROLINA
Mack H. Alman, Field Representative, North and South Carolina G. B. Associations, 114 Brookside Rd., Spartanburg, S. C.
Dewey W. Hennessee, Asst. Field Representative, P. O. Box 43, Forest City, N. C.

OHIO
Robert W. Bishop, Field Sec., H. E. Denlinger, Milk Marketing Representative.
Ohio G. B. A., Public Sq., Wooster, Ohio.

PENNSYLVANIA
William H. Juzi, Business Manager.
Lloyd R. Eyler, Golden Guernsey Representative.
John B. Blyholder, Jr., Northeastern Fieldman.
Pennsylvania G. B. A., 601 Payne Shoemaker Bldg., P. O. Box 491, Harrisburg, Pa.
Charles W. Van Horn, Southeastern Fieldman, R. D. 1, Lansdale, Pa.
Wade White, Western Fieldman, William M. Shenton, Asst., 404 Coulter Bldg., Greensburg, Pa.

VIRGINIA
K. M. Mace, Field Sec., Hugh M. Hutson, Asst.
Virginia G. B. A., Room 204, Lyric Bldg., 9th and Broad Streets, Richmond 19, Va.

WISCONSIN
Charles L. Dalton, Sec., Wisconsin G. B. A., Box 14, Waukesha, Wis.

NEW HOMES

BAYVILLE SUPREME
SIRE: QUAIL ROOST NOBLE PRINCE
DAM: GARDENVILLE SUPREME'S DELLA
VG '49—D '51
13891—690—Sr3—305C—3x
16088—847—Sr4—365C

To Mrs. Lou G. Doosing, Walnut Grove Farm, Shawsville, Va.

BAYVILLE GENERAL BLOOM
SIRE: BOURNEDALE GENERAL MARS
DAM: BETHANY WISTAR'S BLOSSOM, VG '49 '51
13136—593—8yrs—365

To J. E. Brame & Son, Flower Dale Farm, Chase City, Va.

BAYVILLE GENERAL DUKE
SIRE: BOURNEDALE GENERAL MARS
DAM: RUAYNE NOBLE DAWN, D '49 '51
13160—666—Sr3—365

To Nellie Mae Tallent, Ethel, Va.

BAYVILLE GENERAL DOLLAR
SIRE: BOURNEDALE GENERAL MARS
DAM: BAYVILLE NOBLEST DOLL, D '51 '53
11240—549—Sr2—365

To C. M. Hancock, Alberta, Va.

BAYVILLE GENERAL GEORGE
SIRE: BOURNEDALE GENERAL MARS
DAM: BAYVILLE FAWN'S ITCHEN LASS, VG '49
13605—721—6yrs—365

To M. M. Weaver, Princess Anne, Va.

BAYVILLE SOUTHERNER
SIRE: SOUTHAMPTON MAXIM
DAM: BAYVILLE MAXIM'S ROYAL ALICE
VG '48 '49
12043—538—5yrs—305C—3x

To F. Herbert Swain, Jr., Southport, N. C.

BAYVILLE SOUTHAMPTON
SIRE: SOUTHAMPTON MAXIM
DAM: SKUGGEK'S LADY ESTHER, E '53
11951—633—5yrs—HIR—365—3x
8372—396—7yrs in 178 days

To Dr. J. C. Rawls, Southampton Guernsey Farm, Franklin, Va.

BAYVILLE GENERAL ROBIN
SIRE: BOURNEDALE GENERAL MARS
DAM: RING-WIN QUEENIE, VG '50 '51
11563—533—Sr4—305C—2x
6843—286—8yrs in 134 days

To Dr. S. B. McFarland, Robin Roost Farm, Lebanon, Tenn.

BAYVILLE CROWN PRINCE
SIRE: SOUTHAMPTON MAXIM
DAM: BAYVILLE MARGARET MARGUERITE
E '51 '52—VG '53
9942—578—Sr3—365C
8503—451—Sr4 in 228 days

To Roy C. Kinsey, Highland Farm, Roanoke, Va.

BAYVILLE GENERAL STEADFAST
SIRE: BOURNEDALE GENERAL MARS
DAM: FAIRLAWN MAXIM'S HYBIRD, VG '49—D '51
11714—656—6yrs—365C

To E. L. Watkins, Boxwood Farm, Norlina, N. C.

BAYVILLE GENERAL GALE
SIRE: BOURNEDALE GENERAL MARS
DAM: DINSMORE NOBLE GALA, VG '51 '53
10772—507—Jr2—365C
6062—322—Jr4 in 121 days

To T. L. Whitehead, Mapleton Farms, Nassawadox, Va.

BAYVILLE MARVELOUS GENERAL
SIRE: BOURNEDALE GENERAL MARS
DAM: BAYVILLE MAXFERN WILD ROSE
E '51 '52—VG '53
14105—690—Sr4C
13429—634—6yrs in 291 days

To Charlotte B. Daniel, Brandon Farm, Brandon, Va.

TATTOO: 1721
SIRE: SOUTHAMPTON MAXIM
DAM: BAYVILLE IMPMOST MARLENE, VG '53
11033—566—Jr2—365C

To William T. Piggott, Purcellville, Va.

TATTOO: 1722
SIRE: BOURNEDALE GENERAL MARS
DAM: INVERNESS CLEO, E '53
11707—525—8yrs—365

To Mrs. Elizabeth B. Agnew, Inverness Farm, Burkeville, Va.

TATTOO: 1724
SIRE: SOUTHAMPTON MAXIM
DAM: BAYVILLE MAXPRINT HONORIA, E '53
13008—752—Jr3—365

To J. N. Jackson, Freegrove Farm, Staunton, Va.

BAYVILLE BENJAMIN
SIRE: RENABIE RIEGELDALE MAXIMOST
DAM: RIEGELDALE BEN'S LADY BIRD
10491—504—Sr3—365C

To Ted Sandifer and Leon Ray Sparrow, Ransomville, N. C.

TATTOO: A-62
SIRE: BOURNEDALE GENERAL MARS
DAM: BAYVILLE LEVITY MARGO, VG '51 '53
11218—505—5yrs—305—3x

To D. M. Chichester, Glencairne Farm, Falmouth, Va.

650 REGISTERED GUERNSEYS

Federal Accredited 339823 **P. O. BOX 2491** Bang's Free 719-530

BAYVILLE FARMS, Inc. **Norfolk, Virginia**

C. F. Burroughs, President
Hilton Stallings, Herd Manager

W. Clark Fleming, Jr., Manager
H. S. Sanders, Herdsman

Guernsey CALENDAR

Sales . . .

Oct. 16. Ohio Guernsey Classic Sale, Ashland County Fairgrounds, Ashland, Ohio. Sale managed by the Ohio G. B. A., Wooster, Ohio.

Oct. 16. 7th Tri-State Sale, Purebred Livestock Sale Pavilion, Bristol, Va. Sale managed by Stewart Rivers, Fredericksburg, Va.

Oct. 17. Franchester Sale, West Salem, Ohio. Sale managed by The Louis McL. Merryman & Sons, Inc., Sparks, Md.

Oct. 17. 6th Mohican District Consignment Sale, Schoharie County Fairgrounds, Cobleskill, N. Y. For catalogs write New York State Guernsey Breeders' Co-Op., Inc., 1606 E. Erie Blvd., Syracuse, N. Y.

Oct. 19. Klondike Sale, Elkin, N. C. Sale managed by the Salley Sales Service, Orangeburg, S. C.

Oct. 20. Hullwood Farms-Orlandale Farms Guernsey Sale, Beaty's Sale Pavilion, Huntington, Ind., Mark Woodhull, Danny Clark and G. J. Metzger, owners. Sale managed by the Everett R. Beaty Sales Service, Huntington, Ind.

Oct. 20. Double Milking Herd Dispersal, purebred Guernseys and Holsteins owned by Thomas S. Gordner and Sons, and purebred Guernseys owned by Melvin Applegate, Millville, Pa., at farm of Thomas S. Gordner and Sons. Sale managed by the Pennsylvania G. B. A., P. O. Box 491, Harrisburg, Pa.

Oct. 21. Spring Hill Farm Dispersal, George H. Preidel, owner, Columbus, N. J. Sale managed by the Pate Sales Company, 2064 Lawrence Road, Trenton 8, N. J.

Oct. 21. Illinois 15th Annual State Sale at the Livestock Center, St. Charles, Illinois.

Oct. 22. Eastern Ohio Fall Guernsey Sale, Canfield, Ohio. Sale managed by the Ohio G. B. A., Wooster, Ohio.

Oct. 23. Elkhart County, Ind., Annual Sale, managed by the Russell George Sales Service, Lebanon, Ind.

Oct. 23. Kansas State Sale, Hutchinson, Kan. For catalog write C. J. Graber, Newton, Kan.

Oct. 23. New Hampshire State Sale, Durham, N. H. Sale managed by Seath & Shultz Sales Service, Peterborough, N. H.

Oct. 24. 15th New Jersey Guernsey Breeders Sale, Glenburnie Farm, Trenton, N. J. Sale managed by the Pate Sales Company, 2064 Lawrence Road, Trenton 8, N. J.

Oct. 24. Orland Guernsey Consignment Sale, Glenn County Fairgrounds, Orland, Calif. Sale managed by Western Guernsey Service, P. O. Box 34, Clements, Calif.

Oct. 26. Oklahoma State Sale, Norman, Okla. Sale managed by Mort Woods, Ardmore, Okla.

Oct. 26. Aroostook County Sale, Houlton, Maine. Sale managed by Seath & Shultz Sales Service, Peterborough, N. H.

Oct. 28. 31st New England Guernsey Sale, Eastern States Exposition Grounds, Springfield, Mass. Sale managed by Dunn & Harwood, Schoharie, N. Y., and Cordaville, Mass.

Oct. 28. Indian Mound Farm Guernsey Sale, New Harmony, Indiana. Sale managed by the Russell George Sales Service, Lebanon, Indiana.

Oct. 29. 15th Annual Pennsylvania State Sale, Lancaster, Pa. Sale managed by the Pennsylvania G. B. A., Box 491, Harrisburg, Pa.

Oct. 30. Kentucky State Sale, Campbellsville, Ky. For catalogs write Kentucky G. B. A., 730 Rose St., Lexington, Ky.

Oct. 31. Complete Dispersal Adamsdale herd, owned by Est. Dr. F. C. Adams, Klamath Falls, Ore., at the farm. Sale managed by the Western Guernsey Service, Clements, Calif.

Oct. 31. Indiana Fall Special Consignment Sale, Lafayette, Ind. Sale managed by the Indiana G. B. A., 821 Lafayette Life Bldg., Lafayette, Ind.

Oct. 31. Seabee-Anchorage Farm Dispersal, Est. Fred F. Rogers, Brandon, Vt. Sale managed by Dunn & Harwood, Schoharie, N. Y., and Cordaville, Mass.

Nov. 2-3. Welcome-In Farm Dispersal, W. W. McKitrick & Son, owners, at the farm, Columbus, Ohio. Sale managed by the Pate Sales Company, 2064 Lawrence Rd., Trenton 8, N. J.

Nov. 6. Florida Guernsey Cattle Sale, Fairgrounds, Largo, Fla. Sale managed by the Florida Guernsey Cattle Club, J. H. Logan, Sec.-Treas.

Nov. 5. Purebred Guernsey and Farm Equipment Dispersal, Edwin Sowers, III., owner, Lebanon, Pa. Sale managed by the Pennsylvania G. B. A., Box 491, Harrisburg, Pa.

Nov. 6. Dietrich Farms, Inc., Guernsey Dispersal, Farm No. 1 Owens Place Guernseys, Bremen, Ind. Sale managed by the Everett R. Beaty Sales Service, Huntington, Ind.

Nov. 7. Raberding Farms Sale, Mrs. B. O. Raberding & Son, owners, Wapakoneta, Ohio. For catalog write Raberding Farms.

Nov. 9. Louis Merryman's 88th Sale, Timonium, Md. Sale managed by The Louis McL. Merryman & Sons, Inc., Sparks, Md.

Nov. 9. Edgefield Farms Complete Dispersal, Est. Thomas B. Lawler, Apalachin, N. Y. Sale managed by the Pate Sales Company, 2064 Lawrence Road, Trenton 8, N. J.

Nov. 11. Fall Guernsey Sale, Delaware, Ohio. Sale managed by the Ohio G. B. A., Wooster, Ohio.

Nov. 11. Cotton States Sale, Jackson, Miss. For catalogs write Jimmy Walker, Walker Farms, Stoneville, Miss.

Nov. 13. Invitational Sale, Glenburnie Farm, Trenton, N. J. Sale managed by the Pate Sales Company, 2064 Lawrence Road, Trenton 8, N. J.

Nov. 16. 18th Orangeburg Guernsey Sale, Fairgrounds, Orangeburg, S. C. Sale managed by the Salley Sales Service, Orangeburg, S. C.

Nov. 16-17. Brandywood Farm Dispersal, Fred Schinmann, owner, Brandywine, Md. Sale managed by the Pate Sales Co., 2064 Lawrence Rd., Trenton 8, N. J.

Nov. 18. 8th Yankee Special, Northampton, Mass. Sale managed by Seath & Shultz Sales Service, Peterborough, N. H.

Nov. 19. Boone County, Ind., Annual Sale, managed by the Russell George Sales Service, Lebanon, Ind.

Nov. 19. 73rd Special Guernsey Sale, Lancaster, Pa. Sale managed by the Pennsylvania G. B. A., Box 491, Harrisburg, Pa.

Nov. 24. Gum Tree Guernsey Farm and Equipment Dispersal, L. R. Kaltreider, owner, at the farm, 10 miles east of Red Lion, Pa. Sale managed by the Pennsylvania G. B. A., P. O. Box 491, Harrisburg, Pa.

Dec. 7. Lansdowne Farm Dispersal, Prospect, Ky. Sale managed by Ralph Coarsey, Box 358, Trion, Ga., and The Louis McL. Merryman & Sons, Inc., Sparks, Md.

Dec. 10. 74th Special Guernsey Sale, Lancaster, Pa., 12:30 noon. Sale managed by the Pennsylvania G. B. A., P. O. Box 491, Harrisburg, Pa.

Dec. 11. 46th Glenburnie Sale, Trenton, N. J. Sale managed by the Pate Sales Company, 2064 Lawrence Road, Trenton 8, N. J.

Field Days . . .

Feb. 6, 1954. Field Day at Shamrock Dairy, W. T. McClelland and Son, Tucson, Ariz.

Fairs . . .

Oct. 17-24. American Royal Livestock Show, Kansas City, Mo.

Oct. 19-24. Georgia State Fair, Macon, Ga.

Oct. 19-24. South Carolina State Fair, Columbia, S. C. Guernseys will be judged on October 18 by John L. Morris.

Oct. 19-25. Pensacola Interstate Fair, Pensacola, Fla.

Oct. 20-24. North Carolina State Fair, Raleigh, N. C. Guernseys will be judged on October 21.

Oct. 20-24. Pacific International Livestock Exposition, Portland, Ore. Guernseys will be judged on October 22 by C. R. Knight.

Oct. 24-Nov. 1. State Fair of Louisiana, Shreveport, La. Guernseys will be judged on October 28 by F. W. Atkeson.

Oct. 30-Nov. 8. Grand National Livestock Exposition, San Francisco, Calif. Guernseys will be judged on November 5 and 6 by George E. Taylor.

Nov. 6-15. Arizona State Fair, Phoenix, Ariz. Guernseys will be judged on November 6 by George M. Newlin.

Nov. 13-21. Royal Agricultural Winter Fair, Toronto, Ontario, Canada. Guernseys will be judged on November 16 and 17.

Jan. 11-15, 1954. Pennsylvania Farm Show, Harrisburg, Pa. Guernseys will be judged on January 11 by Henry H. Thomas.

Jan. 29-Feb. 7, 1954. Southwestern Exposition & Fat Stock Show, Fort Worth, Texas.

Feb. 2-13, 1954. Florida State Fair, Tampa, Fla.

Feb. 16-21, 1954. Pinellas County Fair & Horse Show, Largo, Fla. Guernseys will be judged on February 17 by H. H. Kildee.

Chat . . .

Ashle Skaar, Green Needles Farm, Hayward, Minn., writes: "In my advertisement on page 264 of the September 15, 1953, Journal, it was not my intention to imply that Dee-Dee and Fern's Duplicate were the only cows to hold Meritorious Brood Cow records. I certainly did not intend to take credit away from any other Meritorious Brood Cows, either in Iowa or Minnesota. I meant to merely call attention to the fact that Fern's Duplicate and Dee-Dee were the top Meritorious Brood Cows in Minnesota in 1951 and 1952."

Under the Meritorious Brood Cow program being followed in both Minnesota and Iowa, each year cows meeting certain requirements on production and production of their offspring, are given this award. From those receiving this award, the top cow is selected and given a trophy by the State Association.

H. C. Horneman, one of the old-time breeders, of Danville, Ill., recently was a visitor at Quail Roost Farms, Rougemont, North Carolina. W. W. Fitzpatrick, when field representative for The American Guernsey Cattle Club, helped Mr. Horneman secure his foundation herd.

H. E. Alexander, owner of Pondale Farm, Hartsville, Tenn., is confined to his home recovering from a serious illness. Homer has been a real friend to the Guernsey breed, and has started many junior breeders with Guernseys.

Dr. Robert Newlin, son of Mr. and Mrs. George M. Newlin, Woodacres, Princeton, N. J., has become associated with Dr. H. C. Petree at Flemington, New Jersey. Robert graduated in Veterinary Medicine from Michigan State in 1953.

CONGRATULATIONS TO:

KLONDIKE HOLLIPEARL

J. R. Baker and Son, Rivulet Valley Farm, Bristol, Va., on their purchase of:

KLONDIKE PREMOST TEMPLAR 503234

The Bakers showed "Templar" at the 1953 Tri-State Fair, Bristol, Va., winning 1st prize Bull Calf, Reserve Junior and Grand Champion. "Templar" is a full brother to Klondike Premost Traveler, herd sire at Klondike.

His Sire: **McDonald Farms Predictmost**
65 A. R. daughters, 20 P. R. sons

His Dam: **Klondike Hollipearl** (VG '52)
10909—551—Sr2, 12260—638—Jr4C

2nd Dam: **Klondike Pearl** (VG '52)
12678—668—Jr2, 16792—923—Sr4C
13778—716—5yrs—305C—3x
16521—873—7yrsC, 16598—841—8yrsC

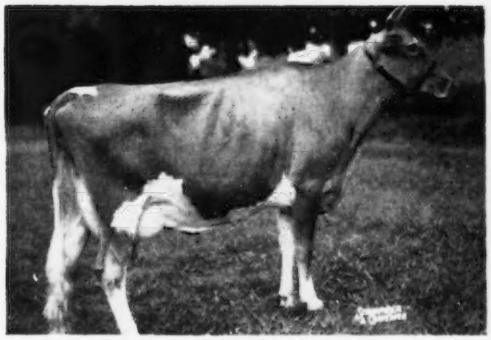

KLONDIKE RAIDER'S SUNBEAM

E. Lyle Clark and Son, Clark Farms, Stuart, Va., on their purchase of:

KLONDIKE PREMOST SUNRAY 503242

Full brother to Klondike Premost Sunny Boy, herd sire at D. R. Smith's, Lexington, N. C.

His Sire: **McDonald Farms Predictmost**
65 A. R. daughters, 20 P. R. sons

His Dam: **Klondike Raider's Sunbeam** (VG '52)
11858—645—Jr2C

2nd Dam: **Klondike Nancy** (E '48)
10130—500—F, 10923—523—AA

Here's another one we like and recommend:

KLONDIKE PREMOST ETZEL

Born May 3, 1953

Full brother to Klondike Premost Dione, on test with 9593—446—Sr2 in 240 days, and Klondike Premost Edictor, Junior herd sire at Klondike.

His Sire: **McDonald Farms Predictmost**
65 A. R. daughters, 20 P. R. sons

His Dam: **Klondike Kella** (GP '48)
12774—642—Jr2C
Full sister to **Klondike Konnie** (VG '48), 14413—713—Jr2C, 16259—792—Sr4C; and **Klondike Raymost,** herd sire at Klondike.

2nd Dam: **Klondike Mollie** (VG '48 '52)
13478—584—Jr2, 15417—693—Sr3C
17126—710—5yrs
2 A. R. daughters, 5 P. R. sons

WRITE FOR FULL PEDIGREE AND PRICE

KLONDIKE FARM — **Elkin, North Carolina**

T. B. Accredited No. 568961 — Bang's Accredited No. 6

THURMOND CHATHAM, Owner — T. F. COOLEY, Manager

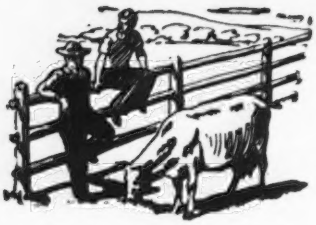

Talking it OVER

Blood Cell Count Helps Spot "Hardware Disease"

A LABORATORY test to determine the white cell count in the blood of cattle is now being used to help diagnose cases of "hardware disease" according to veterinary medical authorities.

Writing in a current veterinary medical journal, workers at the University of Missouri Veterinary Clinic reported on this new aid in detecting the disease. "Hardware disease," or traumatic gastritis, is caused by cattle swallowing metal or other sharp objects. These may penetrate the stomach walls and threaten vital organs.

Animals affected with this condition may show a rapid loss of weight, shallow breathing, stiff gait with arched back, and reduced milk flow. Veterinarians can use surgery to remove the objects and save the lives of the animals if the condition is noticed soon enough.

Diagnosis of the trouble sometimes is difficult, but veterinary authorities said the new findings may help solve this problem. A study of the trend of the white cell counts is used to detect the disease.

Leptospirosis New "Calf-Killer"

ONE of the nation's most recently recognized disease threats to cattle is earning a special reputation as a "calf-killer," veterinary medical authorities reported recently.

The disease, leptospirosis, infects mature animals as well as calves, but the death rate in the older animals is lower. The heaviest losses occur among calves one to four months old. Treatment of sick calves is more difficult, also, because of the extremely short course of the disease.

Infected calves can be spotted by drooping ears, signs of obvious depression and a lack of appetite. The young animals usually become infected when they first start taking food and water from sources other than the cow.

The first sign of leptospirosis in beef herds may be sudden death losses in young calves, authorities said. In some instances a few hours or a day of sickness may be observed, but in other cases, the calves are found dead.

The disease destroys red blood cells, so immediate blood transfusions provide the major method of treatment, according to veterinary medical authorities. Antibiotic therapy, which may be of value in mature cattle, has little effect on calfhood infections.

Authorities also warned farmers to use caution in handling calves with the disease because it can be transmitted to human beings.

Payments Reduced in Brucellosis

FEDERAL indemnity payments to owners for cattle slaughtered in the program to eradicate brucellosis are limited to no more than $9 for grade animals and no more than $18 for purebreds, effective as to appraisals on and after September 23, 1953, the U. S. Department of Agriculture announced recently.

Previously, such payments could be no more than $25 for grade animals and no more than $50 for purebred animals. State or local governments pay part of the total indemnity to the owner of condemned animals under the laws of the State. Federal payments may not exceed the amount of the State payment. Only 24 States have indemnity programs in the year beginning July 1, 1953. They are: Connecticut, Delaware, Florida, Georgia, Idaho, Iowa, Maine, Maryland, Michigan, Minnesota, New Hampshire, New Jersey, New Mexico, North Carolina, North Dakota, Oregon, Pennsylvania, Rhode Island, South Carolina, South Darkota, Tennessee, Washington, West Virginia, Wisconsin, and Puerto Rico.

Department officials reported that the reduction, without the normal 30-day notice, is necessary in order to meet, within available funds, all claims for indemnity payments during the current fiscal year.

During the fiscal year ending June 30, 1953, 85,836 cattle were slaughtered under the brucellosis program.

Chat . . .

George Watts Hill reports that North Carolina farmers received $52,700,000 from dairy receipts last year. This is almost four times what was received from the same source in 1941.

STATEMENT OF OWNERSHIP

Statement of ownership, management, circulation, etc., required by the Act of Congress of August 24, 1912, as amended by the Acts of March 3, 1933, and July 2, 1946, of the Guernsey Breeders' Journal published semi-monthly at Peterborough, New Hampshire, for October 1, 1953, State of New Hampshire, County of Hillsboro.

Publishers and owners, The American Guernsey Cattle Club, Peterborough, New Hampshire, incorporated under special act of the Connecticut Legislature; President, R. F. Lores; Secretary-Treasurer, Karl B. Musser.

Editor, Karl B. Musser, Peterborough, New Hampshire; Managing Editor, Lincoln R. Lounsbury, Peterborough, New Hampshire.

No Stock, Bonds or Mortgages ever issued.

Sworn to and subscribed before me this 23rd day of September, 1953.

R. RUSSELL ABBOTT
Notary Public

WITH the National Dairy Exposition returning to Memphis, Tenn., the Journal is dedicating this issue to the South. Many excellent articles and stories are found within its covers. The South is beginning to take over with Guernseys, and this is illustrated by the fact that every state south of the Mason-Dixon Line purchased more Guernsey bulls last year than in previous years or in the history of the breed, and the same statement can be made of their purchase of Guernsey cows.

Henry Palmer passed away, in his 90th year, on September 9, at West Chester, Pennsylvania. Mr. Palmer's association with Guernseys dates from the earliest days of the Club's existence. He joined the Club on December 5, 1879, and was the 43rd member. He served for 21 years on the Executive Committee.

C. W. Barron, owner of Oaks Farm Guernseys, Cohasset, Mass., died suddenly. The farm is managed by Walter S. Kerr.

Island Farm, owned by the Estate of G. G. Hartley, has been sold to J. E. Andrus, Jr., of Minneapolis, Minnesota. Mr. Hartley established the farm near Duluth many years ago, and on that farm was developed the grand old foundation cow, La Noce of Riverside Farm.

The American Pilgrimage Trophy to the breeders on the Island of Guernsey was won by E. H. Ogier on Dimple Boy of Cornus Farm.

BROOKBERRY FARM

Consigns to the:

Klondike Sale — Elkin, North Carolina, October 19, 1953

TWO BROOKS KING'S MINUET
Born December 19, 1947

She is by Fairlawn Dairymaid's King and out of Gardenville Coronation Bambi, 9365—454—Jr2—305C—610, a daughter of Coronation King of Pine Manor. "Minuet" has 10532—543—Sr4 in 335 days. She is due October 29 to "Peer."

Consigned to the:

Florida Guernsey Cattle Sale, Fairgrounds, Largo, Florida, November 6, 1953

BROOKBERRY PEER'S FAME
Born April 3, 1953

A real dairy bull calf out of an extremely nice uddered cow, Hillbright Faithful, with 13064—689—Sr3—365C—1095. His sire is Fairlawn Performer's Peer.

BROOKBERRY KING'S GRATITUDE
Born March 23, 1951

She by "King" and out of a daughter of Sunny Hill's Gratitude, with 15645—841—5yrs—365C—1095. "King's Gratitude" calved September 11, and is milking very well.

BROOKBERRY CELENA
Born March 1, 1949

She by a son of "Rose Maxim" and out of Fairlawn Maxim's Gertie, 18923—1027—6yrs—365—1095.

"Celena" has 10583—589—Jr2—365—1095. She is due October 9, and should be doing real well.

BROOKBERRY KING'S POLLYANNA
Born November 7, 1951

By "King" and out of Brookberry Princess Polly, 9068—451—Jr2—305C—915; on retest with 9449—444—Jr3 in 269 days.

"Pollyanna" is due February 13, 1954 to Fairlawn Performer's Peer.

Consigned to the:

Cotton States Sale, Jackson, Mississippi, November 11, 1953

BROOKBERRY KING'S IMAGE
Born April 14, 1951

By "King" and out of Two Brooks Model, 9979—518—Jr4—365C—1095, a daughter of Two Brooks Fashion, another member of the same family making about 800—Sr4.

"Image" is due September 25.

BROOKBERRY PRINCESS HILDRED
Born February 6, 1951

She by Clear Springs' Gay Prince and out of Holliknoll Maxim Dairymaid, 9083—520—Jr2—305C—907, a daughter of Quail Roost Rose Maxim. "Hildred" is due October 9, 1953.

A nice pair of 2-year-olds, both will be started on test.

Calfhood Vaccination
Herd Dehorned

Office Phone: 415
Manager 413

BOWMAN AND GORDON GRAY, Owners — SAM PIKE, Manager
Route 2, Winston-Salem, North Carolina

Louis McL. Merryman, Jr.

LOUIS MCL. MERRYMAN, JR., met a tragic death in an automobile accident at Cranbury, N. J., on the evening of September 24.

Louis, Jr., was born on October 25, 1920, the son of Mr. and Mrs. Louis McL. Merryman, Sparks, Maryland. He purchased his first Guernsey, Gerar Sabra 120196, on March 17, 1921, from M. L. Garrett, Rockland, Maryland. At two years of age he registered his first heifer calf, Gerar Marcella 140001, a daughter of "Sabra." Since that time he has been the breeder of over 50 animals. Louis, Jr., joined The American Guernsey Cattle Club on July 10, 1947.

Louis, Jr., was born a livestock man. At the early age of nine he was placing Guernsey cattle at field days. On June 12, 1929, at the Thornton Farms Field Day, Ridgewood, Md., he placed a class of two-year-old heifers. He was always active in 4-H showing and judging.

He started working for his father in the sales business at an early age, and developed a keen interest in judging livestock. As the years went by, his keen ability to pick a real dairy cow sharpened. He was able to spot the good ones quicker than most, and above all, he kept in mind the importance of picking cows that showed extreme dairy character, sharpness and the capacity for production.

Louis McL. Merryman, Jr.

He attended Tome School, Port Deposit, Md., and McDonogh School, McDonogh, Maryland. He was a good horseman, riding in many cross-country races, and was four times a winner of the Maryland Hunt Club Cup.

In the second World War, Louis, Jr., trained at Ft. Benning, Columbus, Ga., and Ft. Bragg, Fayetteville, North Carolina. He saw much action in the South Pacific, as he belonged to the 503rd Parachute Infantry. On two different occasions he was awarded the Purple Heart, and returned home with an outstanding war record.

After the war, he took a very active interest in the sales organization and became an auctioneer. He not only was becoming well-known for his auctioneer activities with Guernseys, but had worked with the Breeders Sales Company of Lexington, Ky., in the auction of horses. He sold horses for the U. S. Remount at their dispersal. In the larger sales, Louis, Jr., worked the ring with his brother, John, and Lee Yost, but at many of the smaller sales he was the auctioneer, and a good one.

Because of his prominence in Guernsey circles he was known all over America. Friends and Guernsey breeders from 10 different states attended the funeral. He is survived by his parents, two sisters, Elizabeth Stettinius and Sophie Josephine Van Ness, and a brother, John B.

A Tribute

LOUIS MERRYMAN, JR., was a true friend of all livestock. They don't make many like him today. He loved Guernseys and his life was close to the Guernsey cow, but basically he went further than that, being a livestock man in the broadest sense. He had a love and a keen eye and an uncanny sense for all animals.

He had a lot to do with thoroughbred horses. He grew up fox-hunting and riding races, and kept it up after the war, in which he had served overseas in the paratroops. Even lately he owned one or two horses, though they ate a lot of grain. In the last Maryland Hunt Cup I saw, a very few years ago, Louis was riding his cousin's little horse, Rockspur, getting all that could be got out of it. One day last year he bought a Sealyham puppy for a friend, and it was of course a top puppy, because he wouldn't have wanted to bother with a common one.

The morning before the day he died, at Springfield, he analyzed thoroughly the four-year-old and aged cow classes in the Guernseys, but he couldn't take his eyes off the Holstein aged cows; he couldn't help admiring them and talking about them.

Louis was a big help to all breeders. He could walk through your herd and criticize them mildly and properly, but most of all encourage you. His eye would be at once on the cattle and on the grass in the field and the hay in the barn, and with a few words, right to the point and spoken in his mild voice, he would straighten out your doubts and uncertainties and make the future seem clearer and brighter. His evaluation of a herd was comprehensive. He was not satisfied with immediate figures of production, presented

(*Please turn to page 562*)

CLASSIFICATION SCHEDULE

The following classification schedule is arranged by field territory. For application blanks to have your herd classified, and for classification rules, write to The American Guernsey Cattle Club.

All registered Guernsey cows that have freshened are eligible to be classified. It is no longer required that they either be on official test or have an official record. On herd reclassifications, the owner is required to present all eligible cows not previously classified, and all cows under eight years of age last classified either Very Good or Excellent. Also, all cows previously classified Desirable when under five years of age shall be presented the next time the herd is classified. It is required that Desirable cows be reclassified only one time and before eight years of age.

To facilitate the national fieldman arranging his classification itinerary, it is requested that your application be postmarked at least 30 days before the classification schedule.

Dates	*Territory*	*Field Representative*
October 12-24	New York, Maine, New Hampshire, Vermont, Massachusetts, Connecticut, Rhode Island	Joseph Pendergast
October 12-24	Oregon, Washington, Idaho, Montana and Wyoming	Elmer J. Meadows
November 2-7	Alabama, Kentucky, Mississippi, Tennessee, Louisiana	Ballard K. Bennett
November 9-14	Arkansas, Oklahoma, Texas, Kansas, Missouri	Tim C. Main
November 9-21	Wisconsin, Minnesota, Iowa, North Dakota, South Dakota, Nebraska	George W. Chambers
Nov. 30-Dec. 5	North Carolina, South Carolina, Georgia, Florida	C. J. Jacobs
December 7-19	Pennsylvania, New Jersey, Maryland, Delaware, Virginia, West Virginia, D. C.	A. M. MacKay

GROTON HOUSE FARM

HAMILTON, MASS.

Two of my harem, both daughters of ARGILLA FAIR ROYAL (son of the best bull ever at Flying Horse!) will be sold by
MAESTRO HARWOOD
at
SPRINGFIELD on OCTOBER 28

GREAT UDDERS

GREAT BODIES

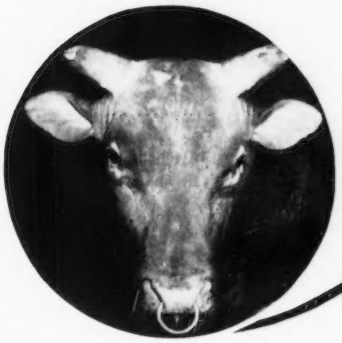

Midview Beauty's Noble

ROYAL STACIA **will calve November 16** to Flying Horse Czar
- Argilla Caesar
- Tamworth Isabel

ROYAL ELIZA **will calve February 11** to Flying Horse Actor
- Fairlawn Peerless Actor
- Catamount Melody

FREDERIC WINTHROP
Owner

N. V. WHITE
Manager

The HOLLIGLENNS Look Better And Better

Rockingham Holliglenn
10952—525—Jr3—305C—2x
15402—772—5yrs

A Daughter
Rockingham Refresh
14131—781—Jr3
13214—689—5yrs—305C—3x
Sire: Rockingham Reliance
(Owned by Ray Goeringer, Lake Louise Farm, Dallas, Pa.)

A Daughter
Rockingham Meadow Princess
Classified D 1952
11038—572—Sr2 (pending)
Sire: Rockingham Meadow Star

A Daughter
Rockingham Reward
9912—435—Jr2 in 286 days
Sire: Rockingham Reliance

A Granddaughter

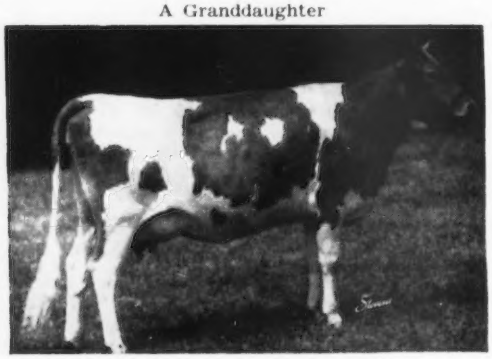

ROCKINGHAM MEADOW GLENN
Classified VG 1952
12486—636—Sr3
Sire: Rockingham Meadow Star
Dam: Rockingham Refresh (see above)

A Great Granddaughter

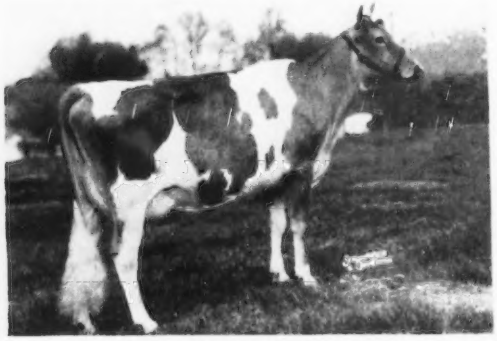

ROCKINGHAM GLEN MEAD
10942—511—Jr2—305—3x in 271 days
Sire: Rockingham Repeater
Dam: Rockingham Meadow Glenn (see above)
(Owned by Ray Goeringer, Lake Louise Farm, Dallas, Pa.)

Ray Goeringer writes us about Rockingham Glen Mead, as follows:

* * *

"She has improved steadily with each show, being third at New Jersey, second at Pennsylvania, and finally first at Maryland where K. C. Sly judged the show. By now you have probably received the Breeders Rosette from each of the shows. She has also done very well on test and in 271 days has 10942—511—Jr2—305—3x. She is due again in December to Lake Louise Coronation King and we are hoping for a bull calf to be retained as a future herd sire. Her calf by Pine Manor King's Messenger placed second in a very large Junior Heifer Calf Class at Md.

"Old Refresh is still also very much with us. She is again in calf, this time to Western Glow Lou's Royal. Her last calf, a bull by Pine Manor Rose King, has gone to the State of Washington where he is owned jointly by Western Glow and Brockwell Farm.

"A granddaughter of Rockingham Ultra Lil, Lake Louise King's Rolanda, was first prize senior yearling and junior champion at Maryland. So Rockingham animals and their descendants have certainly come through for us."

ROCKINGHAM FARM

Salem, New Hampshire

FRANCES TENNEY BROWNE
CHARLES H. TENNEY
DANIEL G. TENNEY, Jr.
15 Broad Street, New York 5, N. Y.
Owners

CARL L. ERICKSON, Manager

"The Sire of Sires"
LANGWATER HOLLISTON, A. R.

Panel Discussion on

"The Nutritive Value of GOLDEN GUERNSEY Milk"

Part II

What is the latest information as to relationship of cholesterol to heart failure and the position of high cholesterol foods in the eyes of nutritionists and physicians?

DR. CEDERQUIST: If we put people on cholesterol-free diets, they go right on manufacturing the stuff themselves. Cholesterol is a compound which the body manufactures on its own. The rate of manufacture is paralleled more closely to the total caloric intake, than performed cholesterol intake, which means that people who are overeating have a tendency to over-produce cholesterol, and the reduction of total calories brings about a slowing down of this cholesterol production.

MODERATOR TROUT: ***Is there sufficient evidence as yet to indicate that the the degenerative diseases are fundamentally due to nutritive deficiencies?***

DR. MAYER: There are a lot of other things we don't know about nutrition, and when we speak of nutrition we speak not only of the nutrition of the whole individual but of the tissues and the skin.

In the course of a year all of us eat very many times our whole weight of foodstuffs. It is quite obvious that the nature of what we eat must have a profound influence, in the course of several years, on what is going to happen to us in terms of degenerative diseases.

For the degenerative diseases and more or less for any type of diseases, there are various things that are going to have an influence, such as his constitution, what he eats and the various factors and environments that he is subjected to. Of all of these factors, the ones which we probably at the present time can do most about are the nutritional factors, and therefore they are extremely important.

As far as minerals are concerned, we don't know too much yet about what the effect is. We know what the effect is in the case of an acute deficiency of minerals, but not the effect of this or that level of minerals over the course of a lifetime, which is what we are interested in.

As far as cholesterol is concerned, there is very little to add over what Dr. Cederquist has said. It is a normal part of it, a normal procedure. We need it. Every single one of us contains it. We manufacture it. Every single one of our cells probably manufactures it, and if we eat a cholesterol-free diet, we will go right on making it. If we eat too much, we produce too much cholesterol. If we eat less, our chances for heart disease and so on are less, although they are not eliminated. It would be nice to think that by cutting down milk, we could live forever, but the evidence is very much against the idea—quite the contrary.

MODERATOR TROUT: ***Would you repeat the statement concerning relationship between calories and per cent butter fat?***

DR. RICHARDSON: The relationship between fat and calories or between calories and per cent milk fat is a direct one. In other words, the increase in caloric value—that is, combustible energy—per pound of milk for every one per cent increase in fat is constant at close to 56 calories. We have an equation for that straight line. That is one way in which you can equitably price milk to the producer on the fat basis.

As for nutrient energy, using factors the nutritionists have given us, it increases per pound of milk, per one per cent fat, at the rate of approximately 50.5 nutrient units or physiological calories.

MODERATOR TROUT: ***How lone can a normal healthy man live if h stops eating solid food and drinks milk only?*** (GOLDEN GUERNSEY, ***high butter fat.***)

DR. CEDERQUIST: It calls to mind a situation that existed on our University campus during the depression, when there was very little money available for food. A young man came into the campus for a short course and existed on a diet, for a pretty long period of time, that consisted of milk, fortified with certain minerals.

I think it is a theoretical problem. Milk is deficient in certain nutrients. We have said that all along. We have not called it a perfect food, but an almost perfect food. I think no one knows for sure what would happen if all roughage were removed from the gastrointestinal tract for a long period of time. After all, it is not a very practical problem, and it is one that I think we are not going to have to face very soon. You wouldn't starve to death, that's for sure, in a very short period of time if milk were the only food available.

MODERATOR TROUT: ***My child, a three-year-old, will drink a good deal of milk. What is the amount of milk he should be given?***

MRS. BERRESFORD: I don't think a child should be encouraged to make a full meal of milk, because he needs a varied diet.

DR. MAYER: Can we turn the question around and say that if the child is healthy and the pediatrician is satisfied, he is probably eating the food he needs. If he is growing well in height and weight and has been seen recently by a physician and the physician thinks the child is fine, the child is all right.

MODERATOR TROUT: May I turn the question around also and ask this one:

Is the child lazy and wants to get his food the quickest and easiest way? What do you think of that?

DR. MAYER: I know a lot of adults who get their food quickly, too. (Laughter.)

MODERATOR TROUT: ***Does the solid-not-fat in the milk increase if the fat is taken from it?***

DR. RICHARDSON: Yes, of course. You take the fat in the form of cream out of any milk and the proportion or the percentage of solids-not-fat is going to increase. That is just pure arithmetic.

For instance, if you take a 4.5 per cent milk, which contains, roughly speaking, 9.4 per cent solids-not-fat (Guernsey milk or other high-test milk), and standardize it down to 3.5 per cent, your solids-not-fat are going to increase from 9.4, I would say, to about 9.6, maybe slightly less.

MODERATOR TROUT: I am going to send one of these questions back to the audience. Dr. Krauss is Director of the Experiment Station at Wooster, Ohio, and has for a long time, I think, been on that unusual board. He has done outstanding work and it is a tribute to him. He has been with the Board of Food and Nutrition and the National Research Council, and now he has been kicked upstairs, if you please, to the chairmanship of the parent body of the Agricultural Committee. Here is a question that I think he is in position to know if anyone does.

Has the American Medical Association--and I believe it is your board that gives the American Medical Association a cue--accepted the high fat content of GOLDEN GUERNSEY ***milk for diets?***

DR. W. E. KRAUSS: Dr. Trout, I think you have some of my responsibilities in areas where they don't belong. As far as that particular question is concerned, it does not come under the province of the Agricultural Board of the National Research Council. Perhaps some of the members of the panel or some member in the audience might be in better position to answer that than I.

MODERATOR TROUT: Are there any members of the panel who have any information on that?

DR. CEDERQUIST: There would be no reason for their rejecting it. (Laughter and applause.)

MODERATOR TROUT: Frankly, I think she gave you a fine answer. I get the feeling—and our good friend, Dr. Mayer mentioned it—that we here in the milk business take a defensive attitude all the time. I think it is time to get positive and on the other side of the fence, and quit taking that negative attitude.

I am slightly over weight and want to reduce. Can and should my diet, for best health, include generous quantities of whole milk?

MRS. BERRESFORD: All diets, as far as practicable, should include some milk. However, reducing diets should be prescribed by the patient's physician because he is more familiar with the patient's condition.

MODERATOR TROUT: So far, I have not gone to a physician.

MRS. BERRESFORD: If you are overweight, I think you should. (Laughter.) Seriously, though, the best reducing diets are built around milk, and this can be whole milk. The quantity used, however, must be adjusted to fit into a plan using other foods which also make good contributions to health. In this way, after a person has reduced, he is educated about how to eat properly so as not to regain extra weight.

You would be surprised at the number of people who think milk is fattening. And it is *not* when it is used in a balanced plan. I think you would sell a lot more whole milk if you could publicize this point. Everybody needs milk, and many of the three-quarters of our population which is not overweight can use it generously.

MODERATOR TROUT: ***"Which of the nutrients are located above and which below the cream line? How do skim and whole milk compare nutritionally?"***

MRS. BERRESFORD: Looking at a bottle of milk, we can place the different nutrients quite easily: above the cream line we have the fat and vitamin A, while below the cream line we have all the other nutrients in milk. Calories, of course, are divided about equally above and below the cream line, although the proportion of cream is much smaller.

MODERATOR TROUT: ***Will milk pricing on solids-not-fat be affected by dried milk services?***

You can interpret that question as I have read it. I think perhaps what is meant is if we pay a high price for solids-not-fat, is this going to affect the economic situation?

DR. RICHARDSON: If we de-emphasize the economic value of the fat and still want to make the producing of milk reasonably profitable to the producer, then we have to increase the consumptive demand for solids-not-fat. In other words, if you change the price of fat from 81 cents a pound to 45 cents a pound, you have to compensate by increasing the price of the solids-not-fat, and that means that the industry will have to create a greater demand and greater desire for the solids-not-fat.

DR. MAYER: There is one factor in international affairs that might eventually have a profound effect on the economics of dry milk. It is the recognition that in a great many areas of the world the most prevalent nutritional disease is a protein shortage among children. It is a whole condition which goes by an African name, called kwashiorkor. In the past three or four years we have suddenly realized that this condition was extraordinarily prevalent throughout Africa, very prevalent through Central America, very prevalent, of course, in India.

The best way or the cheapest way to cure that condition is to administer milk, nonfat milk solids, to the children, because it contains all the food needs. The problem is to import milk into various tropical areas where the production of milk would be almost impossible, and progressively add some other milk substitutes to supplement the imported milk or milk solids.

I think that in such a program there would be one market for a nonfat milk solid which should be almost inexhaustible at the present time. It should be an important factor as far as the world market of milk products is concerned.

DR. RICHARDSON: The only possible way to sell nonfat milk solids at bargain rates is to hold the price of milk fat abnormally high compared to solids-not-fat.

MODERATOR TROUT: ***Would you recommend that farmers test for solids-not-fat as well as fat solids?***

We are hearing a great deal about a quick test for solids-not-fat.

How soon can we expect a quick practical test, such as the Babcock test, for butter fat? What work is being done in this end?

DR. GORDON CAIRNS: Originally, the American Dairy Association started to work with the Bureau of Dairy Industry on a particular grant and did some work in relation to this test which they developed and had been working on. I am not familiar with the details, because I did not happen to be in on the background of the setup, even though Dr. Hutchinson called me and asked me if I could proceed with the Department in working out some negotiation there. So it was worked out, and it is actually cooperation between the Bureau of Dairy Industry and the University of Maryland Dairy Department, even though it is stated in the papers the reverse.

I don't know what progress they have made, but it is further work on

following through on work that has been initiated under Dr. Holmes' direction, and I believe that it is something that shows quite a lot of promise. But how soon it will become worth while, I do not know. Perhaps Dr. Richardson may be familiar with the tests they have been working on, and he may be able to enlighten us further along that line.

MODERATOR TROUT: Thank you, Dr. Cairns. I believe that the University of Maryland is to be congratulated on the forward step they have taken in the development of this test. It is very, very badly needed. Although you did not say, my understanding is that the test is based pretty largely on a new lactometer. You don't need to say yes or no about that, but it is my understanding that it is based on a new lactometer test for solid fat.

DR. RICHARDSON: I might say, in connection with this test, that the latest word I had on it from Washington is that they are using a lactometer, reading at a little higher temperature, employing a specially graduated lactometer, and using a new formula for calculating the solids-not-fat.

We have been using for the past four years the simple titration test for proteins, a test that anyone who can run an acidity test on milk can run rather accurately, and to our surprise we found that you can use the protein tests to calculate what the solids-not-fat are to a high degree of accuracy, the straight-line relationship. Thus, two things are straight forward; the energy increases uniformly with the fat and solids-not-fat increase uniformly with protein. In our study we are using the official method for solids, the titration method for protein, and thus have established the quantitative relationship between the solids-not-fat and the protein. The industry can use the protein test to calculate solids-not-fat. It is a simple test, more simple than the Babcock test. I am looking to the time when we will be evaluating the dairy cow on both the fat and protein tests.

MODERATOR TROUT: Dr. Richardson, would you care to comment just a little on the Brabender method of testing the total solids? Are you familiar with that, the limitations and possibilities?

DR. RICHARDSON: That is an automatic moisture tester. It is rather expensive equipment. I don't believe that it is of practical commercial significance for liquids. You evaporate the water, as you do in the mojonnier machine, not with the same instrument, but you are evaporating water and weighing what you have left. The difference is moisture.

MODERATOR TROUT: What experience have you had with the new tester put out by the Central Scientific Company, in which you put a drop or two of milk on a pan and evaporate under the infrared light?

DR. RICHARDSON: None, but it is a moisture tester for dry materials.

MODERATOR TROUT: ***What does Mrs. Berresford mean by naked foods?***

MRS. BERRESFORD: When I speak of a naked food, I mean one which supplies calories only, not vitamins, not minerals, or proteins or fat. Soft drinks contain "naked" calories. The calories in milk pay extra dividends.

MODERATOR TROUT: ***About two years ago the news got out that 1 quart of Guernsey milk daily for 10 days would cure arthritis; other milk had no such results. Has there been further research done on that?***

It implies that some research has been done on it, and asks if there has been any further research. I didn't know that anything had been done on it. It is a new one to me.

DR. CEDERQUIST: Let's get away from thinking about milk as a pharmaceutical. Let's think about milk as a food, and let's face the fact that there isn't anything present in milk that can't be found in some other food if we look far enough for it. But let's also remember what Mrs. Berresford said, and that is that milk is a wonderful mix, in that if you have a glass of sugar here and you have a glass of milk here, the sugar gives you nothing but calories. The milk gives you protein and calcium and phosphorous and thiamin and niacin and ascorbic acid and a lot of other things. Let's think of it as a food and not as a pharmaceutical. (Applause.)

MODERATOR TROUT: ***Guernsey milk makes some people break out in a rash. Have you any idea of the cause?***

DR. MAYER: I think there are a few people who are allergic to milk. It happens now and then, particularly among young children. The problem can be dealt with by getting milk from a different species or trying a substitute. It is a long and tedious process, but has to be done for a very few people.

By and large, most of this allergy appears in childhood. Sometimes it doesn't. Obviously, if they are allergic they should drink no milk. It does not mean that they are doomed to a short, unhappy life, because they can buy combinations of other foods and get nutrition otherwise. Such an allergy, fortunately, is very rare, and I don't think people would be allergic to Guernsey milk and not to other types of milk.

MODERATOR TROUT: ***Is it true that we taste only three things--minerals, sweet and sour? Does the proportion control the flavor?***

I will answer that myself. All physiologists and psychologists tell us we get three things. There is one school that says two others. I think the flavor is made up of the things you are getting on the tongue as well as the chemical sense from the olfactory area. I think flavor is made up of all those things.

DR. MAYER: A natural experiment, which is very effective, is when you have a bad cold and can't smell anything, your sense of taste is also impaired.

MODERATOR TROUT: ***Dr. Mayer has indicated that overweight results from too great an intake of calories and too little excercise. Is not this an oversimplification? Is not the question of utilization of nutrients involved here? And to what extent?***

DR. MAYER: It is an oversimplification, but not in the way that the question is put. You have to explain why people overeat. If you say overweight is explained by overeating, it is just about as illuminating as to say that alcoholism is induced by overdrinking. You have to explain why people overeat or overdrink, and that is a complex process.

One thing which is ruled out is utilization of food. Foods, by and large, unless people have some disease or some type of digestive condition, are absorbed all right. If they are utilized at all, they are utilized pretty completely, but it doesn't mean necessarily that the reserves can be mobilized equally well. Some people get very hungry five hours after a meal, and other people who have had the same meal are not hungry. Obviously, in one case you have one type of individual who is able to remobilize his reserves well, and the other type is not.

In some experimental studies with a type of obese mice they were able to show that they were burning their fat normally. In another type of obesity we found a type of chemical block which prevented normal oxidation of fat.

About all of these fields experimental evidence is building up and obviously from that standpoint it is an oversimplification to say that people are obese because they overeat. You have to go into the detail of that, and it may be very different in one person from another.

DR. CEDERQUIST: But the fact remains that all people who are overweight, who want to reduce, have to cut down their calories. That fact still remains.

MODERATOR TROUT: ***Is there any proof that babies should be started on canned milk instead of fresh milk?***

DR. CEDERQUIST: First, let me say here that the reason that babies do well on canned milk is in large part because the formula of canned milk is a soft curd. I sat beside Dr. Dafoe, up in Toronto, a few days before he passed on. He told me he didn't know what he would have done in feeding those "quints" up there, had it not been for the evaporated milk and the glucose they put in, because the delicate digestion was such that they had to bring them along on a milk that simulated mother's milk. Always ask an old maid about children, Dr. Trout. That is the place to get the information. (Laughter.)

I have watched my sisters prepare baby formulas, and I would say that one of the advantages of using canned milk is that it is sterilized when they get it, and they don't have to stand and watch the milk boil over in the process of getting the formula ready.

I think the popularity of canned milk is due to two things. One of the things is what Dr. Trout has said, that it is a soft curd milk, and it is a convenient form of sterile food for the baby. You can achieve the same result by starting out with whole fresh milk, if you wish to go through the procedure that is involved. I think it is more convenient, as I say, to use canned milk.

DR. MAYER: Speaking as a father, I think it is more convenient to have breast feeding. (Laughter.)

MODERATOR TROUT: ***In feeding children, do not most parents tend to force their children to overeat, thus starting the formation of bad eating habits as adults?***

DR. MAYER: I would say that is a popular conception that is told over and over again. Very often if you treat obese patients you find that when they were young they had feeding problems and their parents were trying to push food into them. If you study normal-weight individuals, you will find a large proportion of them also had feeding problems and their mothers were also trying to push food into them.

I think the biggest factor in this whole problem of child feeding is this, that there is an age between two and five or two and six, where the weight of the child will increase only very slowly, and where his needs for food are not very great. He is small and his weight is increasing very, very slightly. Yet all that time, that child is already sitting at the table, eating with a plate, and the mother expects him to eat like an adult, when all he needs to eat is one-third of what an adult eats. Therefore, she always puts more food on the plate than the child is likely to eat, and 90 per cent of the mothers have the feeling that certainly at the age of three the child is a feeding problem, but it is not true.

MODERATOR TROUT: ***Does the panel think the heavy use of vegetable fats in the diet will affect the general health in the future?***

MRS. BERRESFORD: I would say that as far as we know now, the use of vegetable fat will not affect the general health in the future.

MODERATOR TROUT: ***What is it that whole milk has, that other foods do not have?***

DR. MAYER: I think that was answered by what Mrs. Berresford said. Margarine versus butter. Let's call it by name. I have two points of view. Speaking as a scientist, I can say that I have seen no evidence to date that butter is nutritionally superior to oleomargarine. Speaking as an individual, I won't eat oleomargarine. I just don't like the stuff. (Laughter and applause.)

There is too much of a tendency to think of everything in terms of health per se. After all, it looks as though the tobacco industry and the whisky industry aren't doing so badly, and they are not primarily selling whisky and cigarettes to improve the health of the people.

That is why I think the best line for advertising would be (a) it tastes better, (b) we can cook better with it, and so if you can afford it, why don't you get it? (Laughter and applause.)

MODERATOR TROUT: I want to thank Dr. Mayer especially for that. I have two books that came to my desk just recently. I think they are outstanding. One of them—I have forgotten what they call it—has an excellent description of cheese. The other is called "Gourmets of France." That happens to be in English. I can read that. The second book has the menus, the good dishes of every department, every large city, every great place of France. I defy you to find a recipe there which says "butter or—the other thing." It specifies "butter." So I simply call attention to that.

Folks, our time is up. May I make a resume rather hurriedly of some of the things I think the panel brought out?

To me, at least, the panel brought out a reaffirmation of the goodness of milk. That is one thing. Secondly, that milk or milk fat or fat, not necessarily milk fat, will do something for me that other things will not. I don't know why you are so afraid of fat. I think that is worth a great deal.

I want to thank you folks here and the listeners. I am especially grateful to this panel for taking the time to answer these questions. I think, folks, that you ought to give them a good Guernsey applause for a job that I think was well done. (Applause.)

I have just been asked this question. It is a sort of anticlimax now, I assure you, but would the audience like to go on for a few minutes with some of the other questions? (Applause.)

DR. CEDERQUIST: I think we should also say, those of you who would like to leave have the privilege of getting up and leaving.

MODERATOR TROUT: Oh, yes! We are not thin-skinned at all. Let's have a recess for just a minute. That will give you a chance to leave without embarrassment.

(Recess)

MODERATOR TROUT: A great number of questions have come in, and we have not had time to answer them all. If you wish to send us some more, that is perfectly all right. We welcome questions.

Is milk good for teeth after the teeth are matured?

MRS. BERRESFORD: Well, I think that question might be controversial. However, milk has been shown to be very important after the teeth have matured to keep the supporting structure, that is, the bone around the teeth, from weakening.

DR. MAYER: We know that acute deficiencies of certain things are bad for your teeth. Acute vitamin D deficiency in the early ages is bad for the teeth. We know that vitamin C affects dental health. I don't think it affects the teeth so much as it affects the gums, but it is a fact that among the best-fed people of the world are also found very often the poorest dental health people. The dental health in the United States is poor. So is it in Scandinavian countries, which are otherwise very well fed. Some very miserable groups in general health and nutrition have perfect teeth. Don't think it is so simple that we can say that this type or that is bad for everything or good for everything. It is a little more complicated than that. Frankly, we just don't know the factors that cause it.

MODERATOR TROUT: I am glad to hear you make that comment, because just before I came here there came to my desk a paper giving an abstract or resume on literature on dental caries. I read it hurriedly and didn't find anything of particularly primary interest, but I was amazed at what little we know about the basic cause of dental caries or soundness of the teeth. I think Dr. Mayer brought that out well.

How much milk should a person drink every day for best health?

DR. CEDERQUIST: I think we have said over and over again that you can

get along without any milk at all, but the easiest, most economical way to plan an adequate diet is to include at least a quart of milk for children and a pint for adults. That is the easiest and most economical way to start planning an adequate diet for the population as a whole.

MODERATOR TROUT: That is based upon researches of Dr. Sherman of Columbia University. It is all based on the calcium content.

DR. CEDERQUIST: I think you have to understand that the diet which is recommended should be recommended for an individual, and you cannot lay down a hard and fast rule to fit all people, but when you talk about population groups and safety factors, and that sort of thing, that is a good place to start, with a quart and a pint.

MODERATOR TROUT: This is not a question, but I am going to take advantage of this opportunity. What does one have to do to get that excellent film of yours on weight reduction?

DR. CEDERQUIST: That film was primarily produced for teaching purposes. In fact, it is malpractice of medicine in the state of Michigan for us to prescribe a diet for any person. That is the sole privilege of a physician.

I thank Dr. Trout for his compliment about the film, "Weight Reduction Through Diet," but I do think it has to be used with care, and certainly it should not be used unless there is somebody present who is well trained in nutrition, who can run along a commentary and point out why the film was made and what it means.

You can plan a weight reduction diet with milk in it, and most of us don't plan a weight reduction diet without milk. From that standpoint, probably it would be of interest to your group, but it really was set up to be used as a teaching device.

MODERATOR TROUT: Dr. Cederquist, last year in a college course, I had the audacity to show that film, and when I got through, I said, "What did you think of it?" The response of the students was that it is all right if you are dieting; they are not interested in dieting. Is the college person today interested in dieting? I think not. He is interested in good eating. I doubt very much that he is concerned about that. I have said this time and again: Is the average young person concerned about losing his teeth? Not until he gets a toothache. Are we concerned about our health until it is taken away from us? I doubt it very much.

DR. MAYER: As far as reducing is concerned, it is quite a different story. If anything, the shoe is on the other foot. There are a great many girls who get so imbued with the necessity of keeping thin, that they keep too thin and don't get proper sustenance. Whether we want it or not, there is a great interest in dieting on the part of the wrong people.

MODERATOR TROUT: Yes, for various reasons.

At what age in life is milk no longer an important dietary item?

MRS. BERRESFORD: It depends on what you mean by the word "important." I think that milk is important all through life, but I would say that it is particularly important during the growth period in the child's life and also it becomes more important again in the latter half of life.

MODERATOR TROUT: ***Is there anything harmful about chocolate milk?***

MRS. BERRESFORD: Research at the University of Illinois shows that the calcium in chocolate milk is used by the body as well as that in plain milk. Since many children do not like plain milk, and will not drink it, they should be allowed to have chocolate milk and thereby get the benefit of the calcium and protein.

MODERATOR TROUT: ***We hear a great deal about high-fat milk on present markets. Actually, is it true that certain physicians recommend high-fat milk to patients suffering from certain kinds of heart trouble (arteriosclerosis)?***

DR. CEDERQUIST: No. I would say the opposite is true. People suffering from arteriosclerosis are usually put on a low-calorie diet, and certainly not high-fat milk. Somebody asked me a minute ago, during the recess, about the statement I made that high-fat milk could be used in almost any diet. I probably should have modified that. There are some people, for instance, who have gall bladder disease, who may have difficulty handling a very high-fat milk, but these general questions, I think, are related to the population as a whole, and the answer to that question, of course, is obvious. High-fat milks are not recommended for people suffering from arteriosclerosis.

MODERATOR TROUT: ***What percentage of our population are concerned with lack of vitamins in the the system necessary for the utilization of fat?***

DR. CEDERQUIST: Very few people.

MODERATOR TROUT: ***Is there a quick method for determining the vitamin content of milk? The vitamin A content?***

DR. RICHARDSON: I don't know of any quick way comparable to the Babcock test.

MODERATOR TROUT: ***What is the financial difference a consumer could pay for Guernsey skim milk over regular skim milk if monetary value would be put on protein, sugar, etc., in skim milk?***

DR. RICHARDSON: In other words, protein, sugar and so forth. That would mean solids-not-fat, wouldn't it?

MODERATOR TROUT: Yes.

DR. RICHARDSON: What is "regular skim milk?" (Laughter.) I wonder if we would be permitted to say the "regular skim milk" is obtained from 4 per cent milk. Is that regular?

MR. JOHNSON: Skim from minimum.

DR. RICHARDSON: What is the standard in the state? Is it 3.5? There is no federal law.

MR. JOHNSON: Fat 3 per cent, total solids 12 per cent.

DR. RICHARDSON: Let's call it a 3.5 milk; the solids-not-fat might be 8.6 or probably 8.5. So 100 pounds of 3.5 per cent milk would contain 8.5 pounds of solids-not-fat, wouldn't it? And 100 pounds of 4.9 per cent milk — I think average Guernsey is 4.9 — would give us about 9.5, or pretty close to that. Let's call it 9.5, just to make it easy. In other words, there is approximately one pound of solids-not-fat more in the 100 pounds of 4.9 milk than in 3.5 milk. The skim from 3.5 per cent contains about 8.8 pounds solids-not-fat per 100 pounds, that from 4.9 per cent about 10.0 pounds. Let us assume a difference of only 1 pound. What is a pound of solids-not-fat worth? Well, the protein content of the solids-not-fat is about 36 per cent in the 3.5 per cent and about 38.5 per cent in the 4.9 per cent, isn't it? If you consider the solids-not-fat as worth 50 cents a pound I think that is a fair store price for nonfat dry milk and it is a good buy on the basis of protein alone the extra pound would be worth about 50 cents, wouldn't it? Somewhere in there. I would have to figure a little closer to give an exact answer; but the skim from the high test milk is worth somewhere around 50 cents per cwt. more than that from the low test.

MODERATOR TROUT: I am going to ask you Guernsey people —Why aren't you charging for it? I think, frankly, you are afraid of what you have. Your actions belie your words, if I may have the nerve to say so.

I understand that at the Chicago Aquarium, where they have salt-water fish and where the animals are in sea water, they cannot compound from any known analysis they have a water that will sustain the life of those fish. They have to go to the ocean to get the water to sustain life for those fish. They

know the analysis but cannot compound it to get that done.

There is a question in here that needs to be written in revised form. I think whoever wrote it has the information incorrect.

We see the statement that the University of Wisconsin could not grow a calf on filled milk with all the known vitamins added.

I believe his information came from some research at the University of Minnesota. Then they ask if this is true.

I am going back to the panel. I believe Dr. Cederquist said definitely no, that we know all the constituents of milk. I wonder, folks, after all, is there a lot of life-giving factors, health-giving factors in bottles of good milk well produced and handled, that you will not find somewhere else? I see Dr. Cederquist shaking her head and still sticking by her original statement. Dr. Mayer, what do you say?

DR. MAYER: To go back to the analogy of the sea water, if by taking water and taking a number of minerals which we know, we cannot duplicate the medium in which the fish lives, in sea water, then it looks to me that we don't know what is in the sea water — not that if we knew everything that was in the sea water we couldn't make the fish live.

If you can bring the proof that there is one experimental situation where an animal that was raised on milk will be able to survive or grow better or perform any physiological function that animals raised on synthetic mixtures can't do, my conclusion would be that there are still a great many things in there we don't know about. But I believe that with sufficient research we will find it.

DR. CEDERQUIST: Don't you also believe that if we find them, we will also find them in other foods?

DR. MAYER: Not necessarily. As far as the adult is concerned, perhaps, yes. But when you think of milk, milk is one of the few products you find in nature which was primarily intended to be food. There are eggs, milk and honey. It is not impossible that in milk you may find something which you do not find in other foods. In human milk there may be some protein factors which are present there, which you will not find in cow's milk, for a very young infant. It is not impossible that there are such factors, but it has not been proved yet.

DR. CEDERQUIST: It seems to me that there are so many things that have been demonstrated about the goodness of milk, that rather than go into the realm of probability, we have all the things we know of to talk about, and we will still have the confidence of our public when we talk about the things we really know about, rather than postulate about unknowns. There is time enough to sell milk on the "advantage factor" when the "advantage factor" is found.

MODERATOR TROUT: I am not her publicity agent, but you ought to hear her get started on her lecture, I believe, "Milk Adds Up," or something like that. We used her at the Dairy Conference at Michigan State College.

DR. CEDERQUIST: But I am going to quit. I am going to turn down all invitations to speak to the dairy people if they don't get "positive" instead of "negative."

MODERATOR TROUT: Dr. Richardson, what do you say about my sea water story? Is there anything to it?

DR. RICHARDSON: I look upon milk as being a product of a cow, a secretion in which bacteria and enzymes participate, and there could well be something in it that we don't know about.

As I regard milk, one of the distinct advantages is, if there is anything in this idea that we should have all the constituents or all the nutrients present at the time of assimilation, that milk is pretty nearly perfect. It does provide fat, sugar, proteins, minerals and vitamins at one and the same time, and all are readily digestible. The body does not have to wait for a brick, an amino acid, or a vitamin. They are present. It is a source of energy, and it is there when it is needed. That is what I like about milk. It is a good food, readily available, of good flavor, and if you like it, you like it. The dairy cow is a pretty good supporter of the agricultural economy of this country.

DR. MAYER: There is one comment that I would like to make on the future of the dairy industry in general.

You can get as many panels of experts as you want, sitting here and proving that milk is a good food. You are not going to increase indefinitely the sale of milk or butter. A man can only absorb so many calories a day. A great proportion can come from milk. But the idea that you have an ever-expanding economy based on milk and butter per se is unreasonable.

On the other hand, we are speaking about cheese. Cheeses in this country are poor. There are very few of them, and they are not very good. There is an enormous market which could be opened if people got busy and made good cheese, because people like good cheese. There are a great many different kinds of cheese. In this country you can get four or five different kinds of cheese. There are 500 different types of cheese registered in western Europe. There is an enormous market there. Something new is made, and people like it. An expanding economy is based on invention and not just on the development of what is already known. There is a limit to that. There is also no limit to the consumption in terms of international output, because there are so many areas which are so extraordinarily deficient in milk that if the economy was made on an international basis there would be an almost expanding economy as far as milk. But in the national work, I believe in the long run, particularly in cheese, there is possibly a need for real expansion of the dairies. Otherwise you are going to hit your head against the ceiling. The people, the population keeps on increasing, so there will be increasing demand for milk, but it won't increase 10 per cent every year.

MODERATOR TROUT: In behalf of the panel, I want to thank The American Guernsey Cattle Club, and Golden Guernsey Inc., for the opportunity which has been ours. I also want to thank the panel for the cooperation they have extended to me, and I thank you people for being tolerant. (Applause.) *(Conclusion.)*

Henry W. Wigman

HENRY W. WIGMAN died on September 4 at East Lansing, Michigan. Mr. Wigman was 77 years of age and was a lifetime resident of Holt and Lansing. Henry was well-known throughout America as a man who had helped many secure good Guernseys. He was one of the older members of The American Guernsey Cattle Club, having joined on September 6, 1909, and was a great booster of the Michigan G. B. A.

Mr. Wigman was a real character and influence in the dairy industry. For a great many years he had his own farm, but following the death of Mrs. Wigman in February, 1942, he sold his farm and retired from active work. He was married again in August, 1943, and is survived by his widow and a brother, Byron J. Wigman of Holt.

M. E. Stoudt

M. E. STOUDT, Mordele Farms, Riegelsville, Pa., died suddenly of a heart attack on September 13. Mr. Stoudt was a prominent Bethlehem citizen and president of the H. E. Stoudt and Son, Inc., general contractors. He was 58 years of age and very active in numerous clubs and civic activities.

Mr. Stoudt was a member of the Pennsylvania G. B. A. The Guernsey herd, under the management of Kenneth Bender, has developed into one of the better herds in Pennsylvania and they have furnished several Guernseys to the larger sales. Their breeding has been headed by two sires of McDonald Farms and two sires of Coldsprings breeding.

Fairs

Topsfield. Western Idaho. Nebraska. Iowa. Oregon. Maryland. South Dakota. and Canadian National.

Topsfield

THE annual Topsfield, Mass., Fair was held on September 9. This year's show, as in the past, was marked by extreme quality of consignments and keen competition for top honors. Dave Younger, Hanover Hill Farm, Yorktown Heights, N. Y., was the official judge, and both the exhibitors and ringside were well pleased with the decisive way that Dave placed the classes and the reasons he gave backing his judgment.

The senior and grand champion bull of the show was Flying Horse Melody Master, and the reserve championship honors went to the junior champion of the show, Flying Horse Harmony's Wister. The senior and grand champion, the junior champion and the reserve champion bulls were all bred and exhibited by Sumner Pingree, Flying Horse Farm, South Hamilton, Massachusetts. Mr. Pingree also won five blues in the open classes and placed first with the young herd, junior get of sire, senior get of sire and produce of dam to win premier breeder and exhibitor honors. It was interesting to find that Flying Horse Harmony's Oida and Flying Horse T's Elena were repeat winners from last year's show. In the junior yearling class, Flying Horse placed first, second and third.

After an absence of 28 years, Langwater again returned to the tanbark and won both female championships. The junior champion of the show was Langwater Melinda, a senior heifer calf. In a close placing, "Melinda" won top honors over Flying Horse Harmony's Oida, the first prize junior yearling. The highlight of the show was the battle between Flying Horse Colonel's Dorothy and Langwater Admiration for top honors in the aged cow class. After careful deliberation, Dave finally gave the nod to Langwater Admiration, placing her first over "Dorothy" mainly on her extreme sharpness and clean-cutness throughout, especially around the front end. Flying Horse Colonel's Dorothy was reserve champion female of the show. This class of aged cows was outstanding, and Blakeford Sweetheart, also exhibited by Langwater Farm, placed third over Flying Horse Phil's Royal Rose. She was closely followed by Wethersfield Gardner's Clover and Wethersfield Locket, both bred and exhibited by Rex O. LeParmentier. To show the extreme quality of the class, "Phil's Royal Rose" had placed first in the three-year-old class a year ago and "Locket" and "Gardner's Clover" had been first and second in the aged cow class in 1952.

Langwater Farm, North Easton, Mass., in addition to winning both female championships, showed the first prize two-year-old, first dairy herd and best uddered cow on Blakeford Sweetheart.

Other blue ribbon winners at the show included James DeNormandie, Lincoln, Mass., and Rex O. LeParmentier, Wethersfield Farm, Danvers, Massachusetts. In the junior heifer calf class, Philip Y. DeNormandie, young son of James De Normandie, showed Lincoln Lady Betsy Dimple to first place. Later, Philip and his blue ribbon calf were photographed with the Honorable Christian A. Herter, Governor of Massachusetts.

The Clifford T. Whittaker Challenge cup for the grand champion female was presented to Mrs. John S. Ames, Langwater Farm, by Carleton H. Whittaker. Mrs. Ames also received the Lincoln Challenge Bowl for the best cow bred and exhibited by the owner. James De Normandie made the presentation of this trophy to Mrs. Ames. The Groton House trophy for the best two-year-old cow went to Langwater Farm, and the Massachusetts G. B. A. trophy for reserve champion bull and reserve champion cow were both awarded to Flying Horse Farm, as well as the Rockingham Farm Challenge Trophy for best get of sire.

Special credit should by given to Herbert Kimball, Haverhill, Mass., as chairman of the show, and to Norbert V. White, Groton House Farm, Hamilton, Mass., as superintendent of the show. Earl N. Shultz, of the Seath and Shultz Sales organization, handled the announcements of official placings during the show.

Following is a list of awards:

SENIOR AND GRAND CHAMPION BULL
Flying Horse Melody Master, Sumner Pingree, South Hamilton.

RESERVE AND JUNIOR CHAMPION BULL
Flying Horse Harmony's Wistar, Sumner Pingree.

SENIOR AND GRAND CHAMPION FEMALE
Langwater Admiration, John S. Ames, North Easton.

RESERVE CHAMPION FEMALE
Flying Horse Colonel's Dorothy, Sumner Pingree.

JUNIOR CHAMPION FEMALE
Langwater Melinda, John S. Ames.

BULL CALF, UNDER 6 MONTHS
1, Flying Horse Clara's Phil, Sumner Pingree; 2, Wethersfield Hollis, Rex O. LeParmentier, Danvers; 3, Entry, James DeNormandie, Lincoln.

BULL CALF, 6 MONTHS AND UNDER 12
1, Flying Horse Harmony's Wistar, Sumner Pingree; 2, Wethersfield Elegant, Rex O. LeParmentier.

BULL, 1 YEAR AND UNDER 2
1, Entry, James DeNormandie; 2, Langwater Select, John S. Ames; 3, Wethersfield Eisenhower, Rex O. LeParmentier.

BULL, 3 YEARS AND OVER
1, Flying Horse Melody Master, Sumner Pingree.

HEIFER CALF, UNDER 6 MONTHS
1, Lincoln Lady Betsy Dimple, James DeNormandie; 2, Flying Horse Harmony's Belle, Sumner Pingree; 3, Wethersfield Victor's Inza, Rex O. LeParmentier; 4, Lincoln Lady Charlotte Lyman, James DeNormandie; 5, Flying Horse General Valentine, Sumner Pingree.

HEIFER CALF, 6 MONTHS AND UNDER 12
1, Langwater Melinda, John S. Ames; 2, Bain Ridge Bittersweet, J. B. Reid, Francestown, N. H.; 3, Wethersfield Tip Tops' Minnie, Rex O. LeParmentier; 4, Flying Horse Harmony's Betty, Sumner Pingree; 5,

State Fair Champions

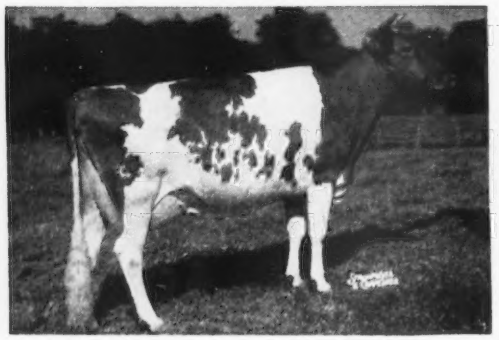

Langwater Admiration, senior and grand champion female at the Topsfield Fair, owned by John S. Ames, North Easton, Mass.

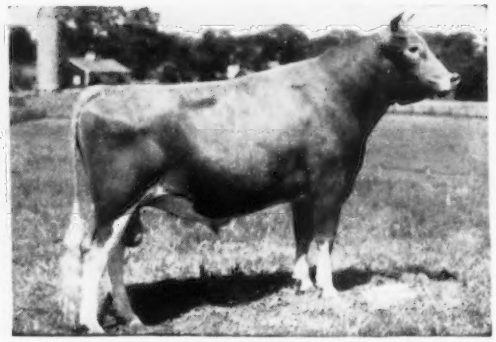

Flying Horse Melody Master, senior and grand champion bull at the Topsfield Fair, owned by Sumner Pingree, South Hamilton, Mass.

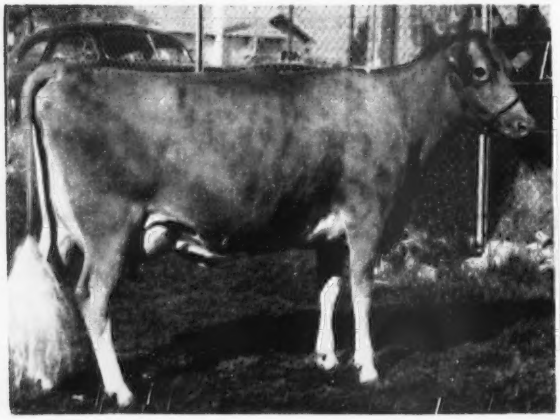

Prestdale Phyl's Anita, senior and grand champion female at the Western Idaho State Fair, owned by Charles J. Pritzl, New Plymouth, Idaho.

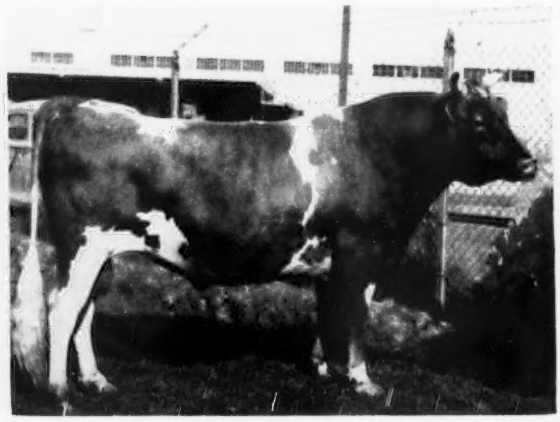

Rhodenbaugh's Phylman, senior and grand champion bull at the Western Idaho State Fair, owned by W. W. Rhodenbaugh, Caldwell, Idaho.

Afton's Golden Marie, senior and grand champion female at the Nebraska and Iowa State Fairs, owned by Oliver M. Burton, Lake Forest, Ill.

McDonald Farms High Skyline, senior and grand champion bull at the Nebraska State Fair, owned by O. H. Liebers and Son, Lincoln, Neb.

Sunlight's Honey Grove Chippy, Raymond McKay, Foxboro.

HEIFER, 1 YEAR AND UNDER 18 MONTHS

1, Flying Horse Harmony's Oida, Sumner Pingree; 2, Flying Horse Harmony's Julia, Sumner Pingree; 3, Flying Horse Harmony Dorothy, Sumner Pingree; 4, Bain Ridge Pre Countess, J. B. Reid; 5, Bain Ridge Pre Twinkle, J. B. Reid.

HEIFER, 18 MONTHS AND UNDER 2 YEARS

1, Flying Horse T's Elena, Sumner Pingree; 2, Bain Ridge Pre Hopeful, J. B. Reid; 3, Wethersfield Victor's Oleander, Rex O. Le Parmentier; 4, Flying Horse King's Violin, Sumner Pingree; 5, Wethersfield Viking's Eustacia, Rex O. LeParmentier.

COW, 2 YEARS AND UNDER 3

1, Langwater Nelly, John S. Ames; 2, Flying Horse General Rose, Sumner Pingree; 3, Flying Horse Beacon's Lute, Sumner Pingree; 4, Wethersfield Victor's Bloom, Rex O. LeParmentier; 5, Antietam H. Celia, Rex O. LeParmentier.

COW, 3 YEARS AND UNDER 4

1, Wethersfield J. B.'s Ercilla, Rex O. LeParmentier; 2, Sterlingold Lady Julia, Sumner Pingree; 3, Flying Horse Colonel's Betsy, Sumner Pingree; 4, Flying Horse Phil's Rosiland, Sumner Pingree; 5, Lincold Charming Dimple Dot, James DeNormandie.

COW, 4 YEARS AND OVER

1, Langwater Admiration, John S. Ames; 2, Flying Horse Colonel's Dorothy, Sumner Pingree; 3, Blakeford Sweetheart, John S. Ames; 4, Flying Horse Phil's Royal Rose, Sumner Pingree; 5, Wethersfield Gardner's Clover, Rex O. LeParmentier.

JUNIOR GET OF SIRE

1, Sumner Pingree on get of Flying Horse Melody Master; 2, J. B. Reid on get of McDonald Farms Pre-Odessa; 3, Rex O. LeParmentier on get of Wethersfield Victor.

SENIOR GET OF SIRE

1, Sumner Pingree on get of Flying Horse Melody Master; 2, J. B. Reid on get of McDonald Farms Jubilant; 3, Rex O. LeParmentier on get of Wethersfield Victor; 4, James DeNormandie on get of Gardenville's Prince Charming.

PRODUCE OF DAM

1, Sumner Pingree on produce of Flying Horse Royal Rose; 2, Rex O. LeParmentier on produce of Wethersfield Vivian; 3, James DeNormandie on produce of Lincoln L. Dimple.

BEST UDDERED

1, Blakeford Sweetheart, John S. Ames.

DAIRY HERD

1, John S. Ames; 2, Sumner Pingree; 3, Rex O. LeParmentier; 4, J. B. Reid.

YOUNG HERD

1, Sumner Pingree; 2, Rex O. LeParmentier; 3, James DeNormandie.

Western Idaho

BY ELMER J. MEADOWS

GUERNSEYS were shown under the most ideal weather conditions at this year's Western Idaho State Fair, Boise, partially overcast and temperatures in the low 70's. Breeders from most all parts of Idaho and the Snow Summit herd owned by Herbert A. Snow, Salt Lake City, Utah, paraded 139 head before Judge C. R. (Cliff) Knight, Peacock Dairies, Inc., Bakersfield, California. Mr. Knight placed the cattle fast and to the satisfaction of the exhibitors and ringside, and his direct explanation of placings was most educational to the ringside of about 200.

Judge Knight commented about the quality of the cattle many times throughout the show. Every champion in the show was bred by exhibitor. He was particularly impressed with the class of two-year-old and three-year-old cows, stating there wasn't just a top animal, as the lower place animals might easily have been tops had they been in a more favorable lactation period. It was in the strong three-year-old class that he found his grand and reserve grand champion cows. Prestdale Phyl's Anita, owned by Charles J. Pritzl, New Plymouth, won senior and grand championship, while Aldahome Will-lad's Mae, owned by A. L. Reeb, Meridian, was declared the second best cow in the show. For junior female champion, Judge Knight liked the junior yearling, Westlynn Clarise, owned by Joe Pritzl, Fruitland. Joe Pritzl also won the junior calf class with Westlynn Royal New Year and the aged cow and four-year-old class with Westlynn Nevity and Westlynn Norene, respectively. Both of these cows were very closely related to his Marymoor Normine cow that was champion at this same show several times during the past eight years.

Robert S. Davis, Kuna, showed the winning two-year-old cow, Idacrest Regent's Alicia, and the top senior calf, Idacrest Alleen. Charles J. Pritzl, in addition to having the grand champion cow, topped the senior yearling class with Prestdale T. Vampire.

Other close contenders in the female classes included Herbert A. Snow, Salt Lake City, Utah, J. W. Fosnot, Caldwell, Paul O. Swan, Caldwell, J. M. Baker and Son, Boise, Domingo Asumendi and Sons, Nampa, and Mary Louise Rupert, Nampa.

In the bull division, W. W. Rhodenbaugh, Caldwell, with one entry in the show, won senior and grand championship on the aged bull, Rhodenbaugh's Phylman. "Phylman" like the grand champion cow, was sired by Claudesta Phylman that was out of Marymoor Normine and by Phyllad, both of whose progeny won consistently. For reserve grand champion bull, Mr. Knight selected the winning two-year-old Wesslawn Allen's Monitar, owned by John W. Fosnot, Caldwell. The junior champion bull was Prestdale N. Ambassador owned by Charles J. Pritzl. Herbert A. Snow owned the winning senior yearling bull, Seco Forward's Premier, and Walker F. La Crone, New Plymouth, showed the top junior yearling, Westlynn Norlad's Chief. The junior calf class was won by Joe Pritzl with Westlynn Royal Norwyn.

Competition was particularly strong in the groups. Joe Pritzl won the dairy herd and also had junior get of sire on the get of Westlynn Norlad. Charles J. Pritzl headed the senior get of sire class with animals sired by Claudesta Phylman, the bull that sired both the grand champion cow and bull. The produce of dam class was undoubtedly the most interesting group with 13 entries. This class was won by Charles J. Pritzl on two cows out of Toponis Marvel's Amethyst. More jubilation was expressed in the placing of the county herds than of any other class. For the first time, Canyon County won with cattle owned by W. W. Rhodenbaugh, Robert S. Davis, Paul O. Swan and J. W. Fosnot.

Wives of Ada County Club breeders prepared the Guernsey booth and maintained it throughout the week, under the chairmanship of Mrs. Leon Fairbanks, Boise.

Following is a list of awards:

SENIOR AND GRAND CHAMPION BULL

Rhodenbaugh's Phylman, W. W. Rhodenbaugh, Caldwell.

RESERVE GRAND CHAMPION BULL

Wesslawn Allen's Monitar, John W. Fosnot, Caldwell.

JUNIOR CHAMPION BULL

Prestdale N. Ambassador, Charles J. Pritzl, New Plymouth.

SENIOR AND GRAND CHAMPION FEMALE

Prestdale Phyl's Anita, Charles J. Pritzl.

RESERVE GRAND CHAMPION FEMALE

Aldahome Will-lad's Mae, A. L. Reeb, Meridian.

JUNIOR CHAMPION FEMALE

Westlynn Clarise, Joe Pritzl, Fruitland.

BULL CALF, UNDER 6 MONTHS
(6 shown)

1, Westlynn Royal Norwyn, Joe Pritzl, and Leon Fairbanks, Boise; 2, Wesslawn Peer's Andrew, John W. and Edith E. Fosnot; 3, Snow Summit Famous, Herbert A. Snow, Salt Lake City, Utah; 4, Entry, Ivan and Alma Dillon, Caldwell; 5, Prestdale N. Lucky, Charles J. Pritzl.

BULL, 6 MONTHS AND UNDER 12
(11 shown)

1, Prestdale N. Ambassador, Charles J. Pritzl; 2, Westlynn Dolly's Dugan, Joe Pritzl and Roy K. Boggs, New Plymouth; 3, Idacrest Noble Dictator, Robert S. Davis, Kuna; 4, Wesslawn Peer's Donald, John W. and Edith E. Fosnot; 5, Shadylawn Ned, J. M. Baker and Son and Clinton Shuyler, Boise.

BULL, 1 YEAR AND UNDER 18 MONTHS

1, Westlynn Norlad's Chief, Walker F. La Crone, New Plymouth; 2, Wesslawn Peer's Exalentz, John W. Fosnot; 3, Ashmere's Arvyllad, W. L. and Florence Hendrix, Meridian; 4, Shadylawn Phyllad's Filibuster, Elizabeth E. Baker, Boise; 5, Lu-Acres Portia's Pat, J. K. Luce, Nampa.

BULL, 18 MONTHS AND UNDER 2 YEARS

1, Seco Forward's Premier, Herbert A. Snow; 2, Ubilla Brave Lad, Domingo Asumendi and Sons, Nampa.

BULL, 2 YEARS AND UNDER 3

1, Wesslawn Allen's Monitar, John W. Fosnot.

BULL, 3 YEARS AND OVER

1, Rhodenbaugh's Phylman, W. W. Rhodenbaugh; 2, Westlynn Nebraska, Leon Fairbanks and Joe Pritzl.

HEIFER CALF, UNDER 6 MONTHS
(21 shown)

1, Westlynn Royal New Year, Joe Pritzl; 2, Idacrest T. Bobette, Robert S. Davis; 3,

Prestdale N. Lavender, Charles J. Pritzl; 4, Snow Summit Renisen, Herbert A. Snow; 5, Prestdale Royal R. Viona, Charles J. Pritzl.

HEIFER CALF, 6 MONTHS AND UNDER 12
(24 shown)

1, Idacrest Alleen, Robert S. Davis; 2, Wesslawn Peer's Faith, John W. Fosnot; 3, Westlynn Judith, Joe Pritzl; 4, Wesslawn Peer's Delores, John W. and Edith E. Fosnot; 5, Wesslawn Peer's Peggy May, John W. Fosnot.

HEIFER, 1 YEAR AND UNDER 18 MONTHS
(10 shown)

1, Westlynn Clarise, Joe Pritzl; 2, Lila's Lillette, Paul O. Swan, Caldwell; 3, Snow Summit Paschal, Herbert A. Snow; 4, Idacrest Noble Hester, Robert S. Davis; 5, Ubilla Ginny Lee, Domingo Asumendi and Sons.

HEIFER, 18 MONTHS AND UNDER 2 YEARS
(15 shown)

1, Prestdale T. Vampire, Charles J. Pritzl; 2, Idacrest Playmate, Robert S. Davis; 3, Wesslawn Ynez's Phyllis, John W. and Edith E. Fosnot; 4, Cavalcade's Pansy's Penelope, Mary Louise Rupert, Nampa; 5, Westlynn Novelty's Nan, Joe Pritzl.

COW, 2 YEARS AND UNDER 3
(10 shown)

1, Idacrest Regent's Alicia, Robert S. Davis; 2, Prestdale Phyl's Amaryllis, Charles J. Pritzl; 3, Westlynn Norla's, Joe Pritzl; 4, Aldahome Phylman's Adele, A. L. Reeb; 5, Idacrest Regent's Madaline, Robert S. Davis.

COW, 3 YEARS AND UNDER 4
(14 shown)

1, Prestdale Phyl's Anita, Charles J. Pritzl; 2, Aldahome Will-lad's Mae, A. L. Reeb; 3, Shadylawn Marcia, J. M. Baker and Son, Boise; 4, Ubilla Bonita, Domingo Asumendi and Sons; 5, Westlynn Betty, Joe Pritzl.

COW, 4 YEARS AND UNDER 5
(10 shown)

1, Westlynn Norene, Joe Pritzl; 2, Idacrest Viking's Anna, Robert S. Davis; 3, Westlynn Dolly Dee, Joe Pritzl; 4, Ubilla Envious Mirth, Domingo Asumendi and Sons; 5, Westlynn Norma, Herbert A. Snow.

COW, 5 YEARS AND OVER
(8 shown)

1, Westlynn Nevity, Joe Pritzl; 2, Prestdale Royal's Viola, Charles J. Pritzl; 3, Ace's Florence, Herbert A. Snow; 4, Ubilla Princess Betty, Domingo Asumendi and Sons; 5, Ivan's Pricilla, Robert S. Davis.

COW, JUDGED ON UDDER ALONE

1, Prestdale Phyl's Anita, Charles J. Pritzl; 2, Ace's Florence, Herbert A. Snow; 3, Claudesta Sparkles, A. L. Reeb; 4, Aldahome Will-lad's Mae, A. L. Reeb; 5, Prestdale Phyl's Amaryllis, Charles J. Pritzl.

JUNIOR GET OF SIRE

1, Joe Pritzl on get of Westlynn Norlad; 2, Joe Pritzl on get of Fircrest Royal Romulus; 3, Robert S. Davis on get of Bonnibell Dinoble; 4, J. W. Fosnot on get of Wandamere Peer; 5, Howard Harder, Buhl, on get of Western Glow Melba's Magic.

SENIOR GET OF SIRE

1, Charles J. Pritzl on get o Claudesta Phylman; 2, A. L. Reeb on get of Phyllad; 3, J. M. Baker and Son on get of Zenith of Shadylawn.

PRODUCE OF DAM
(13 entries)

1, Charles J. Pritzl on produce of Toponis Marvel's Amethyst; 2, Robert S. Davis on produce of Idacrest Lady Anita; 3, A. L. Reeb on produce of Aldahome Actress; 4, Domingo Asumendi and Sons on produce of Goldendale Becky Lu; 5, Joe Pritzl on produce of Westlynn Norline.

THREE BEST FEMALES
Bred and Owned by Exhibitor

1, Charles J. Pritzl; 2, Joe Pritzl; 3, Robert S. Davis; 4, A. L. Reeb; 5, John W. Fosnot.

COUNTY HERD

1, Canyon County; 2, Payette County; 3, Ada County.

DAIRY HERD

1, Joe Pritzl; 2, Charles J. Pritzl; 3, Herbert A. Snow; 4, A. L. Reeb; 5, Robert S. Davis.

Nebraska

BY GEORGE W. CHAMBERS

THE 1953 Nebraska State Fair brought out the strongest showing of Guernseys in its history. There were 170 entries from five states, including, Nebraska, Oklahoma, Iowa, Wisconsin and Illinois. Guernseys had by far the largest and strongest show at the fair. The large ringside had a real thrill in seeing Afton's Golden Marie and Adohr Eldor Pearlette fight it out for first place in the aged cow class. This was the first time that the Nebraska show had two former National grand champions on exhibit.

No one had a monopoly on the winnings, although Oliver M. Burton, Lake Forest, Ill., took the largest number of blues, winning eight. O. H. Liebers and Son, Lincoln, had six, Alvin W. Hitz and Son, Polk City, Iowa, had only five head but got two blues, and Roberts Dairy Company, Omaha, had one, and LeRoy W. Ficke, Milford, one.

Judge Elmer Hansen selected Afton's Golden Marie as senior and grand champion cow. Bill Hitz's very strong senior yearling heifer, Rosebud Farm C. Janice, was junior champion female. She was the first prize heifer calf at the National in 1952. The Skyline aged bull, McDonald Farms High Skyline, repeated his performance of a year ago by becoming senior and grand champion bull. This good son of McDonald Farms Gentle never looked better. His son, Skyline High Statesman, owned by Skyline Farm and Pfeifer Brothers, Arlington, was junior champion bull.

Following is a list of awards:

SENIOR AND GRAND CHAMPION BULL

McDonald Farms High Skyline, O. H. Liebers and Son, Lincoln.

JUNIOR CHAMPION BULL

Skyline High Statesman, O. H. Liebers and Son and Walter R. and Harman W. Pfeiffer, Arlington.

SENIOR AND GRAND CHAMPION FEMALE

Afton's Golden Marie, Oliver M. Burton, Lake Forest, Ill.

JUNIOR CHAMPION FEMALE

Rosebud Farm C. Janice, Alvin W. Hitz and Son, Polk City, Iowa.

BULL CALF, UNDER 1 YEAR

1, Burton Lane Romulus Royal Duke, Oliver M. Burton; 2, Dairyman Jaboy, Maynard F. Kiesling, Fort Atkinson, Wis.; 3, Lady Grace's Steadfast Tudor, Oliver M. Burton; 4, Rosebud Farm R. Reliable, Alvin W. Hitz and Son; 5, Primrose V. H. B. Symphony Valee, Mort Woods, Ardmore, Okla.

BULL, 1 YEAR AND UNDER 18 MONTHS

1, Skyline High Statesman, O. H. Liebers and Son and Walter R. and Harman W. Pfeiffer; 2, R. Lane Chum's Gallant, Piper Bros. Farms, Watertown, Wis., and William Boese, Fort Atkinson, Wis.; 3, Burton Lane Romulus Royal Dart, Oliver M. Burton; 4, Jo-Be Dude's Noble, Joe P. Muller, Omaha; 5, Entry, Mort Woods.

BULL, 18 MONTHS AND UNDER 2 YEARS

1, Prairie Rose Kadi's Generous, Leroy W. Ficke, Milford; 2, Fawndaway Majors Commando, Harry Mack and Harold Lemke, Fort Atkinson, Wis.; 3, Primrose Whimsical's Sunray, Mort Woods; 4, Primrose R. Unusual's Sunny, Mort Woods.

BULL, 2 YEARS AND UNDER 3

1, Flying Horse Clara's Colonel, Roberts Dairy Co., Omaha; 2, Primrose Whimsical's Sunny, Mort Woods; 3, Alvadean Addie's Bob, William L. Erdman, Fort Atkinson, Wis.; 4, Rosebud Farm Perfection, Joseph Nitz and Son, Cedar Bluffs.

BULL, 3 YEARS AND OVER

1, McDonald Farms High Skyline, O. H. Liebers and Son; 2, Gardenville Supreme's Valiant, Oliver M. Burton; 3, Roberts Achilles Twil, Roberts Dairy Co.; 4, Curtiss Candy Vanity Curtiss, Curtiss Candy Co., Cary, Ill., and Elmer G. and Will G. Kunz, Fort Atkinson, Wis.; 5, Imig Farms Hale Monarch, Leo Imig, Seward.

HEIFER CALF, UNDER 1 YEAR

1, Burton Lane Romulus Royal June, Oliver M. Burton; 2, Burton Lane Romulus Royal Joy, Oliver M. Burton; 3, Entry, O. H. Liebers and Son; 4, Rosebud Farm C. Bella, Alvin W. Hitz and Son; 5, Primrose Whim-Sun Siren, Mort Woods.

HEIFER, 1 YEAR AND UNDER 18 MONTHS

1, Burton Lane Romulus Royal Bell, Oliver Burton Wastcoat, Lake Forest, Ill.; 2, Skyline High Gilda, O. H. Liebers and Son; 3, Burton Lane Romulus Royal Dee, Oliver M. Burton; 4, Rosebud Farm C. Tidy, Alvin W. Hitz and Son; 5, Alchrist L. Sue, Jack Nitz, Cedar Bluffs.

HEIFER, 18 MONTHS AND UNDER 2 YEARS

1, Rosebud Farm C. Janice, Alvin W. Hitz and Son; 2, Roberts Laban Cate, Roberts Dairy Co.; 3, Burton Lane Romulus Royal Anne, Oliver M. Burton; 4, Skyline Distinctives Hope, O. H. Liebers and Son; 5, Crystal Lake Nanette, Janet Egger, Norfolk.

COW, 2 YEARS AND UNDER 3

1, Roes-MOR Flame Delight, Oliver M. Burton; 2, R. Lane Violet, Roberts Dairy Co.; 3, Primrose Sunny's Valetti, Mort Wood; 4, Prairie Lodge Kamalin, Roberts Dairy Co.; 5, Entry, O. H. Liebers and Son.

COW, 3 YEARS AND UNDER 4

1, Burton Lane's Supreme Keepsake, Oliver M. Burton; 2, Primrose Heartbreaker's Utopian, Mort Woods; 3, Jo-Be Jed's Dagmar, Joe P. Muller; 4, Skyline King's Visual, O. H. Liebers and Son; 5, Skyline King's Rosina, O. H. Liebers and Son.

COW, 4 YEARS AND UNDER 5

1, Skyline King's Fairy, O. H. Liebers and Son; 2, Skyline Distinctive's Vanity, O. H. Liebers and Son; 3, Burton Lane's Supreme Oriole, Oliver M. Burton; 4, Elmdale Fore Laurel, Roberts Dairy Co.; 5, Linda of Bonny Brook, Roberts Dairy Co.

COW, 5 YEARS AND OVER

1, Afton's Golden Marie, Oliver M. Burton; 2, Adohr Eldor Pearlette, Oliver M. Burton; 3, Finchley Manor Merry, Roberts Dairy Co.; 4, Skyline Triumph's Rosette, O. H. Liebers and Son; 5, Nixon's Nora Piper, Mort Woods.

BEST UDDERED

1, Afton's Golden Marie, Oliver M. Burton; 2, Adohr Eldor Pearlette, Oliver M. Burton; 3, Skyline King's Fairy, O. H. Liebers and Son; 4, Skyline Distinctive's Vanity, O. H. Liebers and Son; 5, Jo-Be Jed's Dagmar, Joe P. Muller.

JUNIOR GET OF SIRE

1, Alvin W. Hitz and Son on get of Rosebud Farm Citation; 2, Oliver M. Burton on get of Coldspring's Romulus Royal; 3, O. H. Liebers and Son on get of McDonald Farms Distinctive; 4, O. H. Liebers and Son on get of McDonald Farms High Skyline; 5, Mort Woods on get of Rosewald Sun Lad.

SENIOR GET OF SIRE

1, O. H. Liebers and Son on get of McDonald Farms Skyline King; 2, Oliver M. Burton on get of Valor's Faithful Supreme; 3, Mort Woods on get of Rosewald Sun Lad; 4, O. H. Liebers on get of McDonald Farms High Skyline.

PRODUCE OF DAM

1, O. H. Liebers on produce of Triumph Generous Gretta; 2, Oliver M. Burton on produce of Burton Lane's Sargon Hera; 3, Mort Woods on produce of Whimsical of Primrose; 4, Leo Imig, Seward, on produce of Nebraska Fonda's Inez.

THREE BEST FEMALES
Bred and Owned by Exhibitor

1, O. H. Liebers and Son; 2, Oliver M. Burton; 3, Mort Woods; 4, Alvin W. Hitz and Son; 5, Roberts Dairy Co.

DAIRY HERD

1, Oliver M. Burton; 2, O. H. Liebers and Son; 3, Roberts Dairy Co.; 4, Mort Woods; 5, Leo Imig.

Iowa

BY GEORGE W. CHAMBERS

THE Iowa State Fair was held on August 29 to September 7 at Des Moines, Iowa, and brought out a strong showing of Guernseys. The only outside exhibitor was Oliver M. Burton, Burton Lane Farm, Lake Forest, Illinois. The heavy winners were Alvin W. Hitz and Sons, Rosebud Farm, Polk City and Oliver M. Burton. Rosebud Farm took seven blues and Burton Lane Farm seven.

Judge L. V. Wilson placed Afton's Golden Marie over Adohr Eldor Pearlette in the aged cow class, this being the first time this year that "Marie" had defeated "Pearlette." "Marie" went on to take senior and grand champion honors. Burton Lane Farm also had senior and grand champion bull with the aged bull, Gardenville Supreme's Valiant. The junior champion bull was Golden Grange Ideal Norman, shown by LeRoy Woodruff, Indianola. The good senior yearling, Rosebud Farm C. Janice, shown by Alvin and Bill Hitz, was junior champion female. A 4-H girl, Mary Lou Sweeney, Independence, took the blue in the two-year-old cow class. Charles Harper, Muscatine, had the first prize two-year-old bull.

Following is the list of awards:

SENIOR AND GRAND CHAMPION BULL

Gardenville Supreme's Valiant, Oliver M. Burton, Lake Forest, Ill.

JUNIOR CHAMPION BULL

Golden Grange Ideal Norman, LeRoy Woodruff, Indianola.

SENIOR AND GRAND CHAMPION FEMALE

Afton's Golden Marie, Oliver M. Burton.

JUNIOR CHAMPION FEMALE

Rosebud Farm C. Janice, Alvin W. Hitz and Son, Polk City.

BULL CALF, UNDER 1 YEAR

1, Burton Lane Romulus Royal Duke, Oliver M. Burton; 2, Lady Grace's Steadfast Tudor, Oliver M. Burton; 3, Rosebud Farm R. Reliable, Alvin W. Hitz and Son; 4, Rosebud Farm C. Luke, Alvin W. Hitz and Son; 5, Master Kay of Mar-Bon Farm, Marion E. Jones, Northwood.

BULL, 1 YEAR AND UNDER 18 MONTHS

1, Golden Grange Ideal Norman, LeRoy Woodruff; 2, Burton Lane Romulus Royal Dart, Oliver M. Burton; 3, Burton Lane Romulus Royal Alan, Oliver M. Burton; 4, Oakdale Jupiter, C. G. Good and Son, Ogden; 5, Hy Ambassador, Howard McCleery and Willis Longer, Washington.

BULL, 2 YEARS AND UNDER 3

1, Burton Lane's Supreme Richard, Charles Harper and Son, Muscatine; 2, Rosebud Farm Footprint, Marion E. Jones, Northwood; 3, Lakewood Keystone, LeRoy Woodruff; 4, Q. O. F. Bonnie's Valor, Fort Dodge Creamery Co., Fort Dodge; 5, Fairmount Kingdom, Frank Sweeney, Independence, and Harold Schoeman, Cedar Falls.

BULL, 3 YEARS AND OVER

1, Gardenville Supreme's Valiant, Oliver M. Burton; 2, Langwater Catamount, H. W. Sawin, Northwood; 3, Boulder Bridge Mikado, Mr. and Mrs. Alvin Bortz, Rudd.

HEIFER CALF, UNDER 1 YEAR

1, Rosebud Farm C. Bella, Alvin W. Hitz and Son; 2, Prairie Lodge C. Doreen, H. W. Sawin; 3, Rosedale King's Lute, Fort Dodge Creamery Co.; 4, Rosedale King's Kit, Fort Dodge Creamery Co.; 5, Burton Lane Romulus Royal Joy, Oliver M. Burton.

HEIFER, 1 YEAR AND UNDER 18 MONTHS
(Not in Milk)

1, Rosebud Farm C. Tidy, Alvin W. Hitz and Son; 2, Burton Lane Romulus Royal Bell, Oliver Burton Wastcoat, Lake Forest, Ill.; 3, Bonnie Vista Sno-Sweet, Mr. and Mrs. M. W. Sprole, Mason City; 4, Burton Lane Romulus Royal Dee, Oliver M. Burton; 5, Rosedale Fore Selma, Fort Dodge Creamery Co.

HEIFER, 18 MONTHS AND UNDER 2 YEARS
(Not in Milk)

1, Rosebud Farm C. Janice, Alvin W. Hitz and Son; 2, Oakdale Rosetta Lee, C. G. Good and Son; 3, Burton Lane Romulus Royal Anne, Oliver M. Burton; 4, Charmae Farm Yevon, C. Graham Lawyer, Northwood; 5, Rosedale Rena, Fort Dodge Creamery Co.

COW, 2 YEARS AND UNDER 3

1, Sweeney's Farm Snowdrop, Frank and Mary Lou Sweeney, Independence; 2, Roes-MOR Flame Delight, Oliver M. Burton; 3, Plain View Cr. Bee, Charles William Harper; 4, Rosebud Farm Delightful, Alvin W. Hitz and Son; 5, Willow Drive Lovely, Mr. and Mrs. Alvin Bortz.

COW, 3 YEARS AND UNDER 4

1, Burton Lane Supreme's Keepsake, Oliver M. Burton; 2, Owendale Bomber's Ida, LeRoy Woodruff; 3, Rosebud Farm F Fleurette, Alvin W. Hitz and Son; 4, Highlands Betty Lou, H. W. Sawin and Son; 5, Repelmar Fairfax Lavender, LeRoy Woodruff.

COW, 4 YEARS AND UNDER 5

1, Rosebud Farm Dawn, Alvin W. Hitz and Son; 2, Burton Lane's Supreme Oriole, Oliver M. Burton; 3, Rosebud Farm Janette, Alvin W. Hitz and Son; 4, Rosebud Farm Delight, Alvin W. Hitz and Son.

COW, 5 YEARS AND OVER

1, Afton's Golden Marie, Oliver M. Burton; 2, Adohr Eldor Pearlette, Oliver M. Burton; 3, Oakdale Margarete, C. G. Good and Son; 4, Rosebud Farm Transcedent, Alvin W. Hitz and Son; 5, Consort's Bernice of Iowa, James Sweeney.

JUNIOR GET OF SIRE

1, Alvin W. Hitz and Son on get of Rosebud Farm Citation; 2, Oliver M. Burton on get of Coldspring's Romulus Royal; 3, Fort Dodge Creamery Co., on get of McDonald Farms King Marvin; 4, Mr. and Mrs. M. W. Sprole, Mason City, on get of Gayoso C. L. Constantine; 5, C. G. Good and Son on get of Langwater Aladdin.

SENIOR GET OF SIRE

1, Alvin W. Hitz and Son on get of Boulder Bridge King's Sun Ray; 2, Oliver M. Burton on get of Valor's Faithful Supreme; 3, C. G. Good and Son on get of Langwater Aladdin.

PRODUCE OF DAM

1, Oliver M. Burton on produce of Adelmer's Alert Constance; 2, Oliver M. Burton on produce of Burton Lane's Sargon Hera; 3, Alvin W. Hitz and Son on produce of Rosebud Farm's Coquette; 4, Alvin W. Hitz and Son and Marion E. Jones on produce of Boulder Bridge Tanager; 5, Charles W. Harper on produce of St. Albans Glamour A. Beauty.

THREE BEST FEMALES
Bred and Owned by Exhibitor

1, Alvin W. Hitz and Son; 2, Oliver M. Burton; 3, Mr. and Mrs. M. W. Sprole; 4, Fort Dodge Creamery Co.; 5, C. G. Good and Son.

DAIRY HERD

1, Oliver M. Burton; 2, Alvin W. Hitz and Son.

IOWA DISTRICT HERD

1, Iowa District Herd No. 6; 2, Guernsey District No. 5.

COW IN MILK,
Any Age, Judged on Udder Alone

1, Afton's Golden Marie, Oliver M. Burton; 2, Sweeney's Farm Snowdrop, Frank and Mary Lou Sweeney; 3, Owendale Bomber's Ida, LeRoy Woodruff; 4, Rosebud Farm Dawn, Alvin W. Hitz and Son; 5, Willow Drive Lovely, Mr. and Mrs. Alvin Bortz.

Oregon

BY ELMER J. MEADOWS

GUERNSEYS were shown at Oregon State Fair on Labor Day, September 7. It was one of the smallest shows in number, but the quality was easily as good as in former years. Winnings were well divided between M. C. Fleming, Wandamere Farm, Troutdale, and L. W. Erb, Daybreak Farm, Jefferson, with Orville L. Brown and Buford Brown, Brownies Farm, Woodburn, close contenders in all the classes.

In the female division, M. C. Fleming won senior and grand championship on his aged cow, Milkyway Playfull that won similar awards at the Pacific International Livestock Exposition the past four years. For reserve champion, Dr. Ralph E. Erb, Dairy Department, Washington State College, Pullman, selected the winning three-year-old, Daybreak Pest, owned by L. W. Erb, Jefferson. Mr. Fleming won the junior championship on his senior yearling, Wandamere Bond's Mirth. M. C. Fleming also won the junior yearling class with Wandamere Pan's Veronica, while Mr.

State Fair Champions

Rosebud Farm C. Janice, junior champion female at the Iowa and Nebraska State Fairs, owned by Alvin W. Hitz and Son, Polk City, Iowa.

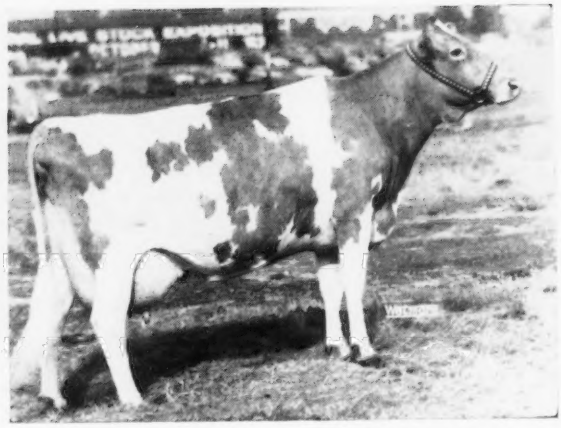

Milkyway Playfull, senior and grand champion female at the Oregon State Fair, owned by M. C. Fleming, Troutdale, Ore.

Wandamere Anson's Bond, senior and grand champion bull at the Oregon State Fair, owned by M. C. Fleming, Troutdale, Ore.

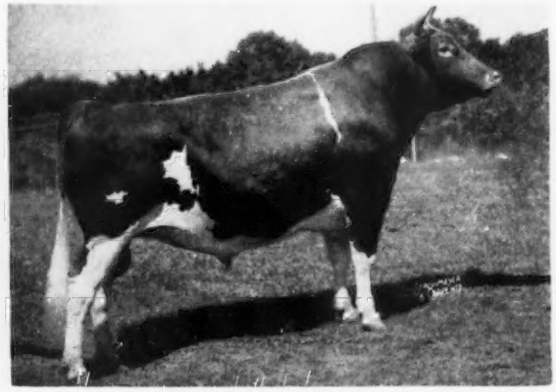

Curtiss Candy Navigator, senior and grand champion bull at the Maryland State Fair, owned by John D. Worthington and Sons, Bel Air, Md.

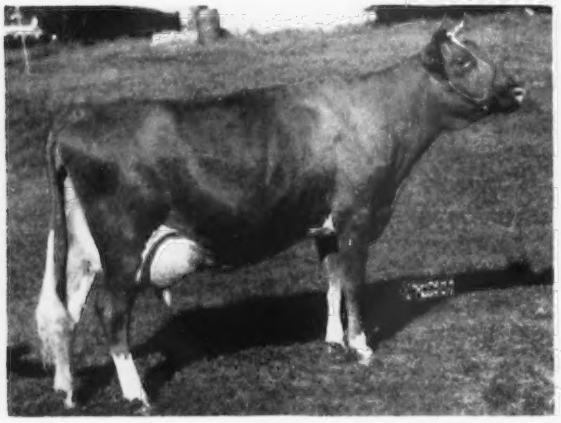

Red Cross Noble Ruth, senior and grand champion female at the Maryland State Fair, owned by Francis Ginn, Dickerson, Md.

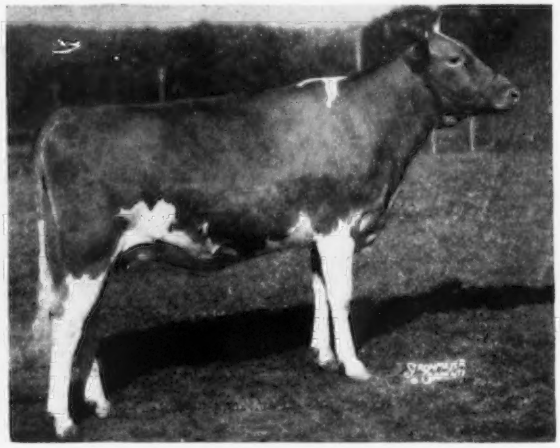

Lake Louise King's Rolanda, junior champion female at the Maryland State Fair, owned by Raymond Goeringer, Dallas, Pa.

Erb headed the junior calf and senior calf classes with Daybreak B. Rose Petal and Daybreak B. Flossetta, respectively. In the cow classes, Mr. Fleming topped the two-year-old and four-year-old classes with Wandamere Peter Pan's May and Cliff Dell's Bonny Bess. "Bonny Bess" is a great combination of type and production, having made two class leading records as a two-year-old.

In the bull division, Wandamere Farms won grand championship with Wandamere Anson's Bond, and junior championship with Wandamere P. Traveler. W. H. Brandt, Ivy Oak Farm, Silverton, showed the reserve champion bull, which was the second place aged bull, Wandamere Peer's Actor, that was grand at this same show last year.

Judge Erb did excellent work in lining up the classes and discussing the placings before a large ringside throughout the day. Howard Smith, County Extension Agent, Tillamook, Ore., clerked the show and assisted by passing out the ribbons. Elmer J. Meadows, of The American Guernsey Cattle Club, announced the show.

Following is a list of awards:

SENIOR AND GRAND CHAMPION BULL
Wandamere Anson's Bond, M. C. Fleming, Troutdale.

RESERVE CHAMPION BULL
Wandamere Peer's Actor, W. H. Brandt, Silverton.

JUNIOR CHAMPION BULL
Wandamere P. Traveler, M. C. Fleming.

SENIOR AND GRAND CHAMPION FEMALE
Milkyway Playfull, M. C. Fleming.

RESERVE CHAMPION FEMALE
Daybreak Pest, L. W. Erb, Jefferson.

JUNIOR CHAMPION FEMALE
Wandamere Bond's Mirth, M. C. Fleming.

BULL CALF, UNDER 6 MONTHS
1, Daybreak Diplomat, L. W. Erb; 2, Wandamere Royal Master, M. C. Fleming; 3, Brownies Farms R. Plainsman, Buford Brown, Woodburn.

BULL CALF, 6 MONTHS AND UNDER 12
1, Valley View B Banker, M. C. Fleming; 2, Daybreak George, L. W. Erb; 3, Retedale Capella's F. Clipper, L. L. Lombard, Klamath Falls, R. J. Hobson, Amity, Orville L. and Buford Brown, Woodburn.

BULL, 1 YEAR AND UNDER 18 MONTHS
1, Wandamere P. Traveler, M. C. Fleming; 2, Daybreak B. Performer, L. W. Erb.

BULL, 18 MONTHS AND UNDER 2 YEARS
1, Wandamere Bond's Defender, M. C. Fleming; 2, Daybreak Rosette's Brandy, L. W. Erb.

BULL, 2 YEARS AND UNDER 3
1, McDonald Farms Le Royal Master, M. C. Fleming; 2, Brownie's Farm's Rocky, Orville L. and Buford Brown.

BULL, 3 YEARS AND OVER
1, Wandamere Anson's Bond, M. C. Fleming; 2, Wandamere Peer's Actor, W. H. Brandt.

HEIFER CALF, UNDER 6 MONTHS
1, Daybreak B. Rose Petal, L. W. Erb; 2, Wandamere Pan's Bona, M. C. Fleming; 3, Daybreak B. Jewel, L. W. Erb; 4, Wandamere C Peggy, M. C. Fleming; 5, Brownies Farms R. Rosemary, Buford Brown.

HEIFER CALF, 6 MONTHS AND UNDER 12
1, Daybreak B. Flossetta, L. W. Erb; 2, Wandamere Bond's Helena, M. C. Fleming; 3, Wandamere Bond's Delta, M. C. Fleming; 4, Brownies Farms S. Paula, Buford Brown.

HEIFER, 1 YEAR AND UNDER 18 MONTHS
1, Wandamere Pan's Veronica, M. C. Fleming; 2, Daybreak B. Primrose, L. W. Erb; 3, Wandamere Bond's Ann, M. C. Fleming; 4, Brownies Farms S. Launa, Buford Brown.

HEIFER, 18 MONTHS AND UNDER 2 YEARS
1, Wandamere Bond's Mirth, M. C. Fleming; 2, Daybreak A. Princess, L. W. Erb; 3, Wandamere Performer's Beauty, M. C. Fleming; 4, Brownie's Farm's Pat, Orville L. Brown; 5, Brownie's Farm's S. Penny, Buford Brown.

COW, 2 YEARS AND UNDER 3
1, Wandamere Peter Pan's May, M. C. Fleming; 2, Daybreak Mary, L. W. Erb; 3, Valley View Freda, M. C. Fleming; 4, Daybreak Regent's Etta, L. W. Erb.

COW, 3 YEARS AND UNDER 4
1, Daybreak Pest, L. W. Erb; 2, Wandamere Douglas' Linneta, M. C. Fleming; 3, Daybreak Jane, L. W. Erb.

COW, 4 YEARS AND UNDER 5
1, Cliff Dell's Bonny Bess, M. C. Fleming; 2, Fair View's Ramona, Orville L. Brown; 3, Wandamere Anson's Mayola, M. C. Fleming.

COW, 5 YEARS AND OVER
1, Milkyway Playfull, M. C. Fleming; 2, Wandamere Ada, M. C. Fleming; 3, Nestucca Rock Opal, Orville L. Brown; 4, Ivy Oak Belle's Tinkle, M. C. Fleming; 5, Valley View Highlass, M. C. Fleming.

COW, IN MILK, JUDGED ON UDDER ALONE
1, Wandamere Ada, M. C. Fleming; 2, Fair View's Ramona, Orville L. Brown; 3, Wandamere Peter Pan's May, M. C. Fleming; 4, Daybreak Mary, L. W. Erb; 5, Daybreak Regent's Etta, L. W. Erb.

COW, WITH OVER 800 LBS. FAT, 365 DAYS MEETING CALVING REQUIREMENTS
1, Ivy Oak Belle's Tinkle, M. C. Fleming; 2, Valley View Highlass, M. C. Fleming.

DAIRY HERD
1, M. C. Fleming; 2, M. C. Fleming; 3, L. W. Erb.

JUNIOR GET OF SIRE
1, M. C. Fleming on get of Wandamere Anson's Bond; 2, L. W. Erb on get of Wandamere Anson's Brandin; 3, M. C. Fleming on get of Chuckanut Peter Pan; 4, Orville L. Brown on get of Fair View Judge's Stylist.

SENIOR GET OF SIRE
1, L. W. Erb and M. C. Fleming on get of Chuckanut Peter Pan; 2, M. C. Fleming on get of Wandamere Anson.

PRODUCE OF DAM
1, M. C. Fleming on produce of Wandamere Artist; 2, L. W. Erb on produce of Ivy Oak Rose Mary's Primrose; 3, M. C. Fleming on produce of Wandamere Anson's Bona; 4, Buford Brown on produce of Bonneville Pal.

THREE BEST FEMALES
Bred and Owned by Exhibitor
1, M. C. Fleming; 2, L. W. Erb; 3, Buford Brown.

Maryland

BY A. M. MACKAY

THE 1953 Maryland State Fair was a fitting climax to the most successful year of Guernsey showing in the history of the state. At the five district shows held, interest had been high and the number of animals shown greater than in any previous year. With the decision to send a State Guernsey Herd to the National Dairy Show, the ladder is now complete from district to state to National. This follows the excellent junior program which has been in effect for a number of years, culminating in the winning of the National State Junior Herd last year.

This year's state fair brought out 157 head from 29 exhibitors, as the intense heat of the two previous weeks reduced the number from the 253 entry list. K. C. Sly, McDonald Farms, Cortland, N. Y., was judge.

The highlight undoubtedly came with the aged bull class, as the six bulls brought out made one of the best classes ever seen at this fair. Meeting for the first time this year, last year's reserve National champion, Curtiss Candy Navigator, and the first aged bull at the National, Lyrene May's Prince, had the judge working overtime to the intense interest of the ringside. Both bulls have changed some since last year, the former showing more development with age, but also not quite the sharpness and dairyness, while the "Prince" bull is perhaps sharper than ever, lean and thin in the thighs. After having "Prince" in first for a time, "K. C." switched them, giving the blue to Curtiss Candy Navigator on his greater depth and spread of fore rib and better bone, especially being better in the rear pasterns. The other bull, however, had the edge at the shoulders and over the tail. There was no stopping "Navigator" for the grand championship.

The junior champion male was the senior yearling, Grayce Farms Favour's Gallant, for Robert Y. Moffat, Grayce Farms, Dalton, Pa., a repeat win from the Pennsylvania State Show.

The grand champion female was the four-year-old, Red Cross Noble Ruth, owned by Francis Ginn, Dickerson. Showing for the first time at a Maryland Fair, Mr. Ginn certainly made an auspicious start and one of which he can be most proud. Close competition for the grand award was provided by Wilgorlan Farms Success, shown by Joseph E. Adams, Wilgorlan Farms, Titusville, New Jersey. She just lacked a little of the strength of the winner, although showing an udder attached slightly higher and farther. These two cows were one and two in the best udder class, with "Success" on top.

Raymond Goeringer, Lake Louise Farm, Dallas, Pa., had the junior champion female, Lake Louise King's Rolanda. This heifer had to be good to top a class of 16 senior yearlings, one of the best classes in the show. Second was Quinton Maxim's Susie for Reginald Detamore, Brookes Cross Farm, Baldwin, followed by Goldwood D Raina, owned by John D. Worthington, Bel Air.

In the groups, John D. Worthington had the best three females and pro-

duce of dam. Frank E. Brown, Jr., Port Deposit, won the junior get of sire on four very uniform yearling heifers by Mt. Ararat King James. Wilgorlan Farms won the Louis McL. Merryman trophy for senior get of sire for the second year in a row on the get of Hominy Hill King's Courageous. Mrs. Merryman presented it this year on one of the very rare occasions when, through illness, Mr. Merryman had to miss a Guernsey show. Wilgorlan Farms also won the dairy herd group.

Blue ribbons were well divided with no exhibitor having more than two in the individual classes. They went to Fred C. Downey, John B. Merryman and George L. Gunther, Robert Y. Moffat, George M. Knight, Jr., John D. Worthington, Joseph E. Adams, Francis Ginn, R. H. Detamore, Raymond Goeringer and Frank D. Brown, Jr. High money winner was John D. Worthington, followed by Robert Y. Moffat and Joseph E. Adams.

During the morning and afternoon of Guernsey show day, GOLDEN GUERNSEY milk and cookies were served to the large ringside by "Guernsey girls." The milk was provided through the courtesy of Green Spring, Cloverland and Mt. Ararat Dairies, with the cookies furnished by the Guernsey ladies of the state, the whole being coordinated by Arthur L. Mulford, field secretary of the Maryland Cooperative G. B. A.

Following is a list of awards:

SENIOR AND GRAND CHAMPION BULL

Curtiss Candy Navigator, John D. Worthington and Sons, Bel Air.

JUNIOR CHAMPION BULL

Grayce Farms Favour's Gallant, Robert Y. Moffat, Dalton, Pa.

SENIOR AND GRAND CHAMPION FEMALE

Red Cross Noble Ruth, Francis Ginn, Dickerson.

JUNIOR CHAMPION FEMALE

Lake Louise King's Rolanda, Raymond Goeringer, Dallas, Pa.

BULL CALF, UNDER 1 YEAR

1, Woodside Hall Senator, Fred C. Downey, Williamsport; 2, Lake Louise M's Count, Raymond Goeringer; 3, Mulberry Hill Golden Comet, Louis M. Plansoen, Easton; 4, Grayce Farms Bess's Gallant, Robert Y. Moffat; 5, Goldwood Navigator's Noble, John D. Worthington.

BULL, 1 YEAR AND UNDER 18 MONTHS

1, Wyno's Merry Man, John B. Merryman, Sparks, and George L. Gunther, Taneytown; 2, Goldwood Navigator's Mike, John D. Worthington; 3, Midhurst Phil, Jones Brothers, Forest Hill; 4, Grayce Farms G. Dandy, Robert Y. Moffat.

BULL, 18 MONTHS AND UNDER 2 YEARS

1, Grayce Farms Favour's Gallant, Robert Y. Moffat; 2, Winding Lane George, Henry H. Carter, Rockville; 3, Mattapex Master Boy, William R. Walbert, Stevensville.

BULL, 2 YEARS AND UNDER 3

1, Curtiss Candy Marie's Curtiss, George M. Knight, Jr., Darlington; 2, Franchester Steadfast King, J. H. Snyder, Juliet G. and Charles F. Smith, Union Bridge; 3, Namreg Prediction's Leader, George B. Ridder, Baldwin; 4, McDonald Farms S. Planter, William Baker, Sparks; 5, Grayce Farms G. Earl, Robert Y. Moffat.

BULL, 3 YEARS AND OVER

1, Curtiss Candy Navigator, John D. Worthington and Sons; 2, Lyrene May's Prince, Robert Y. Moffat; 3, Wilgorlan's Peerless Steadfast, J. Herbert Snyder, Union Bridge; 4, Blakeford Climax, D. Herbert and Marguerite J. Willey, Eden; 5, Littlebrook Beauty King, Jones Brothers.

HEIFER CALF, UNDER 6 MONTHS

1, Mt. Ararat Lightning, Frank D. Brown, Jr., Port Deposit; 2, Lake Louise Aurora Maid, Raymond Goeringer; 3, Susquehanna Ideal Mame, Raymond M. Knight, Jr., Darlington; 4, Mt. Ararat Lady Luck, Frank D. Brown, Jr.; 5, Lake Louise May Belle, Raymond Goeringer.

HEIFER CALF, 6 MONTHS AND UNDER 12

1, Goldwood Navigator's Topsy, John D. and James McC. Worthington; 2, Grayce Farms G. Florrie, Robert Y. Moffat; 3, Goldwood D. Butterfly, John D. Worthington; 4, Entry, Frank C. Downey, Williamsport; 5, Susquehanna Ideal Rosemary, George M. Knight, Jr.

HEIFER, 1 YEAR AND UNDER 18 MONTHS

1, Wilgorlan Farms Charlotte, Joseph E. Adams, Titusville, N. J.; 2, Mt. Ararat Highland Lass, Frank D. Brown, Jr.; 3, Gerar Kochia, John B. Merryman; 4, Mt. Ararat Highland Lily, Frank D. Brown, Jr.; 5, Lake Louise King's Prudence, Raymond Goeringer.

HEIFER, 18 MONTHS AND UNDER 2 YEARS

1, Lake Louise King's Rolanda, Raymond Goerginer; 2, Quinton Maxim's Susie, Reginald Detamore, Baldwin; 3, Goldwood D. Raina, John D. Worthington; 4, Entry, Frank C. Downey; 5, Grayce Farms Pre Glen, Robert Y. Moffat.

COW, 2 YEARS AND UNDER 3

1, Rockingham Glen Mead, Raymond Goeringer; 2, Goldwood D. Rheba, John D. Worthington; 3, Wilgorlan Farms Sally, Joseph E. Adams; 4, Gerar Stella, W. W. and Olive P. Baker, Sparks; 5, Beaverkill Joanna, Robert Y. Moffat.

COW, 3 YEARS AND UNDER 4

1, Dinsmore Mayroyal Pina, R. H. Detamore; 2, Wilgorlan Farms Delight, Joseph E. Adams; 3, Damian Bloovic, Robert Y. Moffat; 4, Wyebrook Chary Lass, Frank D. Brown, Jr.; 5, Grayce Farms J. Vestal, Robert Y. Moffat.

COW, 4 YEARS AND UNDER 5

1, Red Cross Noble Ruth, Francis Ginn; 2, Mt. Ararat Royal Heidi, William Webster and Stevenson W. Close, Aberdeen; 3, Grayce Farms Marlene Dietrich, Robert Y. Moffat; 4, Wilgorlan Farms Crystal, Joseph E. Adams; 5, Maiden's Pet, Frank D. Brown, Jr.

COW, 5 YEARS AND OVER

1, Wilgorlan Farms Success, Joseph E. Adams; 2, Kellogg Maxim Hanna, Francis Ginn; 3, Wilgorlan Farms Supreme, John D. Worthington; 4, Goldwood Founder's Sylvia, John D. Worthington; 5, Gray Haven Argo's Aileen, John D. Worthington.

COW IN MILK, ANY AGE, JUDGED ON UDDER ALONE

1, Wilgorlan Farms Success, Joseph E. Adams; 2, Red Cross Noble Ruth, Francis Ginn; 3, Goldwood D. Rheba, John D. Worthington; 4, Dinsmore Mayroyal Pina, R. H. Detamore, Baldwin; 5, Kellogg Maxim Hanna, Francis Ginn.

THREE BEST FEMALES
Bred and Owned by Exhibitor

1, John D. Worthington; 2, Robert Y. Moffat; 3, J. Herbert Snyder; 4, Raymond Goeringer; 5, Frank D. Brown, Jr.

JUNIOR GET OF SIRE

1, Frank D. Brown, Jr., on get of Mt. Ararat King James; 2, Robert Y. Moffat on get of McDonald Farms Gallant; 3, John D. Worthington on get of Curtiss Candy Navigator; 4, Henry H. Carter and John B. Merryman on get of McDonald Farms Inheritor; 5, Joseph E. Adams on get of Gardenville Coronation King.

SENIOR GET OF SIRE

1, Joseph E. Adams on get of Hominy Hill King's Courageous; 2, William Webster and Stevenson W. Close on get of Antietam Sonwick; 3, Joseph E. Adams on get of Gardenville Coronation King; 4, Robert Y. Moffat on get of McDonald Farms Gallant; 5, Pipe Creek Farm, Westminster, on get of Langwater Truant.

PRODUCE OF DAM

1, John D. Worthington on produce of Goldwood Hardwick's Rheba; 2, Joseph E. Adams on produce of Wilgorlan Farms Peerless Sue; 3, Henry H. Carter on produce of Winding Lane Lucinda; 4, Robert Y. Moffat on produce of Broadland Consort; 5, Joseph E. Adams on produce of Pine Manor Creole.

DAIRY HERD GROUP

1, Joseph E. Adams; 2, John D. Worthington; 3, William Webster and Stevenson W. Close; 3, Robert Y. Moffat; 5, J. Herbert Snyder.

MONEY WINNERS

1, John D. Worthington; 2, Robert Y. Moffat; 3, Joseph E. Adams; 4, Frank D. Brown, Jr.; 5, J. Herbert Snyder.

South Dakota

BY GEORGE W. CHAMBERS

THE Guernsey show at the South Dakota State Fair, at Huron, on September 6 to 12, while a little lighter than usual in the open classes, was a creditable show. The junior show was considerably larger than usual, and brought out much better quality than in previous years.

The open show heavy winner was Sherburne Prairie Farm of Rusk, Wis., taking all four championships and all blues but two. L. V. Wilson, Owatonna, Minn., judged the show. Senior and grand champion female was Sherburne Prairie Ingrid, and junior champion female was Calamity Potentate Marcia. The senior and grand champion bull was Calamity Alicia's Squire, while the junior champion bull was Sherburne Prairie Majesty.

In the junior show, the champion heifer was Opdahl's Taffy, exhibited by Sharon Opdahl, Vienna. The reserve champion was Roberta's Rose Marie, exhibited by Robert Larson, Hayti, and the third trip winner to the National Show was Patricia Opdahl, Vienna, with Opdahl's Rachel Bridgette.

Following is a list of awards:

SENIOR AND GRAND CHAMPION BULL

Calamity Alicia's Squire, Mrs. Neil R. Govin, Rusk, Wis.

JUNIOR CHAMPION BULL

Sherburne Prairie Majesty, V. K. Sherburne, Rusk, Wis.

SENIOR AND GRAND CHAMPION FEMALE

Sherburne Prairie Ingrid, Mr. and Mrs. Neil R. Govin, Minneapolis, Minn.

JUNIOR CHAMPION FEMALE

Calamity Potentate Marcia, Mr. and Mrs. Neil R. Govin.

BULL CALF, UNDER 1 YEAR

1, Sherburne Prairie Milo, V. K. Sherburne; 2, Opdahl's Elward Prince, Gregory Opdahl, Vienna, S. Dak.; 3, Golden Royal

Splendid, Edwin Hanneman and Son, Madison, S. Dak.

BULL, 1 YEAR AND UNDER 18 MONTHS

1, Sherburne Prairie Majesty, V. K. Sherburne.

BULL, 2 YEARS AND UNDER 3

1, Gaylord Forecast's Pathfinder, V. K. Sherburne.

BULL, 3 YEARS AND OVER

1, Calamity Alicia's Squire, Mrs. Neil R. Govin; 2, Boulder Bridge Splendor, Edwin Hanneman.

HEIFER CALF, UNDER 1 YEAR

1, Opdahl's Rachel Bridgette, Patricia Opdahl, Vienna, S. Dak.; 2, Sherburne Prairie Minosa, V. K. Sherburne; 3, Sherburne Prairie Governess, Mr. and Mrs. Neil R. Govin; 4, Jiggers, Dale Broscha, Hudson, S. Dak.; 5, Golden Proud Lou, Edwin Hanneman and Son.

HEIFER, 1 YEAR AND UNDER 18 MONTHS

1, Sherburne Prairie Merry, V. K. Sherburne; 2, Entry, Vinette Byg, Sioux Falls; 3, Sherburne Prairie Mitzi, Dorothy A. Sherburne; 4, Opdahl's Taffy, Sharon Opdahl, Vienna; 5, Carryon Carol, Richard Kaster, Hazel, S. Dak.

HEIFER, 18 MONTHS AND UNDER 2 YEARS

1, Calamity Potentate Marcia, Mr. and Mrs. Neil R. Govin; 2, Sherburne Prairie Lucky, V. K. Sherburne; 3, Golden Royal Graceland, Edwin Hanneman and Son.

COW, 2 YEARS AND UNDER 3

1, Campanile Jock Dot, South Dakota State College, Brookings, S. Dak.; 2, Calamity Potentate Laura, Mr. and Mrs. Neil R. Govin; 3, Golden Splendor's Patty, Edwin Hanneman and Son.

COW, 3 YEARS AND UNDER 4

1, Happy Hollow Lady, V. K. and Dorothy A. Sherburne.

COW, 4 YEARS AND UNDER 5

1, Sherburne Prairie Ingrid, Mr. and Mrs. Neil R. Govin; 2, Sherburne Prairie Imma, V. K. Sherburne.

COW, 5 YEARS AND OVER

1, Badger State Susie, V. K. Sherburne.

COW, IN MILK, JUDGED ON UDDER ALONE

1, Sherburne Prairie Imma, V. K. Sherburne; 2, Campanile Jock Dot, South Dakota State College; 3, Badger State Susie, V. K. Sherburne.

GET OF SIRE

1, V. K. Sherburne on get of Gaylord's Squire's Heritage.

PRODUCE OF DAM

1, Sherburne Prairie Farm on produce of Sherburne Prairie Alicia; 2, Entry, E. Hanneman and Son; 3, Entry, E. Hanneman and Son.

DAIRY HERD

1, Sherburne Prairie Farm.

THREE BEST FEMALES

Bred and Owned by Exhibitor

1, Sherburne Prairie Farm; 2, E. Hanneman and Son.

Canadian National

BY A. R. CAMPBELL

THE Seventy-fifth Canadian National Exhibition turned out to be one of the hottest Guernsey shows ever seen in Canada. Livestock exhibitors and spectators sweltered in the high nineties both days of the show, and apparently the cattle suffered the most before the show was over. Some of the Guernseys affected did not show to the best advantage. Judge Albert Kessler, New Hudson, Mich., did a very satisfactory job of placing the classes, with some numbering as high as 29 entries. A total of 208 cattle were paraded. Honors were divided among the 32 exhibitors, with four entries in the club herds.

Senior and grand championship for bulls went to Fraserdale Master, owned by Carl Ellis, Hespeler, Ontario, and Jack Fraser, Concord, Ontario. Brooknill Double Romulus, owned jointly by W. S. Brooks, Paris, and Henry Borden, King, Ontario, took reserve senior and reserve grand championship. In the junior bulls, Brooknill B. R. Defender was champion for W. S. Brooks, with Fraserdale Hustler being made reserve champion for Jack Fraser.

The senior and grand champion female was Kenver Harp's Ideal Sheila, with McDonald Farms Jolly Panphila taking the reserve in both cases. They are owned by Jack Fraser. W. B. Hanna won junior champion female award on Pinecroft Holliston Fancy, with Fraserdale Golden Bonnie getting the reserve for Jack Fraser.

The Tannery Hill Trophy for grand champion female, the Thornliebank Trophy for graded herd and the Ontario Association Trophy for best group of four females, two juniors and two seniors, along with the premier breeder and premier exhibitor banner, all were awarded to Fraserdale Farm.

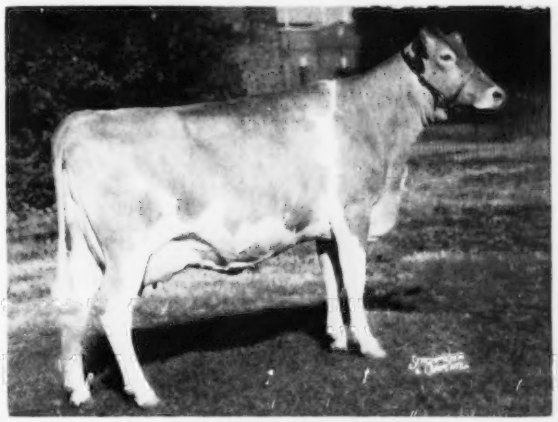

Kenver Harp's Ideal Sheila, senior and grand champion female at the Canadian National, owned by Jack Frasier, Concord, Ontario.

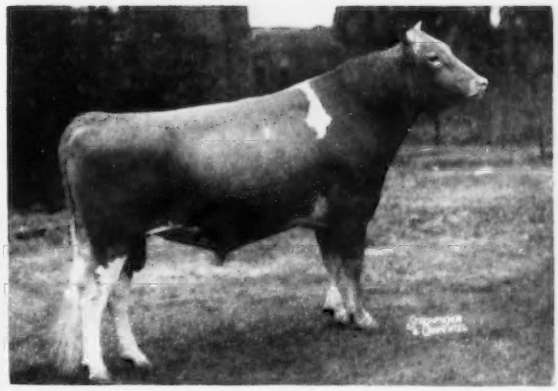

Fraserdale Master, senior and grand champion bull at the Canadian National, owned by Carl Ellis, Hespeler, Ontario, and Jack Fraser, Concord, Ontario.

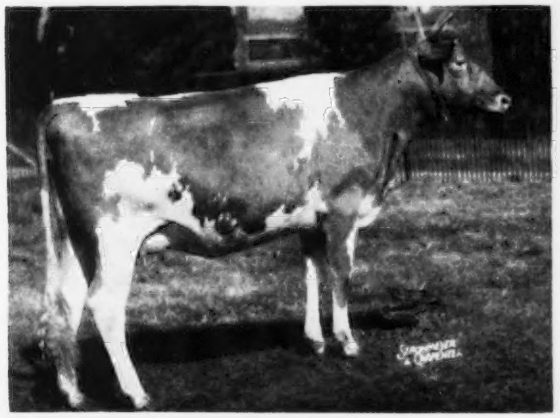

Pinecroft Holliston Fancy, junior champion female at the Canadian National, owned by W. B. Hanna, Kleinburg, Ontario.

The Don Alda Trophy for grand champion bull went to Carl Ellis and Jack Fraser on Fraserdale Master.

The Edgeley Stock Farm Trophy for two best uddered females went to Crossland Farms and the Kinghaven Farm Trophy for five animals, get of one sire, was won by M. T. McNabb and Sons, Georgetown, Ontario, on the get of Sterlingold Marquis.

Following is a list of awards:

SENIOR AND GRAND CHAMPION BULL

Fraserdale Master, Carl Ellis, Hespeler, Ont., and Jack Fraser, Concord, Ont.

RESERVE SENIOR AND GRAND CHAMPION BULL

Brooknill Double Romulus, W. S. Brooks, Paris, Ontario, and H. Borden, King, Ontario.

JUNIOR CHAMPION BULL

Brooknill D. R. Defender, W. S. Brooks.

RESERVE JUNIOR CHAMPION BULL

Fraserdale Hustler, Jack Fraser.

SENIOR AND GRAND CHAMPION FEMALE

Kenver Harp's Ideal Sheila, Jack Fraser.

RESERVE SENIOR AND GRAND CHAMPION FEMALE

McDonald Farms Jolly Panphila, Jack Fraser.

JUNIOR CHAMPION FEMALE

Pinecroft Holliston Fancy, W. B. Hanna, Kleinburg, Ontario.

RESERVE JUNIOR CHAMPION FEMALE

Fraserdale Golden Bonnie, Jack Fraser.

BULL CALF, UNDER 6 MONTHS

1, Fraserdale Hustler, Jack Fraser; 2, Twin Elms Merry Admiral, Joyce Brothers, Milton, Ont.; 3, Thornliebank Archies Whizz, W. B. Hanna; 4, Entry, Duncan Dale Farm, Whitby, Ont.; 5, Entry, Henry Borden.

BULL CALF, 6 MONTHS AND UNDER 12

1, Brooknill D. R. Defender, W. S. Brooks; 2, Fraserdale Gold Dust, Jack Fraser; 3, Fraserdale Governor, Jack Fraser; 4, Entry, Maplewood Farms, Ltd.; 5, Entry, Henry Borden.

BULL, 1 YEAR AND UNDER 18 MONTHS

1, Tannery Hill Sonia Super, Powell and Dore and H. Borden; 2, Fraserdale Gay Lad, J. M. Brownridge, Brampton, Ont.; 3, Clovelly Farm Pat, H. J. Stewart, St. Catharines; 4, Entry, Douglas Start, Curries, Ont.; 5, J. H. Crang, Newmarket, Ont.

BULL, 18 MONTHS AND UNDER 2 YEARS

1, Arawana Banners King, J. L. Chisholm, Milton, Ont.; 2, Crossland Imperator Resolute, A. E. Boake and Son, Newmarket, Ont.; 3, Thornliebank R. Onyx, Mr. and Mrs. G. Lamont, Lloydtown, Ont.; 4, Entry, Kingfield Farms, King, Ont.

BULL, 2 YEARS AND UNDER 3

1, Fraserdale Master, Carl Ellis and Jack Fraser; 2, McDonald Farms Le Royalist, Maplewood Farms, Ltd.; 3, McDonald Farms Fore Robin, Kingfield Farms; 4, Craig Meadow Patriarchs Lad, W. G. Booth, Milton; 5, Entry, W. A. Wright, Meadowvale, Ont.

BULL, 3 YEARS AND OVER

1, Brooknill Double Romulus, W. S. Brooks and H. Borden; 2, Fraserdale Merry Admiral, Joyce Bros., and Jack Fraser; 3, Don Alda Victors Warrior, E. C. Batty, Brooklin, Ont.; 4, Entry, W. B. Hanna; 5, Entry, Jack Fraser and B. Marshall, Innerkip.

HEIFER CALF, UNDER 6 MONTHS

1, Fraserdale Rex's Hilda, Jack Fraser; 2, Fraserdale Rex's Honeydew, Jack Braser; 3, Tannery Hill Supreme Ruby, Henry Bordon; 4, Entry, Henry Borden; 5, Entry, Kingfield Farms.

HEIFER CALF, 6 MONTHS AND UNDER 12

1, Fraserdale Golden Bonnie, Jack Fraser; 2, Kingfield Nimble Sally, Kingfield Farms; 3, Craig Meadow Monarch's Connie, W. G. Booth, Milton, Ont.; 4, Entry, Henry Borden; 5, Entry, W. B. Hanna.

HEIFER, 1 YEAR AND UNDER 18 MONTHS

1, Kingfield Challengers Lady, Kingfield Farms; 2, Kingfield Nimble Mathilda, Kingfield Farms; 3, Twin Elms Merry Helen, Joyce Brothers; 4, Entry, J. H. Crang; 5, Entry, Henry Borden.

HEIFER, 18 MONTHS AND UNDER 2 YEARS

1, Pinecroft Holliston Fancy, W. B. Hanna; 2, Fraserdale Fore Frosty, Jack Fraser; 3, Arawana Corporals Valor, J. L. Chisholm, Milton, Ont.; 4, Entry, Donald MacKenzie, Mt. Vernon, Ont.; 5, Entry, Kingfield Farms.

COW, 2 YEARS AND UNDER 3 (Dry)

1, Brackley Belinda, W. S. Brooks; 2, Woodring Foremost Favourite, Ralph and Mina Parker, Whitby; 3, Fraserdale Fore Flip, Jack Fraser; 4, Entry, Ralph and Mina Parker; 5, Entry, J. L. Chisholm.

COW, 3 YEARS AND UNDER 4 (Dry)

1, Plain View Imperators Ruth, Walter Ellery and Son, Mount Elgin; 2, Glanford Stella, Joyce Brothers; 3, Callumleas M. Primrose, M. T. McNabb and Sons, Georgetown, Ont.; 4, Entry, M. T. McNabb and Sons; 5, Entry, J. H. Crang.

COW, 4 YEARS AND UNDER 5 (Dry)

1, Glenorchy Jacqueline, M. T. McNabb and Sons; 2, Don Alda Countess Favourite, Robert W. Batty, Brooklin, Ont.; 3, Cairnpat Leader's Hope, Joseph Milligan, Whitby, Ont.

COW, 5 YEARS AND OVER (Dry)

1, Boulder Bridge Thea, Kingfield Farms; 2, Coldspring Noble Lida, H. J. Stewart; 3, Carluke Dyna Helene, Henry Borden; 4, Ben Tulloch J. Faith, Maplewood Farms Ltd.; 5, Entry, Walter Ellery and Son.

COW, 2 YEARS AND UNDER 3 (In Milk)

1, McDonald Farms Jolly Panphila, Jack Fraser; 2, Kingfield Hardwick's Pearl, Kingfield Farms; 3, Crossland Imperator Dolly 2nd, Ernest Crossland, Newmarket; 4, Entry, Maplewood Farms; 5, Entry, Kingfield Farms.

COW, 3 YEARS AND UNDER 4 (In Milk)

1, Kenver Harp's Ideal Sheila, Jack Fraser; 2, Fraserdale Merry Barbara, Jack Fraser; 3, Prospect Hill June, Douglas Start, Curries, Ont.; 4, Entry, W. B. Hanna; 5, Entry, H. J. Crang.

COW, 4 YEARS AND UNDER 5 (In Milk)

1, Ben Tulloch Fidelity, Maplewood Farms Ltd.; 2, Bloomington Dolly, Jack Fraser; 3, Carluke Ace's Bonnie Janice, Henry Borden; 4, Carluke Ace's Beauty, Henry Borden; 5, Entry, H. J. Stewart.

COW, 5 YEARS AND OVER (In Milk)

1, Normadale Imperator's May 2nd, Joyce Brothers; 2, McDonald Farms High Name, Jack Fraser; 3, Beech Hill Ada 2nd, Kingfield Farms; 4, Entry, Ernest Crossland; 5, Entry, Jack Fraser.

JUNIOR GET OF SIRE

1, Jack Fraser; 2, Kingfield Farms; 3, Jack Fraser; 4, J. L. Chisholm; 5, H. S. Stewart.

SENIOR GET OF SIRE

1, J. H. Crang; 2, Maplewood Farms; 3, Ernest Crossland; 4, Henry Borden; 5, Ralph and Mina Parker, Whitby, Ont.

JUNIOR HERD

1, Jack Fraser; 2, Kingfield Farms; 3, J. L. Chisholm; 4, H. J. Stewart; 5, W. B. Hanna.

PROGENY OF DAM

1, W. B. Hanna; 2, Jack Fraser; 3, Maplewood Farms; 4, Kingfield Farms; 5, W. S. Brooks.

DAIRY HERD

1, Jack Fraser; 2, Maplewood Farms; 3, Kingfield Farms; 4, Ernest Crossland; 5, Henry Borden.

GRADED HERD

1, Jack Fraser; 2, Kingfield Farms; 3, Henry Borden; 4, Maplewood Farms; 5, W. B. Hanna.

INTER CLUB HERD

1, York-Simcoe Guernsey Club, Newmarket, Ont.; 2, Banner Counties Guernsey Club; 3, Big 4 Guernsey Club, Whitby, Ont.; 4, Halton and Peel Club, Palermo, Ont.

Tehama, Calif., County Fair

BY C. W. "JACK" ROBINSON

CALIFORNIA'S Sacramento Valley, stimulated by Shasta Dam and other water conservation programs and an increase in population, is making more progress in dairying than any other section of the state. It is reflected in the interest generated by the annual Orland Guernsey Sale, set this year for October 24, and the local shows and fairs. The exhibit at Red Bluff, home of the Tehama County Fair, is typical of the development. It was a very good Guernsey show, the winnings being featured by recent purchases from sales. Senior and grand champion cow, and junior champion female, were both purchased in the Elm Lane Dispersal. Lyle S. Hoyt judged the open classes, while Perry G. Cupps, judged the junior division.

Following is a list of awards:

JUNIOR AND GRAND CHAMPION BULL

Folly Farm Levity Dan, Irvin L. and Ella O. Little, Gridley.

SENIOR AND GRAND CHAMPION FEMALE

Wandamere Princess Mary, Irvin L. and Ella O. Little.

JUNIOR CHAMPION FEMALE

Elm Lane Charlotte Marie, Irvin L. and Ella O. Little.

BULL CALF, UNDER 6 MONTHS

1, Folly Farm Rosie's Laddie, Irvin L. and Ella O. Little; 2, Entry, Edwin I. Hobbs, Orland.

BULL, 1 YEAR AND UNDER 18 MONTHS

1, Folly Farm Levity Dan, Irvin L. and Ella O. Little; 2, Cloverdale Lord George, Curtis Hibdon, Orland; 3, Retedale Patience F. Prince, Edwin I. Hobbs.

BULL, 18 MONTHS AND UNDER 2 YEARS

1, Lord Gay Joe, Kenneth D. Matz, Corning; 2, Northern Conrad's Merton, Irvin L. Little.

BULL, 2 YEARS AND OVER

1, Folly Farm Levity Prince, Irvin L. and Ella O. Little; 2, Golden Butte Royal Archer, Curtis Hibdon.

HEIFER CALF, UNDER 6 MONTHS

1, Folly Farm Levity Lenore, Irvin L. and Ella O. Little; 2, Model's Crown Beth, Kenneth D. Matz; 3, Entry, Edwin I. Hobbs.

HEIFER CALF, 6 MONTHS AND UNDER 12

1, Model's Crown Gay, Kenneth D. Matz; 2, Folly Farm W. Valli, Irvin L. and Ella O. Little; 3, Model's Crown Lina, Palmer N. Matz, Corning.

HEIFER, 1 YEAR AND UNDER 18 MONTHS

1, Chore Acre Connie, C. P. Hibdon; 2, Folly Farm Gay Molly, Irvin L. and Ella O. Little; 3, Entry, Palmer N. Matz.

HEIFER, 18 MONTHS AND UNDER 2 YEARS

1, Elm Lane Charlotte Marie, Irvin L. and Ella O. Little; 2, Chore Acre Roselyn, C. P. Hibdon; 3, Few Acres Levity Millie, Irvin L. Little.

COW, 2 YEARS AND UNDER 3

1, Hi-Oaks Masher's Lawanda, Irvin L. and Ella O. Little; 2, Chore Acre Della, C. P. Hibdon; 3, Happyholme Ambler's Mazie, Irvin L. and Ella O. Little.

COW, 3 YEARS AND UNDER 4

1, Happyholme Hector's Heiress, Irvin L.

and Ella O. Little, 2, Chore Acres Loretta, C. P. Hibdon; 3, Entry, Palmer N. Matz.

COW, 4 YEARS AND OVER

1, Wandamere Princess Mary, Irvin L. and Ella O. Little; 2, Chore Acres Princess, C. P. Hibdon; 3, Elm Lane Dew Drop, Irvin L. and Judith A. Little, Gridley.

JUNIOR GET OF SIRE

1, Kenneth D. Matz on get of Happyholme Model's Crown; 2, Irvin L. and Ella O. Little on get of Curtiss Candy Levity Granite.

SENIOR GET OF SIRE

1, C. P. Hibdon on get of Golden Butte Sir William; 2, Irvin L. and Ella O. Little on get of Curtiss Candy Levity Granite; 3, Edwin I. Hobbs on get of Cloverlawn's Commando.

PRODUCE OF DAM

1, C. P. Hibdon on produce of Charm of Sunny Chore Acres; 2, C. P. Hibdon on produce of Pansetta of Sunny Chore Acres; 3, Irvin L. and Ella O. Little on produce of Tarnigin Princess.

YOUNG HERD

1, C. P. Hibdon; 2, Irvin L. and Ella O. Little; 3, Kenneth D. Matz.

DAIRY HERD

1, Irvin L. and Ella O. Little; 2, C. P. Hibdon; 3, Edwin I. Hobbs.

4-H Show

CHAMPION BULL

Royal Prince Ken, Perry Hibdon, Orland.

CHAMPION FEMALE

Donna of Sunny Chore Acres, Perry Hibdon.

BULL CALF, UNDER 6 MONTHS

1, Entry, Frank Simons, Jr., Orland.

BULL CALF, 6 MONTHS AND UNDER 12

1, Folly Farm Levity Corky, Irvin L. and Ella O. Little; 2, Count Fred's Archibald, Daryl Gilbert, Gerber.

BULL, 18 MONTHS OR OLDER

1, Royal Prince Ken, Perry Hibdon; 2, Cloverdale Margie's Count, Frank Simons, Jr.; 3, Folly Farms Levity Fudgenut, Judith A. Little, Gridley.

HEIFER CALF, UNDER 6 MONTHS

1, Elm Lane Jewel, Holly S. Little, Gridley; 2, Plaza's Lady Maiden, Frank Simons, Jr.; 3, Folly Farm Levity Katie, Judith A. Little.

HEIFER CALF, 6 MONTHS AND UNDER 12

1, Chore Acre Sue Doll, Patty Hibdon, Orland; 2, Folly Farm Levity Luan, Judith A. Little; 3, Happyholme Inheritor's Dame, Holly S. Little.

HEIFER, 1 YEAR AND UNDER 18 MONTHS

1, Folly Farm Levity Hope, Judith A. Little; 2, Folly Farm Levity Pan, Holly S. Little; 3, Easter Lilly of Plaza, Frank Simons, Jr.

HEIFER, 18 MONTHS AND UNDER 2 YEARS

1, Folly Farm Levity Lisa, Judith A. Little; 2, Cloverdale Lady Pearl, Frank Simons, Jr.; 3, Marigold of Craig Creek, Frank Simons.

COW, 2 YEARS AND UNDER 3

1, Mascot's Gold Nugget, Perry Hibdon; 2, Entry, Jerry Hudgins.

COW, 3 YEARS AND OVER

1, Donna of Sunny Chore Acres, Perry Hibdon; 2, Folly Farm Levity Louise, Judith A. Little; 3, Pleasant Point Princess Amy, Frank Simons, Jr.

GET OF SIRE

1, Judith A. Little on get of Curtiss Candy Levity Granite; 2, Entry, Frank Simons, Jr.

PRODUCE OF DAM

1, Entry, Judith A. Little; 2, Entry, Perry Hibdon; 3, Entry, Frank Simons, Jr.

YOUNG HERD

1, Perry Hibdon; 2, Judith A. Little; 3, Judith A. Little.

Cortland County, N. Y., Fair

BY JOHN A. SIMS

FIFTY-FOUR head of top Guernseys were shown at the 1953 Cortland County, N. Y., Fair with Maurice Mix judging. In the bull classes, Judge Mix selected McDonald Farms Pre Rival for junior champion and later grand champion of the show. "Pre Rival" was bred and exhibited by J. M. McDonald, McDonald Farms, Cortland. Senior and reserve grand champion bull was Holcomb's Tommy, bred and exhibited by the Earl W. Holcomb and Son, Greene.

In the female division, the junior yearling heifer, McDonald Farms Le Sandra, shown by McDonald Farms, was selected as junior champion. Senior and grand champion female of the show was McDonald Farms D Labelle, the four-year-old cow also shown by McDonald Farms.

Following is a list of awards:

JUNIOR AND GRAND CHAMPION BULL

McDonald Farms Pre Rival, J. M. McDonald, Cortland.

SENIOR AND RESERVE CHAMPION BULL

Holcomb's Tommy, Earl W. Holcomb and Son, Greene.

SENIOR AND GRAND CHAMPION FEMALE

McDonald Farms D Labelle, J. M. McDonald.

JUNIOR CHAMPION FEMALE

McDonald Farms Le Sandra, J. M. McDonald.

BULL CALF

1, McDonald Farms Fore Sentry, J. M. McDonald; 2, Tarbell Prince Blake, Est. Gage E. Tarbell, Smithville Flats; 3, Begeacres Georgia Star, Leslie D. Begent, Ithaca.

YEARLING BULL

1, McDonald Farms Pre Rival, J. M. McDonald; 2, Holcomb's M. Emory, Lois Holcomb Barrows, Greene; 3, McDonald Farms Leader's August, George J. Pollack, Binghamton.

BULL, 2 YEARS AND OVER

1, Holcomb's Tommy, Earl W. Holcomb and Son; 2, Pre Oxford Boy, Thomas Proskine, Oxford.

HEIFER CALF, UNDER 6 MONTHS

1, Begeacres Elsie, G. C. Begent, Ithaca; 2, Holcomb's T. Sonia, Earle W. Holcomb; 3, Priam's Sequel Barrett Farms, Gordon C. Begent, Jr., Ithaca.

HEIFER CALF, 6 MONTHS AND UNDER 12

1, McDonald Farms Le Sunburst, J. M. McDonald; 2, Begeacres Oriol, Gordon C. Begent, Jr.; 3, Priam's Minira Barrett Farms, Gordon C. Begent, Jr.

HEIFER, 1 YEAR AND UNDER 18 MONTHS

1, McDonald Farms Le Sandra, J. M. McDonald; 2, Begeacres Star's Destiny, Gordon C. Begent, Jr.; 3, Begeacres Claudette, G. C. Begent.

HEIFER, 18 MONTHS AND UNDER 2 YEARS

1, Begeacres Muriel, G. C. Begent; 2, McDonald Farms Le Repose, J. M. McDonald; 3, McDonald Farms Le Rosalind, J. M. McDonald.

COW, 2 YEARS AND UNDER 3

1, Star's Ursula Barrett Farms, Gordon C. Begent, Jr.; 2, Holcomb's M. Marie, Robert E. Holcomb, Greene; 3, Donna of Whispering Elms, Tyler R. Proskine, Oxford.

COW, 3 YEARS AND UNDER 4

1, Pine Grove H. Priscilla, George J. Pollack; 2, Holcomb's B. Celia, Earl W. Holcomb; 3, Holcomb's M. Amanda, Earl W. Holcomb.

COW, 4 YEARS OLD

1, McDonald Farms D Labelle, J. M. McDonald; 2, Pine Grove Farms Nancy, George J. Pollack; 3, Holcomb's Royal Elizabeth, Lois Holcomb Barrows.

JUNIOR GET OF SIRE

1, J. L. McDonald on get of McDonald Farms S. Leader; 2, Begeacres Farm on get of Douglaston Baron Kenyon; 3, Holcomb Family on get of McDonald Farms B. B. Magistrate.

SENIOR GET OF SIRE

1, Begeacres Farm on get of McDonald Farms High North Star; 2, George J. Pollack on get of Demon's Hornet of Pine Grove; 3, Holcomb Family on get of McDonald Farms B. B. Magistrate.

PRODUCE OF DAM

1, J. M. McDonald on produce of McDonald Farms Pre Kotilda; 2, Entry, Holcomb Family; 3, Holcomb Family on produce of Holcomb's Lady Jane.

DAIRY HERD

1, George J. Pollack; 2, Holcomb Family.

THREE BEST FEAMLES

Bred and Owned by Exhibitor

1, Begeacres Farm; 2, George J. Pollack; 3, Holcomb Family.

South Jersey Exposition

BY LOUIS GRUNINGER

THE Cumberland County Fair was held at Bridgeton, N. J., September 15 to 19. The Dairy Show has particularly improved during the past few years due to the efforts of Joseph Atkinson, a Guernsey breeder and GOLDEN GUERNSEY shipper. Mr. Atkinson has been the Livestock Superintendent for some years.

The Guernsey show was exceptionally good with 70 head entered in the open and 4-H classes.

Joseph E. Adams of Wilgorlan Farms, Titusville, was the official judge, while Louis Gruninger, fieldman for the New Jersey G. B. A., judged the fitting and showing and John L. Glass, club agent of Gloucester County, clerked the Show.

There were only two classes of bulls and a 4-H girl, Barbara Elizabeth Gaddy, with Quinton Blaze's Majesty, took the first class, and also the grand champion 4-H bull of the Show. C. Allen Patrick with Pleasant Hill Free Champion topped the second class and became the grand champion.

First place in junior calves was taken by Locust Grove Melinda's Glen, exhibited by Abbotts Dairies, Inc., that was also made junior champion.

In the three-year-old and over class the top animal was Blaze's Maryanna of Q. S. F., owned by C. Allen Patrick, Pleasant Hill Farm, Salem, that won senior and grand championship for females.

In the group classes C. Allen Patrick took over the produce of dam class with the produce of Prince's Water Way, and also the Exhibitor's herd class.

Best uddered cow went to Anthony Clemente, Mannington Creek Farm, exhibiting Mannington Creek Vale,

second place animal in the three-year-old class.

Following is a list of awards:

GRAND CHAMPION BULL

Pleasant Hill Free Champion, C. Allen Patrick, Salem.

SENIOR AND GRAND CHAMPION FEMALE

Blaze's Maryanna of Q. S. F., C. Allen Patrick.

JUNIOR CHAMPION FEMALE

Locust Grove Melinda's Glen, Abbotts Dairies, Inc., Westville.

BULL CALF, 4 MONTHS AND UNDER 18

1, Pleasant Hill Free Champion, C. Allen Patrick; 2, Quinton Maxim's Lieutenant, James J. Gaddy, Salem; 3, Langvalley Levity Thorp, Anthony Clemente, Salem.

BULL, 18 MONTHS AND OVER

1, Quinton Blaze's Majesty, Barbara Elizabeth Gaddy, Salem.

HEIFER CALF, UNDER 6 MONTHS

1, Locust Grove Melinda's Glen, Abbotts Dairies, Inc., 2, Quinton Blaze's Charlotte, Mary F. Patrick, Salem; 3, Locust Grove I. Eliza, Abbotts Dairies, Inc.

HEIFER CALF, 6 MONTHS AND UNDER 12

1, Cool Run Duke's Sandy, Donald Kohler, Woodstown; 2, Cool Run Duke's Beth, J. Walter Kohler, Jr., Woodstown; 3, Cool Run Duke's Christmas Bell, Ann Kohler, Woodstown.

HEIFER, 1 YEAR AND UNDER 18 MONTHS

1, Mary Patrick of Locust Grove, G. Robert Scott, Sewell; 2, Hillside Isabell, John R. Colson, Mullica Hill; 3, Pleasant Hill Free Princess, C. Allen Patrick.

HEIFER, 18 MONTHS AND UNDER 2 YEARS

1, Mannington Creek Begonia, Anthony Clemente; 2, Grand View Royal Minnie, Thomas M. Atkinson and Sons, Bridgeton; 3, Entry, Albert S. Fogg, Jr., Salem.

COW, 2 YEARS AND UNDER 3

1, Mannington Creek Radiant, Anthony Clemente; 2, Pleasant Hill Lady Marion, C. Allen Patrick; 3, Quinton Maxim's Sally, Harriet H. Fogg, Salem.

COW, 3 YEARS AND OVER

1, Blaze's Maryanna of Q. S. F., C. Allen Patrick; 2, Mannington Creek Vale, Anthony Clemente; 3, Grand View Majesty's Queen, Thomas M. Atkinson Sons.

PRODUCE OF DAM

1, C. Allen Patrick on produce of Prince's Water Way.

BEST UDDERED COW

1, Mannington Creek Vale, Anthony Clemente.

EXHIBITOR'S HERD

1, C. Allen Patrick.

Western Ohio District Show

BY R. W. BISHOP

WADE N. WEHR, North Lima, Ohio, placed 132 head of cattle at the annual Western Ohio District Show at the Darke County Fair, Greenville, on August 26. The exhibitors included a large number of Darke County 4-H Club members, in addition to herd exhibits from Darke, Mercer, and Van Wert Counties. Harold Houser and Son, Mooreland, Ind., an out-of-state exhibitor, had a full herd and took eight blues.

The bull championships were taken by members of the Darke County G. B. A., Wayne Brewer and Herman W. Stocksdale, both of Union City, Indiana. Coronal Glamour Boy, the grand champion bull, was a former grand

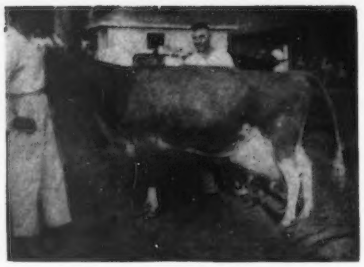

Grand Lakes Laddies Pansy, senior and grand champion female at the Western Ohio District Show, owned by Homer Frahm, Celina, at the halter, with Wade N. Wehr, North Lima, judge.

champion bull at this district show as a calf, shown at that time by George Recker and Son, Yorkshire.

The female classes were well filled, with Sally Jo Brewer, Darke County 4-H Club girl, winning the junior championship with Ka Wa Lime Light's Hulda, a nice, deep-middled senior yearling. Homer Frahm, Celina, had the senior and grand champion cow, Grand Lakes Laddies Pansy.

The Darke County 4-H Club Show was held in the morning, with 80 head exhibited. Sally Jo Brewer had the champion animal and John Garbig, Greenville, was winner of the showmanship contest. Don Hanes, a member of the local 4-H Club, assisted with the show, and R. W. Bishop of the Ohio G. B. A. made the announcements.

Following is a list of awards:

SENIOR AND GRAND CHAMPION BULL

Coronal Glamour Boy, Herman W. Stocksdale, Union City, Ind.

JUNIOR CHAMPION BULL

Welcome In King Chum, Wayne Brewer, Union City, Ind.

SENIOR AND GRAND CHAMPION FEMALE

Grand Lakes Laddies Pansy, Homer Frahm, Celina.

JUNIOR CHAMPION FEMALE

Ka Wa Lime Light's Hulda, Sally Jo Brewer, Union City, Ind.

BULL CALF, 6 MONTHS AND UNDER 12

1, Kerr Hill Predictor, Harold Houser and Son, Mooreland, Ind; 2, Franchester P. Admiral, Herman Stocksdale; 3, Grand Lake Shah's Tony, Homer Frahm.

BULL, 1 YEAR AND UNDER 18 MONTHS

1, Welcome In King Chum, Wayne Brewer; 2, Welcome In Kingley, Darke County Children's Home, Greenville.

BULL, 18 MONTHS AND UNDER 2 YEARS

1, Grand Lake Shah's Charley, Homer Frahm; 2, Green Haven Farms Levity Prince, Silas Fourman, Arcanum; 3, Clearview P. Dick, Dr. Charles P. Adkins, Coldwater.

BULL, 3 YEARS OLD

1, Coronal Glamour Boy, Herman W. Stocksdale; 2, Entry, Harold Houser and Son; 3, Sun Blest Farm Valiant, Homer Frahm.

HEIFER CALF, UNDER 6 MONTHS

1, Kerr Hill M. Marie, Harold Houser and Son; 2, Entry, Robert Flory; 3, Entry, Virgil Deeter, Greenville.

HEIFER CALF, 6 MONTHS AND UNDER 12

1, Kerr Hill F. Janice, Harold Houser and Son and Jane Bales; 2, Kerr Hill F. Edna, Harold Houser and Son; 3, Ka Wa Lime Lights Hilda, Sally Jo Brewer.

HEIFER, 1 YEAR AND UNDER 18 MONTHS

1, Kerr Hill F. Cleta, Harold Houser and Son; 2, Kerr Hill F. Melinda, Harold Houser and Son; 3, Entry, Paul Beldon, Van Wert.

HEIFER, 18 MONTHS AND UNDER 2 YEARS

1, Ka Wa Lime Light's Hulda, Sally Jo Brewer; 2, Golden of Fourman's Court, Silas Fourman, 3, Entry, Homer Frahm.

COW, 2 YEAR AND UNDER 3

1, Kerr Hill I. Virginia, Harold Houser and Son; 2, Ka Wa Lime Light's Buttercup, Wayne and Sally Jo Brewer; 3, Grand Lake Laddie Patsy, Homer Frahm.

COW, 3 YEARS OLD

1, Entry, Harold Houser and Son; 2, Ka Wa Lime Light's Holly, Sally Jo Brewer; 3, Grand Lake Laddie's Lil, Homer Frahm.

COW, 2 YEARS OLD, IN MILK,

BRED BY EXHIBITOR

1, Ka Wa Lime Light's Buttercup, Wayne and Sally Jo Brewer; 2, Grand Lake Laddie's Patsy, Homer Frahm.

AGED COW

1, Grand Lakes Laddies Pansy, Homer Frahm; 2, Entry, Harold Houser and Son; 3, Ka Wa Vienna's Gold Dust, Wayne Brewer.

GET OF SIRE

1, Wayne Brewer on get of Welcome in Lime Light; 2, Harold Houser and Son on get of Normandy Forecaster; 3, Homer Frahm on get of Franchester Handy Shah.

PRODUCE OF DAM

1, Homer Frahm on produce of Grand Lake Demo's Polly; 2, Sally Joe Brewer on produce of Chestnut Ridge Minuet Hulda; 3, Entry, Harold Houser and Son.

JUNIOR HERD

1, Harold Houser and Son; 2, Wayne Brewer; 3, Paul Beldon.

SENIOR HERD

1, Harold Houser and Son; 3, Homer Frahm; 3, Wayne Brewer.

Connecticut Valley Show

BY CONSTANCE D. STRYKER

THE sixth annual Connecticut Valley Exposition, sponsored by the FFA, was held on August 14-16 at Bradford, Vermont. Bob Fitzsimmons, from the University of Vermont, very ably judged all breeds. There was a great amount of interest shown in the junior fitting and showmanship class, which was won by Nancy E. Goss of St. Johnsbury Center.

Following is a list of awards in the open division:

JUNIOR AND GRAND CHAMPION BULL

Sky Acres Mr. Willy, Barry Stryker, E. Corinth.

SENIOR AND GRAND CHAMPION FEMALE

Shaker Farm Spangled Maiden, L. C. Goss, St. Johnsbury Center.

JUNIOR CHAMPION FEMALE

Gossholme Sensation's Cassie, Nancy E. Goss, St. Johnsbury Center.

BULL CALF, 6 MONTHS AND UNDER 12

1, Sky Acres Mr. Willy, Barry Stryker; 2, Gossholme Royal's Director, L. C. Goss.

YEARLING BULL

1, Kadockadee Darius' Rascal, L. S. Goss.

HEIFER CALF, 6 MONTHS AND UNDER 12

1, Sky Acres V S Lady Gem, Jan E. Stryker, East Corinth; 2, Gossholme Patriarch's Amber, L. C. Goss; 3, Entry, H. and S. Whitman, Wells River.

HEIFER, 1 YEAR AND UNDER 2

1, Gossholme Sensation's Cassie, Nancy E. Goss; 2, Maple View's Hellen Ann, L. C. Goss, 3, Entry, Phyllis Goss, St. Johnsbury Center.

COW, 2 YEARS AND UNDER 3

1, Entry, A. C. Burgess, Bradford; 2, Mt. Crotched Quiet, B. W. and C. D. Stryker, East Corinth; 3, Gossholme Contender's Cabrina, L. C. Goss.

COW, 3 YEARS AND UNDER 4

1, Entry, L. C. Goss.

COW, 4 YEARS AND OVER

1, Shaker Farm Spangled Maiden, L. C. Goss; 2, Loretta's Foremost Rose, B. W. and C. D. Stryker; 3, Greenway Ballarina, L. C. Goss.

GET OF SIRE

1, B. W. and C. D. Stryker on get of Valor's Son; 2, Entry, A. C. Burgess; 3, L. C. Goss on get of Gossholme Victor's Gallant.

East Central Illinois Parish Show

By GEORGE A. CAMPBELL, JR.

PART of the history of the Illinois State Fair was reenacted when the show herds of Roeschley Bros., Flanagan; Henry Jenner, Ridge Farm; Carl Lindsey, Alvan, and John Duis, Milford, pulled direct from Springfield to District No. 5 East Central Illinois G. B. A. Parish Show on August 22 at Roberts. Professor Emmett Ormiston, of the University of Illinois, was judge, and the placings, with one or two exceptions, were virtually the same as at the State Fair made by Professor W. W. Yapp just a few days previously.

There were many other local breeders who also showed their cattle. Opinions were freely expressed by some of the old-timers who have attended the district show yearly that the quality of the cattle, as well as the fitting and showmanship, had improved greatly.

The members of the district organization were pleased that just recently two members of District No. 5, Lindsey Bros. and Roeschley Bros., each sold two-year-old heifers to Burton Lane and Lakewood Farms. Lakewood Farm purchased the Lindsey heifer that was first prize two-year-old at the State Fair, with the Burton Lane heifer in second place.

Marilyn Jenner, daughter of Mr. and Mrs. Henry Jenner, Ridge Farm, was congratulated because she had been selected by the state association as one of the three 4-H members to represent Illinois at the National Junior Show at Waterloo, Iowa, in October. In the junior show, Marilyn was winner of the best showmanship contest.

Following is a list of awards:

GRAND CHAMPION BULL

Curtiss Candy Lucky Man, Carl Lindsey, Alvin.

JUNIOR CHAMPION BULL

Roes-MOR Quentin Governor, Roeschley Bros., Flanagan.

GRAND CHAMPION FEMALE

Roes-MOR Flame's Lady Fair, Roeschley Bros.

JUNIOR CHAMPION FEMALE

Curtiss Candy Lucky Honey, Carl Lindsey.

HEIFER CALF, 6 MONTHS AND UNDER 12

1, Roes-MOR Flame Diamond, Roeschley Bros.; 2, Danny of Red Gate Farm, Arthur Bauer, Cissna Park; 3, Levity's Gladys' Gentleman, John Duis, Milford.

BULL, 1 YEAR AND UNDER 2

1, Roes-MOR Quentin Governor, Roeschley Bros.; 2, Commander of Red Gate Farm, Wilmer Kaufman, Cissna Park; 3, McDonald Farms Le Roswell, Roeschley Bros.

AGED BULL

1, Curtiss Candy Lucky Man, Carl Lindsey; 2, Entry, Harry Bauer, Loda.

HEIFER CALF, 6 MONTHS AND UNDER 12

1, Pine Star Cap's Caroline, Juline Duis, Milford; 2, Pine Star Duchess Alert, Harry Duis, Milford; 3, Roes-MOR Flame's Martha, Roeschley Bros.

HEIFER, 1 YEAR AND UNDER 18 MONTHS

1, Roes-MOR Aggressor Fairy, Roeschley Bros.; 2, Pine Star Cap's Miss Queen, Harry Duis; 3, Entry, John Duis, Milford.

HEIFER, 18 MONTHS AND UNDER 2 YEARS

1, Curtiss Candy Lucky Honey, Carl Lindsey; 2, Entry, Lindsey Bros.; 3, Agressor Florette, Richard L. Muehling, Cissna Park.

COW, 2 YEARS AND UNDER 3

1, Pine Star Cap's Queen, Harry Duis; 2, Vermilion Pride's Jean, Marilyn J. Jenner, Ridge Farm; 3, Sunbury Paulette, Richard L. Muehling.

COW, 3 YEARS OLD

1, Roes-MOR Victor's Lilac, Roeschley Bros.; 2, Entry, Roeschley Bros.; 3, Entry, James V. Keeley, Fairbury.

AGED COW

1, Roes-MOR Flame's Lady Fair, Roeschley Bros.; 2, Roes-MOR Rose's Dimple, Roeschley Bros.; 3, Starlet of Indian Creek, Arthur Bauer.

GET OF SIRE

1, Entry, Harry Duis.

PRODUCE OF DAM

1, Entry, Roeschley Bros.; 2, Entry, Lindsey Bros.; 3, Entry, Richard L. Muehling.

THREE BEST FEMALES

Bred and Owned by Exhibitor

1, Roeschley Bros.; 2, John Duis; 3, Richard L. Muehling.

JUNIORS

HEIFER CALF, 6 MONTHS AND UNDER 12

1, Pine Star Cap's Caroline, Juline Duis; 2, Pine Star Alice Supreme, Jerome Duis, Milford; 3, Daphne of Red Gate Farm, Glenn Allen, Loda.

HEIFER, 1 YEAR AND UNDER 18 MONTHS

1, Pine Star Cap's Miss Queen, Harry Duis; 2, Entry, John Duis; 3, Bessie's Royal Lulu Belle, Ronald Snyder, Rankin.

CHAMPION JUNIOR COWS

1, Vermilion Pride's Jane, Marilyn J. Jenner; 2, Supreme Beau's Hope, Myron Bluhm, St. Joesph; 3, Monitor's Mardine, Myron Bluhm.

North Iowa Fair

By ALVIN BORTZ

THE North Iowa Fair opened at Mason City, Iowa, on August 11, with 77 head of Guernsey cattle on exhibit from seven breeders and a few 4-H boys. The quality of cattle was far superior to any show in previous years.

Guernseys were judged on August 14 by William McKerrow, Pewaukee, Wisconsin.

Following is a list of awards:

SENIOR AND GRAND CHAMPION BULL

Rosebud Farm Footprint, Marion E. Jones, Iowa Falls.

JUNIOR CHAMPION BULL

Prairie Lodge Valiant, H. W. Sawin and Son, Northwood.

SENIOR AND GRAND CHAMPION FEMALE

Highlands Betty Lou, H. W. Sawin and Son.

JUNIOR CHAMPION FEMALE

Prairie Lodge C. Doreen, H. W. Sawin.

BULL CALF, UNDER 1 YEAR

1, Prairie Lodge Valiant, H. W. Sawin and Son; 2, Master Kay of Mar-Bon Farm, Marion E. Jones; 3, Entry, Mr. and Mrs. M. W. Sprole, Mason City.

BULL, 1 YEAR AND UNDER 18 MONTHS

1, Willow Drive Nate, Mr. and Mrs. Alvin Bortz, Rudd.

BULL, 18 MONTHS AND UNDER 2 YEARS

1, Bonnie Vista King, Mr. and Mrs. M. W. Sprole; 2, Willow Drive Mischief, Alvin Bortz and Son.

BULL, 2 YEARS AND UNDER 3

1, Rosebud Farm Footprint, Marion E. Jones; 2, Oakwood Farm H. Valiant, W. H. Bosworth, Algona; 3, Elmwood Clara Superior, Alfred B. and Ethel V. Freie, Alexander.

BULL, 3 YEARS AND OVER

1, Boulder Bridge Mikado, Mr. and Mrs. Alvin Bortz; 2, Gayoso C. L. Constantine, Mr. and Mrs. M. W. Sprole.

HEIFER CALF, UNDER 1 YEAR

1, Prairie Lodge C. Doreen, H. W. Sawin; 2, Bonnie Vista Lassie, Mr. and Mrs. M. W. Sprole; 3, Oakwood Nierenbergia, W. H. Bosworth.

HEIFER, 1 YEAR AND UNDER 18 MONTHS

1, Entry, Roger Diercks, Mason City; 2, Bonnie Vista Sno-Sweet, Mr. and Mrs. M. W. Sprole; 3, Willow Drive Neva, Mr. and Mrs. Alvin Bortz.

HEIFER, 18 MONTHS AND UNDER 2 YEARS

1, Charmae Farm Yevan, C. Graham Lawyer, Clear Lake; 2, Bonnie Vista Lustre, Mr. and Mrs. M. W. Sprole; 3, Bonnie Vista Beauty, Mr. and Mrs. M. W. Sprole.

COW, 2 YEARS AND UNDER 3

1, Willow Drive Lovely, Mr. and Mrs. Alvin Bortz; 2, Bonnie Vista Dream, Mr. and Mrs. M. W. Sprole; 3, Willow Drive Lulu, Alvin Bortz and Son.

COW, 3 YEARS AND UNDER 4

1, Highland Betty Lou, H. W. Sawin and Son; 2, Bonnie Vista Sno-White, Mr. and Mrs. M. W. Sprole; 3, Gordondale Glow, Mr. and Mrs. M. W. Sprole.

COW, 4 YEARS AND UNDER 5

1, Prairie Lodge Lark, H. W. Sawin; 2, Reward's Bunny of Mar Bon, Marion E. Jones; 3, Minnewashta Clarabelle, Mr. and Mrs. M. W. Sprole.

COW, 5 YEARS AND OVER

1, Sensative Jula of Country Side, Marion E. Jones; 2, Oakwood G. Hyacinth, W. H. Bosworth; 3, Highland Place Waterwitch, Marion E. Jones.

JUNIOR GET OF SIRE

1, Mr. and Mrs. M. W. Sprole on get of Gayoso C. L. Constantine; 2, Mr. and Mrs. Alvin Bortz on get of Boulder Bridge Mikado; 3, W. H. Bosworth on get of Chedco Guardian.

SENIOR GET OF SIRE

1, Mr. and Mrs. Alvin Bortz on get of Boulder Bridge Mikado; 2, Mr. and Mrs. M. W. Sprole on get of Bournedale Maxim's Ace; 3, C. Graham Lawyer on get of Charmae Farm Eclipse.

DAIRY HERD

1, Mr. and Mrs. M. W. Sprole; 2, Mr. and Mrs. Alvin Bortz; 3, Marion E. Jones.

THREE BEST FEMALES

BRED AND OWNED BY EXHIBITOR

1, Mr. and Mrs. Alvin Bortz; 2, Mr. and Mrs. M. W. Sprole; 3, C. Graham Lawyer.

COW, IN MILK, ANY AGE, JUDGED ON UDDER ALONE

1, Highlands Betty Lou, H. W. Sawin and Son; 2, Willow Drive Lovely, Mr. and Mrs. Alvin Bortz; 3, Entry, Mr. and Mrs. M. W. Sprole.

PRODUCE OF DAM

1, Mr. and Mrs. M. W. Sprole on produce Bonnie Vista Sno-White; 2, Mr. and Mrs.

Alvin Bortz on produce of Spruce Grove Hope; 3, Entry, C. Graham Lawyer.

PREMIER BREEDER AND PREMIER EXHIBITOR

Mr. and Mrs. M. W. Sprole.

South Carolina District Shows

BY J. McK. JETER

THE South Carolina Guernsey Cattle Club sponsored two District Shows as part of the breed activity for this year. An interesting feature of the two shows was door prizes for spectators. Each spectator was requested to sign a ticket containing numbers and at the conclusion of the junior classes, drawings were held and winners announced. The winners for each District Show were as follows: NEWBERRY—History of Guernseys, Lewis Herlong, Trenton, J. F. Wise, Laurens, Fred Mills, Prosperity, G. O. Etheredge, Saluda, and Denny Watson, Jonesville; pen and pencil set, Heyward Hipp, Saluda, Mrs. T. C. Rankin, Saluda, and Frances Waters, Newberry; model cow, Mrs. Jacob S. Fulmer, Newberry; silver jug, Evangeline Lide, Newberry. ORANGEBURG—Jug, Marion McCullam, Denmark; pen and pencil set, Mary Shillito, Denmark, Walter Bell, Denmark, and Jim Hardin, Brays Island, Yemassee; book, Mrs. J. B. Guess, III, Denmark, Emma Darden, Orangeburg, Bernard B. Coueney, Denmark, and Walter B. Salley, Orangeburg.

Another feature that attracted the interest of the breeders was the one-way mileage allowance on each animal exhibited. The program of activities for the year was planned by C. G. Cushman, Extension Dairyman; Mack H. Alman, secretary; B. J. Stanek, Edisto Dairy; J. D. Elrod, Southern Dairies, and J. McK. Jeter, field representative.

The Newberry Show, with 77 animals, proved to have the keenest competition. The Orangeburg Show did not contain over one-half this number of animals. Dr. R. K. Waugh, North Carolina State College, selected excellent representatives for his champions and animals in the top group for each class.

The shows were conducted by a local chairman and College Extension personnel. For Orangeburg, R. F. Dukes was chairman and J. C. McComb, county agent, and his staff assisted. For Newberry, J. F. Hawkins was chairman and he was assisted by P. B. Ezell and Assistant County Agent Ridgeway. C. G. Cushman, Extension Dairyman, served as Master of Ceremonies for both shows.

Following is a list of awards:

NEWBERRY SHOW

JUNIOR AND GRAND CHAMPION BULL

Bray's Island Majestys Design, Brays Island Plantation, Inc., Yemassee.

SENIOR CHAMPION BULL

Woodvale Noranda's Prince, T. C. Rankin, Saluda.

SENIOR AND GRAND CHAMPION FEMALE

IMS La Noce's Astor, I. M. Smith, Kinards.

JUNIOR CHAMPION FEMALE

Brays Island Lucky Countess, Brays Island Plantation, Inc.

BULL CALF

1, Brays Island Majestys Design, Brays Island Plantation, Inc.; 2, Main Stay Major Maxim, Heyward L. Hipp, Saluda.

BULL, 1 YEAR AND UNDER 18 MONTHS

1, Quail Roost Duchess Maxim, W. W. Alman, Jonesville; 2, Quail Roost Max Jeweler, E. E. Langley, Union.

BULL, 2 YEARS OLD

1, Woodvale Noranda's Prince, T. C. Rankin, Saluda; 2, Sky Brook C. P. Monitor, George Coleman, Saluda.

HEIFER CALF, UNDER 6 MONTHS

1, Langcroft Echo's Beauty Queen, E. E. Langley; 2, Laurel Creek Majors Ann, Dexter Lee Watson, Jonesville; 3, Mar Mac Noble Kathryn, I. M. Smith.

HEIFER CALF, 6 MONTHS AND UNDER 12

1, Brays Island Lucky Countess, Brays Island Plantation, Inc., 2, Mar Mac Noble Prim Rose, I. M. Smith; 3, Mar Mac Noble Golden Maid, I. M. Smith.

HEIFER, 1 YEAR AND UNDER 18 MONTHS

1, Brays Island Lucky Delia, Brays Island Plantation, Inc.; 2, Greenleaf Farms Lila, Alfred S. Boland, Pomaria; 3, Brays Island Queen Claressa, Brays Island Plantation, Inc.

HEIFER, 18 MONTHS AND UNDER 2 YEARS

1, Brays Island Queen Rosa, Brays Island Plantation, Inc.; 2, Breeze Haven Mollene, George L. Mills, Prosperity; 3, Brays Island Queen Annette, Brays Island Plantation, Inc.

COW, 2 YEARS AND UNDER 3

1, IMS La Noce's Astor, I. M. Smith; 2, Ideal's Rose King's Annamae, P. K. and Paul Kent, and James L. Switzer, Union; 3, Ellerslie Phil's Jeanie, E. E. Langley.

COW, 3 YEARS AND UNDER 4

1, Valleyrun Melba's Juanita, E. E. Langley; 2, Appin's Hipp's Rosalie, Jo Ann Hipp, Saluda; 3, Hero's Messenger's Rose, Heyward L. Hipp, Saluda.

COW, 4 YEARS AND UNDER 5

1, Coker Maxim's May Rose, E. E. Langley.

COW, 5 YEARS OLD

1, Sonnylaine Supreme Cleopatra, E. E. Langley; 2, Victory's Queen Gloriana, George Coleman, Saluda; 3, Myrtledale's Gay Blossom, J. F. Hawkins, Newberry.

JUNIOR GET OF SIRE

1, I. M. Smith on get of Locust Grove H. Noble; 2, Brays Island Plantation, Inc., on get of Brays Island Premium King; 3, Teague Brothers, Newbury, on get of Sonnylaine Coronet Majesty.

PRODUCE OF DAM

1, I. M. Smith on produce of IMS Lady Astor; 2, T. C. Rankin and Evangeline Lide, Newberry, on produce of Pee Dee Farm's Betsey.

BEST UDDERED

1, IMS La Noce's Astor, I. M. Smith; 2, Sonnylaine Supreme Cleopatra, E. E. Langley; 3, Victory's Queen Gloriana, George Coleman.

THREE BEST FEMALES

Bred and Owned by Exhibitor

1, Brays Island Plantation, Inc.; 2, I. M. Smith; 3, J. F. Hawkins.

ORANGEBURG SHOW

SENIOR AND GRAND CHAMPION FEMALE

Edisto Farm's Judie, Edisto Farms, Denmark.

JUNIOR CHAMPION FEMALE

Brays Island Lucky Countess, Brays Island Plantation, Inc., Yemassee.

BULL CALF

1, Brays Island Majestys Design, Brays Island Plantation, Inc.; 2, Edisto Farms G. Louis, Edisto Farms; 3, Entry, James Brandt, Ulmers.

HEIFER CALF

1, Brays Island Lucky Countess, Brays Island Plantation, Inc.; 2, Edisto Farm's G. Maywood, Edisto Farms; 3, Dardenella's Jeweler, R. E. Darden, Orangeburg.

HEIFER, 1 YEAR AND UNDER 18 MONTHS

1, Brays Island Lucky Delia, Brays Island Plantation, Inc.; 2, Edisto Farms G. Perfection, Edisto Farms; 3, Brays Island Queen Claressa, Brays Island Plantation, Inc.

HEIFER, 18 MONTHS AND UNDER 2 YEARS

1, Edisto Farms P. Paulie, Edisto Farms; 2, Brays Island Queen Rosa, Brays Island Plantation, Inc.; 3, Brays Island Queen Annette, Brays Island Plantation, Inc.

COW, 2 YEARS AND UNDER 3

1, Edisto Farms G. Teenia, J. G. Guess, Jr., Denmark; 2, Edisto Farms G. Jade, Edisto Farms; 3, Dardenella's Valor Dust, R. E. Darden.

COW, 3 YEARS OLD

1, Edisto Farm's Judie, Edisto Farms.

JUNIOR GET OF SIRE

1, Brays Island Plantation, Inc., on get of Brays Island Premium King; 2, Edisto Farms on get of Fairlawn Hornet's General.

SENIOR GET OF SIRE

1, Edisto Farms on get of Fairlawn Hornet's General; 2, R. E. Darden on get of Dukesdale Royal Don.

PRODUCE OF DAM

1, Edisto Farms on produce of Edisto Farm's Joyabell; 2, R. E. Darden on produce of Church Home Valor's Poppy.

BEST UDDERED

1, Edisto Farms G. Judie, Edisto Farms.

THREE BEST FEMALES

Bred and Owned by Exhibitor

1, Edisto Farms; 2, Brays Island Plantation, Inc.; 3, R. E. Darden.

Central Washington Fair

BY ELMER J. MEADOWS

GUERNSEYS were judged by Dr. Ralph E. Erb, Dairy Department, Washington State College, Pullman, at Yakima, Wash., on September 10, the site of the Central Washington State Fair. Guernseys outnumbered any breed, and the state was well represented by having all parts of the Yakima Valley represented, one herd from Cle Elum area, and three exhibitors from the Olympic Peninsula.

Winnings were well divided, with Robert and Donald Price, Port Orchard, and Wilmer R. Lyon, Junction City, Ore., winning senior and grand-championship for bulls on Price's Tinkle Grandboy, Robert and Donald Price also won junior championship for bulls with Price's Tinkle Grandson. The junior yearling class was headed by an entry, owned by O. C. Spencer, Pine Val Farm, Cle Elum.

In the female division, competition was really keen from top to bottom. Kenneth C. Price, Port Orchard, won

senior and grand championship on his winning three-year-old, Price's Royal Sunglow, and E. M. Russell, Russellhurst Farm, Wapato, won reserve championship on his aged cow, Russellhurst Rusty. Mr. Russell also won junior championship with his winning senior yearling, Russellhurst Russela. In the other cow classes, A. Winters won the two-year-old with Winacres Magic and the four-year-old class with Valmere Graceful. In the heifer classes, Lawrence Newman, Newhaven Farm, Port Orchard, headed the senior calf class with Newhaven Tinkle Betty, while O. C. Spencer won the junior yearling class, and A. Winters topped the junior calf class.

In the groups, it was A. Winters and Donald Price winning two each and E. M. Russell winning the best three females bred and owned by exhibitor. Donald Price's group winnings were in the senior get of sire class, where he won on animals sired by Wandamere Tinkle's Royal, and in the produce of dam class with two sons of Western Glow Royal Glenda. A. Winters won the junior get of sire with animals sired by a home-bred bull, Winacres Norwood Major. Mr. Winters also won the dairy herd group.

The home folks in Yakima County, with cattle owned by E. M. Russell, A. Winters and James Myers, won the county herd class over exhibitors from Kitsap County with cattle owned by Donald Price, Kenneth C. Price and Lawrence Newman.

The Central Washington Fair provides excellent show ring conditions in the shade under large elm trees only a short distance from the barn. Elmer J. Meadows, field representative of The American Guernsey Cattle Club, assisted with the clerking and acted as ringmaster. Mrs. Rowe, Toppenish, was clerk and passed the ribbons. Every available seat was filled throughout the day to watch Dr. Erb place the cattle, and they appreciated his explanation of the placings of each class. Dewey Ames, local dairyman, superintendent of the cattle division, did an outstanding job making all the exhibitors comfortable and providing good show conditions, including a public address system.

Following is a list of awards:

SENIOR AND GRAND CHAMPION BULL
Price's Tinkle Grandboy, Robert and Donald Price, Port Orchard, and Wilmer R. Lyon, Junction City, Ore.

JUNIOR CHAMPION BULL
Price's Tinkle Grandson, Robert and Donald Price.

SENIOR AND GRAND CHAMPION FEMALE
Price's Royal Sunglow, Kenneth C. Price, Port Orchard.

RESERVE GRAND CHAMPION FEMALE
Russellhurst Rusty, E. M. Russell, Wapato.

JUNIOR CHAMPION FEMALE
Russellhurst Rusella, E. M. Russell

BULL CALF
1, Price's Tinkle Grandson, Robert and Donald Price; 2, Price's Tinkle Sweepstakes, Kenneth C. Price; 3, Entry, A. Winters, Wapato, Wash.

YEARLING BULL
1, Entry, O. C. Spencer, Cle Elum; 2, New Haven Tinkle Flash, Lawrence Newman, Port Orchard.

BULL, 2 YEARS AND OVER
1, Price's Tinkle Grandboy, Robert and Donald Price and Wilmer R. Lyon; 2, Price's Tinkle Cherub, Kenneth C. Price and E. M. Russell.

HEIFER CALF, UNDER 6 MONTHS
1, Entry, A. Winters; 2, Entry, A. Winter; 3, Price's Hilight of Distinction, Kenneth C. Price.

HEIFER CALF, 6 MONTHS AND UNDER 12
1, Newhaven Tinkle Betty, Lawrence Newman; 2, Winacres Joyce, A. Winters; 3, Winacres Adelina, A. Winters.

HEIFER, 1 YEAR AND UNDER 18 MONTHS
1, Entry, O. C. Spencer; 2, Price's Royal Dimples, Kenneth C. Price.

HEIFER, 18 MONTHS AND UNDER 2 YEARS
1, Russellhurst Rusella, E. M. Russell; 2, Price's Tinkle Grandgirl, Robert and Donald Price; 3, Winacres Sunshine Laughter, A. Winters.

COW, 2 YEARS AND UNDER 3
1, Winacres Magic, A. Winters; 2, Winacres Sunshine Lass, A. Winters; 3, Pineval Masters Heddie, O. C. Spencer.

COW, 3 YEARS AND UNDER 4
1, Price's Royal Sunglow, Kenneth C. Price; 2, Russellhurst Rosey May, E. M. Russell.

COW, 4 YEARS AND UNDER 5
1, Valmere Graceful, A. Winters.

COW, 5 YEARS AND OVER
1, Russellhurst Rusty, E. M. Russell; 2, Quality Farm Bettina Christmas, Kenneth C. Price; 3, Delphi Dell Sunshine Lady, A. Winters.

JUNIOR GET OF SIRE
1, A. Winters on get of Winacres Norwood Major; 2, Kenneth C. Price on get of Wandamere Tinkle's Royal.

SENIOR GET OF SIRE
1, Donald Price on get of Wandamere Tinkle's Royal; 2, A. Winters on get of Winacres Norwood Major; 3, E. M. Russell on get of Fircrest Angelo.

PRODUCE OF DAM
1, Donald Price on produce of Western Glow Royal Glenda; 2, A. Winters on produce of Mary of Midvu Farm; 3, E. M. Russell on produce of Russellhurst Rustina.

DAIRY HERD
1, A. Winters; 2, E. M. Russell.

COUNTY HERD
1, Yakima County; 2, Kitsap County.

THREE BEST FEMALES
Bred and Owned by Exhibitor
1, E. M. Russell; 2, Kenneth C. Price; 3, A. Winters.

North Central Ohio District Show

BY R. W. BISHOP

ALBERT KESSLER, New Hudson, Mich., judged 123 Guernseys at the annual North Central Ohio District Show at the Sandusky County Fair, Fremont, Ohio, on September 9. The officers of the association, including Paul E. Schepflin, president, Robert Weller, vice-president, and Tom Perry, secretary, deserve special recognition for their efforts in getting a large number of cattle out for this show, as it was one of the largest Ohio District Shows of the year.

Dairy cattle superintendent, Edgar Bolen, had the usual good facilities for the show. The bull calves were rather light. However, Judge Kessler commented that the tops were of good quality. N. O. Swaisgood, Helena, had the junior champion bull with Gray Haven Lad's King, and the well-known bull of that area, McDonald Farms Steadfast Odin, grand champion at the National Guernsey Show in 1951, was senior and grand champion bull at this district show for the second consecutive year. Comments from the ringside seemed to indicate that this bull showed an improvement over last year.

The female calf classes were well filled, with a senior heifer calf class of 23 entries. Ann Hansen, Bellevue, had the junior champion female with which she also won the Ohio G. B. A. trophy for the best female bred by exhibitor. Elmer Neill, Prairie Lane Farm, Bellevue, showed the senior and grand champion female.

R. W. Bishop of the state association acted as ringmaster of the show.

Following is a list of awards:

SENIOR AND GRAND CHAMPION BULL
McDonald Farms Steadfast Odin, J. M. McDonald, Cortland, N. Y., and Paul E. Schepflin and Dr. F. L. Moore, Fremont.

JUNIOR CHAMPION BULL
Gray Haven Lad's King, N. O. Swaisgood, Helena.

SENIOR AND GRAND CHAMPION FEMALE
Entry, Elmer Neill, Bellevue.

JUNIOR CHAMPION FEMALE
Entry, Ann Hansen, Bellevue.

BULL CALF, UNDER 6 MONTHS
1, Milmoore's Odin's Dean, Dr. F. L. Moore and J. R. Weller, Fremont; 2, Wyno Bell Don, Paul D. Priddy and Paul E. Schepflin, Fremont; 3, Milmoore's Heir's Fearless, Dr. F. L. Moore and J. R. Weller.

BULL CALF, 6 MONTHS AND UNDER 12
1, Entry, Arthur Hansen and Sons, Bellevue; 2, Entry, J. L. Widman and Sons, Fremont; 3, Entry, H. T. Kuns and Sons, Castalia.

BULL, 1 YEAR AND UNDER 18 MONTHS
1, Gray Haven Lad's King, N. O. Swaisgood; 2, McDonald Farms Orion's Silas, Emmit Smith, Gibsonburg; 3, Victory Pride, James Rankin, Perrysburg.

BULL, 18 MONTHS AND UNDER 2 YEARS
1, McDonald Farms Fine Realist, Paul E. Schepflin; 2, Milmoore's Aristocrat Master, Roy C. Norman, Clyde.

BULL, 2 YEARS OLD
1, McDonald Farms Le Proud Don, H. C. and H. T. Kuns and Sons; 2, Pomona Acres King Lad, J. L. Widman.

AGED BULL
1, McDonald Farms Steadfast Odin, J. M. McDonald, Paul E. Schepflin and Dr. F. L. Moore; 2, Gray Haven Levity Alden, N. O. Swaisgood.

HEIFER CALF, UNDER 6 MONTHS
1, Wilema's Opaline, Paul E. Schepflin; 2, Guinevere Rosalie, C. W. Wolpert and Sons, Helena; 3, Milmoore's O. Karma, Dr. F. L. Moore and J. R. Weller.

HEIFER CALF, 6 MONTHS AND UNDER 12
1, Buckeye Lines Sunbeam, N. O. Swaisgood; 2, Wacala Don's Rosetta, H. C. and H. T. Kuns and Sons; 3, Pine Ridge Prince's Linda, Harold C. Hetrick, Fremont.

HEIFER, 1 YEAR AND UNDER 18 MONTHS
1, Navigator Queen Nancy, Emmit Smith; 2, Buckeye Lines Jerie, N. O. Swaisgood; 3, Buckeye Lines Dot, N. O. Swaisgood.

HEIFER, 18 MONTHS AND UNDER 2 YEARS
1, Entry, Ann Hansen; 2, Gray Haven Colonel's Ruthan, Arthur Hansen; 3, Milmoore's A. Faithful, Dr. F. L. Moore and J. R. Weller.

COW, 2 YEARS AND UNDER 3
1, Entry, Eugene Widman, Fremont; 2, Pomona Acres King Mazie, J. L. Widman and Sons; 3, Wacalu R. Ruth, H. C. and H. T. Kuns and Sons.

COW, 3 YEARS OLD
1, Entry, Elmer Neill; 2, Milmoore's A. Malinda, Dr. F. L. Moore and J. R. Weller; 3, Milmoore's A. Madelon, Dr. F. L. Moore and J. R. Weller.

AGED COW
1, Gray Haven Argo's Ruth, Arthur Hansen; 2, Gray Haven Argo's Eileen, Arthur Hansen; 3, Antietam Royal Faithful, Dr. F. L. Moore and J. R. Weller.

GET OF SIRE
1, Elmer Neill on get of Blakeford Argo; 2, Milmoore Farms on get of Hominy Hill Aristocrat; 3, J. L. Widman and Sons on get of Fireside Gay Lad's Victor.

PRODUCE OF DAM
1, J. L. Widman and Sons on produce of Pomona Acres Tiny; 2, Paul E. Schepflin on produce of Wilema's Kolleen; 3, Emmit Smith on produce of Actor's Sensation.

THREE BEST FEMALES
Bred and Owned by Exhibitor
1, Arthur Hansen; 2, Milmoore Farms; 3, J. L. Widman and Sons.

DAIRY HERD
1, Milmoore Farms; 2, J. L. Widman and Sons; 3, Emmit Smith.

Hamburg, N. Y., Guernsey Show

BY CHARLES F. ROGERS

BEGEACRES, owned by G. C. Begent and Gordon C. Begent, Jr., Ithaca, with great strength in the junior department, accounted for most of the blues at the Hamburg, N. Y., Guernsey Show, with Rogers Farm, Charles F. Rogers, owner, Randolph, nosing out the Ithacans by five dollars in total winnings. A total of 56 head were shown.

The yearling bull class was outstanding from top to bottom. Last year's Little Valley junior champion, Rogers Farm V. Oberlin, emerged victorious, with the 1952 Caledonia grand champion in the runner-up position. The second best class of the show was the two-year-old cow class. The heifers in first, third and fourth positions were cut in the same mold, with the Dana Meads heifer in second place excelling in udder.

The largest class, the junior heifer calves, was headed by Maple Row S. Blue Blood, Edgar Chapman's daughter of his old show cow, Conewango Silver Blossom.

Rogers Farm V. Oberlin went one up on Marsh Farms Marshall in their keen rivalry for championships. The Oberlin bull was described by Judge Raymond Albrectsen as having a good body, legs and rump along with plenty of quality and breed character.

A two-year-old daughter of McDonald Farms High North Star, Star's Ursula Barrett Farms, bred by Gordon C. Begent, Jr., Barrett Farms, dethroned Abbelea Farms' good old campaigner, Heweshurst Steadfast Labell, and went on to take the grand championship from her stablemate, Begeacres Muriel. The judge preferred the balance and symmetry of the two-year-old to the stretch and angularity of the senior yearling.

Following is a list of awards:

JUNIOR AND GRAND CHAMPION BULL
Rogers Farm V. Oberlin, Charles F. Rogers, Randolph.

SENIOR CHAMPION BULL
Marsh Farms Marshall, Charles F. Rogers.

SENIOR AND GRAND CHAMPION FEMALE
Star's Ursula Barrett Farms, Gordon C. Begent, Jr., Ithaca.

JUNIOR CHAMPION FEMALE
Begeacres Muriel, G. C. Begent, Ithaca.

BULL CALF
1, Begeacres Georgia Star, Leslie D. Begent, Ithaca; 2, Rogers Farm Marcus, Charles F. Rogers; 3, Abbelea Farms Majestic Fabian, James M. Carr, Little Valley.

YEARLING BULL
1, Rogers Farm V. Oberlin, Charles F. Rogers; 2, Mar's Majestic, H. B. and R. D. Wilson, Caledonia, F. B. Embury, Warsaw, and Ronald Wetherwax, Wyoming; 3, Begeacres Keene's Idol, G. C. Begent.

AGED BULL
1, Marsh Farms Marshall, Charles F. Rogers.

HEIFER CALF, UNDER 6 MONTHS
1, Maple Row S. Blue Blood, Edgar Chapman, Conewango; 2, Begeacres Elsie, G. C. Begent; 3, Priam's Sequel Barrett Farms, Gordon C. Begent, Jr.

HEIFER CALF, 6 MONTHS AND UNDER 12
1, Priam's Minira Barrett Farms, Gordon C. Begent, Jr.; 2, Begeacres Oriol, Gordon C. Begent, Jr.; 3, Rogers Farm Victory, Charles F. Rogers.

HEIFER CALF,
1 YEAR AND UNDER 18 MONTHS
1, Begeacres Star's Destiny, Gordon C. Begent, Jr.; 2, Begeacres Claudette, G. C. Begent; 3, Abbelea Farms Majestic Monette, James M. Carr.

HEIFER, 18 MONTHS AND UNDER 2 YEARS
1, Begeacres Muriel, G C. Begent; 2, Begeacres Baron's Pauline, Gordon C. Begent, Jr.; 3, Rogers Farm Adell, Charles F. Rogers.

COW, 2 YEAR AND UNDER 3
1, Star's Ursula Barrett Farms, Gordon C. Begent; Jr.; 2, Dana Meads Sandy Violet, Dana R. Scutt, Cuba; 3, Begeacres Edwina, Gordon C. Begent, Jr.

COW, 3 YEARS AND UNDER 4
1, Loyalist Juda, James M. Carr; 2, Abbelea Farms Majestic Frolett, James M. Carr; 3, Rogers Farm Onaflora, Charles F. Rogers.

COW, 4 YEARS AND OVER
1, Heweshurst Steadfast Labell, James M. Carr; 2, Rogers Farm Orabelle, Charles F. Rogers; 3, Elm Summit's Lillian, Charles F. Rogers.

DRY COW, ANY AGE
1, Abbelea Farms Valiant Lila, James M. Carr; 2, Rogers Farm Lochafloss, Charles F. Rogers; 3, Dana Meads Charming Violet, Dana R. Scutt.

THREE BEST FEMALES
Bred and Owned by Exhibitor
1, Begeacres Farm; 2, James M. Carr; 3, Charles F. Rogers.

GET OF SIRE
1, Begeacres Farm on get of McDonald Farms High North Star; 2, James M. Carr on get of Franchester Major Ace; 3, Dana R. Scutt on get of Rosewald Lordship's Sandy.

PRODUCE OF DAM
1, James M. Carr on produce of Grand View Valiant's Frolic; 2, Charles F. Rogers on produce of Rogers Farm Linaflo; 3, Dana R. Scutt on produce of Guernsey Meads Violet.

DAIRY HERD
1, Begeacres Farm; 2, Charles F. Rogers; 3, James M. Carr.

5th District, Iowa, Parish Show

By ALVIN BORTZ, Secretary

THE 5th District Guernsey Parish Show and picnic was held on July 6 at the Prairie Lodge Guernsey Farm, the home of Mr. and Mrs. H. W. Sawin and Son at Northwood, Iowa. A large crowd was in attendance for the picnic dinner at noon, and to view the 84 head of Guernseys which were entered in the district show by eight exhibitors.

L. V. Wilson, Owatonna, Minn., did a splendid job of judging the show.

Following is a list of awards:

SENIOR AND GRAND CHAMPION BULL
Boulder Bridge Mikado, Mr. and Mrs. Alvin Bortz, Rudd.

JUNIOR CHAMPION BULL
Master Kay of Mar-Bon Farm, Marion E. Jones, Iowa Falls.

SENIOR AND GRAND CHAMPION FEMALE
Willow Drive Lovely, Mr. and Mrs. Alvin Bortz.

JUNIOR CHAMPION FEMALE
Bonnie Vista Sno-Sweet, Mr. and Mrs. M. W. Sprole, Mason City.

BULL CALF, UNDER 1 YEAR
1, Master Kay of Mar-Bon Farm, Marion E. Jones; 2, Entry, Marion E. Jones; 3, Entry, Mr. and Mrs. M. W. Sprole.

BULL, 1 YEAR AND UNDER 18 MONTHS
1, Willow Drive Nate, Mr. and Mrs. Alvin Bortz; 2, King Marvin Andy, Melvin Kieling, Galt; 3, Riegeldale Fortunate Viking, Mr. and Mrs. M. W. Sprole.

BULL, 18 MONTHS AND UNDER 2 YEARS
1, Willow Drive Mischief, Alvin Bortz and Son; 2, Bonnie Vista King, Mr. and Mrs. M. W. Sprole.

BULL, 2 YEARS AND UNDER 3
1, Rosebud Farm Footprint, Marion E. Jones; 2, Woodacres Noble Prince, Mr. and Mrs. Alvin Bortz; 3, Charmae Farm D., C. Graham Lawyer, Clear Lake.

BULL, 3 YEARS AND OVER
1, Boulder Bridge Mikado, Mr. and Mrs. Alvin Bortz; 2, Gayoso C. L. Constantine, Mr. and Mrs. M. W. Sprole.

HEIFER CALF, UNDER 1 YEAR
1, Jula's Barbara of Mar-Bon, Marion E. Jones; 2, Prairie Lodge C Doreen, H. W. Sawin, Northwood; 3, Willow Drive Narcissis, Alvin Bortz and Son.

HEIFER, 1 YEAR AND UNDER 18 MONTHS
1, Bonnie Vista Sno-Sweet, Mr. and Mrs. M. W. Sprole; 2, Entry, C. Graham Lawyer; 3, Prairie Lodge C Kella, H. W. Sawin.

HEIFER, 18 MONTHS AND UNDER 2 YEARS
1, Charmae Farm Yevon, C. Graham Lawyer; 2, Bonnie Vista Beauty, Mr. and Mrs. M. W. Sprole; 3, Bonnie Vista Lustre, Mr. and Mrs. M. W. Sprole.

COW, 2 YEARS AND UNDER 3
1, Willow Drive Lovely, Mr. and Mrs Alvin Bortz; 2, Willow Drive Lulu, Alvin Bortz and Son; 3, Bonnie Vista Idyl, Mr. and Mrs. M. W. Sprole.

COW, 3 YEARS AND UNDER 4
1, Highlands Betty Lou, H. W. Sawin and Son; 2, Charmae Nancy, C. Graham Lawyer; 3, Bonnie Vista Sno-White, Mr. and Mrs. M. W. Sprole.

COW, 4 YEARS AND UNDER 5
1, Minnewashta Clarabelle, Mr. and Mrs. M. W. Sprole; 2, Prairie Lodge Lark, H. W. Sawin; 3, Reward's Bunny of Mar Bon, Marion E. Jones.

COW, 5 YEARS AND OVER

1, Highland Place Waterwitch, Marion E. Jones; 2, Susan's Pride of Mar-Bon, Marion E. Jones.

JUNIOR GET OF SIRE

1, Mr. and Mrs. M. W. Sprole on get of Gayoso C. L. Constantine; 2, H. W. Sawin and Son on get of Langwater Catamount; 3, Marion E. Jones on get of Rosebud Farm Footprint.

SENIOR GET OF SIRE

1, Mr. and Mrs. Alvin Bortz on get of Boulder Bridge Mikado; 2, Mr. and Mrs. M. W. Sprole on get of Gayoso C. L. Constantine; 3, C. Graham Lawyer on get of Charmae Farm Eclipse.

THREE BEST FEMALES BRED AND OWNED BY EXHIBITOR

1, Mr. and Mrs. M. W. Sprole; 2, Mr. and Mrs. Alvin Bortz; 3, C. Graham Lawyer.

COW, IN MILK, JUDGED ON UDDER ALONE

1, Willow Drive Lovely, Mr. and Mrs. Alvin Bortz; 2, Willow Drive Lulu, Alvin Bortz and Son; 3, Highland's Betty Lou, H. W. Sawin and Son.

PRODUCE OF DAM

1, Mr. and Mrs. M. W. Sprole on produce of Bonnie Vista's Sno-Frolic; 2, Mr. and Mrs. Alvin Bortz on produce of Spruce Grove Hope; 3, Alvin Bortz and Son on produce of Topsy of Willow Drive.

Shasta, Calif., District Show

BY C. W. ROBINSON

GUERNSEYS were judged on September 10 at the Shasta District Fair, Anderson, Calif., by Jack Hale, field representative for the Golden State Co., Ltd., in the Sacramento Valley.

Kenneth D. Matz, Corning, had the junior and grand champion bull, Lord Gay Joe, while Harold Giacomini, Ferndale, was the owner of the senior champion bull, Clover Jack Nobleman. Senior and grand champion female, Chore Acres Princess, was shown by Curtis Hibdon, Orland, and Kenneth D. Matz showed the junior champion female, Model's Crown Gay.

Following is a list of awards:

JUNIOR AND GRAND CHAMPION BULL

Lord Gay Joe, Kenneth D. Matz, Corning.

SENIOR CHAMPION BULL

Clover Jack Nobleman, Harold Giaconimi, Ferndale.

SENIOR AND GRAND CHAMPION FEMALE

Chore Acres Princess, Curtis Hibdon, Orland.

JUNIOR CHAMPION FEMALE

Model's Crown Gay, Kenneth D. Matz.

BULL CALF, UNDER 6 MONTHS

1, Entry, Curtis Hibdon; 2, Entry, Edwin I. Hobbs, Orland; 3, Clover Jack C. D. Bommer, Donald Giacomini, Ferndale.

BULL CALF, 6 MONTHS AND UNDER 12

1, Clover Jack C. D. Butch, Donald Giacomini; 2, Clover Jack H. P. Joker, Harold Giacomini.

BULL, 1 YEAR AND UNDER 18 MONTHS

1, Clover Jack H. P. Jerry, Donald Kempf, Ferndale; 2, Cloverdale Lord George, Curtis Hibdon; 3, Retedale Patience F. Prince, Edwin I. Hobbs.

BULL, 18 MONTHS AND UNDER 2 YEARS

1, Lord Gay Joe, Kenneth D. Matz; 2, Royal Prince Ken, Perry Hibdon, Orland; 3, Clover Jack H. P. Amos, Harold Giacomini.

BULL, 2 YEARS AND UNDER 3

1, Golden Butte Royal Archer, Curtis Hibdon; 2, Golden Butte Royal Noble, Shirley Grigsby, Montague.

BULL, 3 YEARS AND OVER

1, Clover Jack Nobleman, Harold Giacomini.

HEIFER CALF, UNDER 6 MONTHS

1, Model's Crown Maida, Kenneth D. Matz; 2, Clover Jack C. D. Mollie, Harold Giacomini; 3, Model's Crown Beth, Kenneth D. Matz.

HEIFER CALF, 6 MONTHS AND UNDER 12

1, Model's Crown Gay, Kenneth D. Matz; 2, Chore Acres Sue Doll, Patty Hibdon, Orland; 3, Clover Jack C. D. Cynthia, Donald Giacomini.

HEIFER, 1 YEAR AND UNDER 18 MONTHS

1, Superb Nettie, Edwin I. Hobbs; 2, Clover Jack H. P. Unice, Harold Giacomini; 3, Chore Acres Connie, Curtis P. Hibdon.

HEIFER, 18 MONTHS AND UNDER 2 YEARS

1, Chore Acres Roselyn, Curtis Hibdon; 2, Lindy Golden May, Kenneth D. Matz; 3, Clover Jack H. P. Terry, Harold Giacomini.

COW, 2 YEARS AND UNDER 3

1, Commando's Ellen, Edwin I. Hobbs; 2, Chore Acres Lulu, Curtis Hibdon; 3, Hi-Oaks Cisco's Hazen, Edwin I. Hobbs.

COW, 3 YEARS AND OVER

1, Chore Acres Princess, Curtis P. Hibdon; 2, Clover Jack Connie, Donald Giacomini; 3, Entry, Curtis P. Hibdon.

JUNIOR GET OF SIRE

1, Kenneth D. Matz on get of Happyholme Model's Crown; 2, Donald and Harold Giaomini on get of Circle Drive's L. P. Argile; 3, Donald and Harold Giacomini on get of Fairlawn Hornet's Primate.

SENIOR GET OF SIRE

1, Curtis Hibdon on get of Golden Butte Sir William.

PRODUCE OF DAM

1, Curtis Hibdon on produce of Charm of Sunny Chore Acres; 2, Curtis Hibdon on produce of Parsetta of Sunny Chore Acres; 3, Edwin I. Hobbs.

DAIRY HERD

1, Curtis Hibdon; 2, Edwin I. Hobbs.

YOUNG HERD

1, Curtis Hibdon; 2, Kenneth D. Matz; 3, Donald and Harold Giacomini.

Dutchess County Guernsey Show

BY JOSEPH PENDERGAST

THE Guernsey Show at the 108th Dutchess County Fair at Rhinebeck, N. Y., on September 3 was the hottest show ever experienced by the Guernsey breeders in the area, with the thermometer reading at about 100 degrees outside of the large tent and hotter underneath. The Dutchess County G. B. A. again came through with another good show when 150 head paraded before Judge Jim Christian. In addition, the 4-H Show, always one of the best in the State, had a record number of entries. Under the leadership of Hayden Tozier, Dutchess County 4-H Club Agent, 4-H boys and girls came back strong after the 4-H Club Show held the day previous, and made a very creditable showing in the open classes.

The bull classes were well filled. In the junior calf class, eight young bulls were shown. It was here that Judge Christian found his junior and grand champion bull, Old Homestead Esquire, a Fra-Mar Pharaoh son owned by Douglas R. Stanton of Greenville. This young bull, well-grown for his age, showed extreme dairy quality throughout, with good legs and strong top line.

Fourteen junior heifer calves and 27 senior heifer calves, with many good ones well down the line in each class, had the experts guessing. A 4-H boy, Craig Vogel, won the blue ribbon in the junior calf class and John M. Frost, Yorktown Heights, showing Willowby's Gallant's Susan, placed first in the senior calf class and was later judged junior and grand champion female. In the four-year-old class, Hagan Farms Sue, owned by Gilbert L. Baright, Poughkeepsie, a 4-H boy, could not be denied the honor of adding another blue ribbon and senior championship to her long list of winnings which started when Gilbert showed her as a senior yearling. The aged cow class was considered a strong one, with a number of good aged cows well down the line.

Premier breeder and premier exhibitor banners, donated by the Dutchess County G. B. A., were won by John M. Frost.

Following is a list of awards:

JUNIOR AND GRAND CHAMPION BULL

Old Homestead Esquire, Douglas R. Stanton, Greenville.

SENIOR CHAMPION BULL

Med O Dale Faithful Jethro, Kenneth Sweet, Pine Plains.

JUNIOR AND GRAND CHAMPION FEMALE

Willowby's Gallant's Susan, John M. Frost, Yorktown Heights.

SENIOR CHAMPION FEMALE

Hagan Farms Sue, Gilbert L. Baright, Poughkeepsie.

BULL CALF, UNDER 1 YEAR

1, Old Homestead Esquire, Douglas R. Stanton; 2, Hanover Hill Statesman, Henry I. Christal, Yorktown Heights; 3, Pinemore Renown's Ike, Cecil E. Fraliegh, Jr., Clermont.

BULL, 1 YEAR AND UNDER 18 MONTHS

1, Hagan Farms Sampson, John Hagan, Poughkeepsie; 2, Ben Tulloch B. Distinctor, John W. Hanes, Millbrook; 3, Maplewood K. Prince, Mrs. Ethel Payne, Millerton.

BULL, 18 MONTHS AND UNDER 2 YEARS

1, Ideal's Susie's Admiral, John Hagan; 2, Coombehurst Valent Royal, Calvin Smith, Pleasant Valley; 3, Ben Tulloch Ideal Forecast, Louis W. Fish, Jr., Salt Point.

BULL, 2 YEARS AND UNDER 3

1, Med O Dale Faithful Jethro, Kenneth Sweet; 2, Coldbrook Prince Chic, Catherine E. Klaus and Alton B. Finch, Clinton Corners.

BULL, 3 YEARS AND OVER

1, Broad Hill P. Fairfax, John Hagan; 2, High Mowing Diamond Aristocrat, Chauncey Stillman, Amenia; 3, Brookdell Actor, Catherine E. Kalus and Alton B. Finch.

HEIFER CALF, UNDER 6 MONTHS

1, Entry, Craig Vogel; 2, Forge Hill B. B. Orchid, Gilbert L. Baright; 3, Beaulea Footprint's Shirley, Chauncey Stillman.

HEIFER CALF, 6 MONTHS AND UNDER 12

1, Willowby's Gallant's Susan, John M. Frost; 2, Cedar Dell Don's Rosita, Nettie Sweet, Pine Plains; 3, Old Homestead Echo, Douglas R. Stanton.

HEIFER, 1 YEAR AND UNDER 18 MONTHS

1, Willowby's Radiant's Susan, John M.

Frost; 2, Willowby Gallant's Ideal, John M. Frost; 3, Pondvale Regal Fairmaid, Richard Baright, Poughkeepsie.

HEIFER, 18 MONTHS AND UNDER 2 YEARS (Not in Milk)

1, Willowby's Premier's Joyce, John M. Frost; 2, Hagan Farm Vee B, John Hagan; 3, Willowby's Radiant's Donna, John M. Frost.

COW, 2 YEARS AND UNDER 3

1, Ben Tulloch Bidelle, Chauncey Stillman; 2, Silver Mt. Imperial's Rosette, Mrs. Ethel Payne; 3, Broadview Katie, Karlene H. Fish, Salt Point.

COW, 3 YEARS AND UNDER 4

1, Beaulea Levity's Alberta, Chauncey Stillman; 2, Old Homestead Blythe-Spirit, Douglas R. Stanton; 3, Forge Hill Coro Bell, R. C. Smith and Son, Pleasant Valley.

COW, 4 YEARS AND UNDER 5

1, Hagan Farms Sue, Gilbert L. Baright; 2, Biscoe Lasa Lenfesty, Chauncey Stillman; 3, Broadview Gay's Jeanie, Louis W. Fish, Jr.

COW, 5 YEARS AND OVER

1, Priscilla of Willow Brook, Ethel Payne; 2, Broadview Ione, Louis W. Fish, Jr.; 3, Beaulea Valor's Rhyme, Mary E. Rickes.

JUNIOR GET OF SIRE

1, John M. Frost on get of Hanover Hill Gallant; 2, Douglas R. Stanton on get of Fra-Mar Pharaoh; 3, John Hagan on get of Foremost Supreme Boy.

SENIOR GET OF SIRE

1, Louis W. Fish, Jr., on get of Old Homestead Admiral; 2, Mrs. Ethel Payne on get of Wyebrook Imperial; 3, Anytime Farm, Salt Point, on get of Bournedale La Noce's Lad.

PRODUCE OF DAM

1, John M. Frost on produce of Rycklaver Susan; 2, John Hagan on produce of Gordondale Susan; 3, Karlene H. Fish on produce of Sinbad's Goldie.

TWO BEST UDDERED

1, Mrs. Ethel Payne; 2, Chauncey Stillman; 3, Louis W. Fish, Jr.

EXHIBITOR'S HERD

1, Chauncey Stillman; 2, Mrs. Ethel Payne; 3, Louis W. Fish, Jr.

BREEDER'S YOUNG HERD

1, John M. Frost; 2, John Hagan; 3, Theodore K. Sweet.

PREMIER BREEDER AND EXHIBITOR

John M. Frost.

Kansas Field Days

BY TIM C. MAIN

APPROXIMATELY 500 people attended the five district meetings held in Kansas during the week of July 27-31. These meetings were planned jointly by the Kansas G. B. A., the State Extension Service, and The American Guernsey Cattle Club. Judging contest classes were an important feature of each meeting, and appropriate Guernsey awards were presented to the winners of the contests. These awards were made possible by the Kansas Association.

KAW VALLEY DISTRICT

Seventy-five Guernsey breeders and friends in the Kaw Valley District met at the Wayne Reichard Farm, Homewood, for the first of the series of field days. A type and judging discussion was conducted by Ralph Bonewitz, Extension Dairyman, and four classes of Guernseys, including calves, yearlings, two-year-olds, and aged cows were judged.

After lunch, Mr. Reichard gave a short address of welcome. Ralph Bonewitz discussed, "What's New in Dairying," in which he briefly summarized the work being carried out at Manhattan. "Tips from your Fieldman," by Tim C. Main, briefly outlined the National Guernsey program, including registration, testing, classification, shows and youth membership. William Ransom, State director, outlined the State Guernsey Program with special emphasis on the state fair at Hutchinson and the state sale.

As a final part of the program, Ralph Batdorf, president of the Kaw Valley district, presented appropriate awards to the winners of the judging contest. The following received awards: Juniors, 1, Marvin Bischoff, Homewood, 2, Jack Van Horn, Pomona, 3, Elaine Reichard, Homewood, 4, Robert Anderson, Lawrence, and 5, Doyle W. Reichard, Homewood; Adults, 1, H. H. Van Horn, Pomona, 2, Elmer Graham, Topeka, 3, Ralph Batdorf, Wellsville, 4, Wayne Reichard, Homewood, and 5, Albert Echman, Lawrence.

NORTHEAST DISTRICT

The Lambert and Dickerson Sunrise Farm was the scene of the Northeast district field day where 225 people attended. Fred Foreman, Extension Dairyman, Manhattan, and Tim C. Main, worked together in a type discussion and judging contest, using the score card as a guide, with Mr. Foreman in charge. Following the noon lunch, which was provided by Lambert and Dickerson, Perry Lambert gave a short address of welcome and Max Dickerson introduced the various groups and individuals present. A demonstration on "Showing Procedures," with Tim C. Main directing the groups, and Fred Foreman, Mr. Van Horn, Max Dickerson and his herdsman, showed a group of four animals. As various "planned" mistakes were made by the showmen, they were pointed out to the ringside.

Despite the large crowd, only juniors handed in their judging cards. Following are the individuals that received appropriate awards: 1, Lillie Smith, Highland, 2, Annette Moser, Powhattan, 3, Sara Tylton, Hiawatha, 4, Robert Ackerman, Nemasha Valley, 5, Vernon Lewis, Hiawatha, and 6, Earl Salt, Nemasha Valley.

CENTRAL DISTRICT

Guernsey breeders and friends met at the William H. Odgers Farm, Salina, for the Central district field day. Fred Foreman, Extension Dairyman, and Tim C. Main made the official placings for the day.

Mr. Main gave a brief outline of the program for the day. Fred Foreman gave a type demonstration, using the

Cow family at William H. Odgers Farm, Salina, Kan., with the old matron (right) and her progeny in the herd of 25 milk cows. Uniformity in type and good production has kept them in the herd.

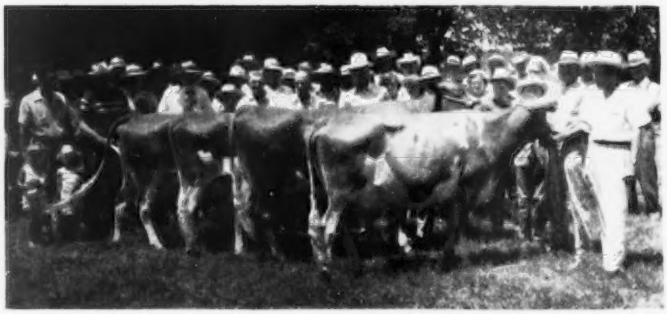

The aged cow class and a part of the group in the judging contest at the Roy Neher Farm, Oswego, Kan.

official score card, and then proceeded to judge four classes of animals, including aged cows, two-year-olds, yearlings, and calves.

In the afternoon, Fred Foreman discussed, "What's New in Dairying." A discussion and demonstration on herd classification was given by Tim C. Main.

Awards were presented to the high individuals in the judging contest as follows: Juniors, 1, Tom Olson, Bavaria, 2, John Carlin, Smolan, 3, Chester Peterson, Jr., Falun, 4, Richard Hemmy, Salina, and 5, Donald Beach, Smolan, Adults, 1, Jack Carlin, Smolan, 2, Walt Werner, Kinsley, 3, LeRoy Rose, Salina, 4, Wendell Morrison, Salina, and 5, Barbara Odgers, Saline.

Southern District

Sixty people attended the southern district field day at the E. D. Hershberger farm, Newton. Earl Guerkink, farm manager, for Oven Guernsey Farm, Enid, Okla., assisted Ralph Bonewitz, Extension Dairyman, with he judging.

Prior to the judging contest, Mr. Bonewitz opened the meeting with a discussion on type and points to consider in judging. The Hershbergers showed the progeny of two of their cow families, bringing out the uniformity in type and production. They also presented a practice class of four bulls of different types and ages, and a good discussion developed. Mr. Main then followed with a discussion and demonstration on herd classification.

Awards for the judging contest were made as follows: Juniors, 1, Curtis Creed, Wichita, 2, Stanley Smith, Newton, 3, Hazel Wilson, Newton, 4, Jay Creed, Wichita, and 5, Judy Graber, Newton; Adults, 1, Vern Graber, Hutchinson, 2, Tim Hershberger, Newton, 3, Glen Fry, Wichita, 4, John Nelson, Wichita, and 5, Bob Hershberger, Newton.

Southeast District

Eighty Guernsey breeders and friends attended the southeast district field day at the Roy Neher Farm, Oswego. Fred Foreman, Extension Dairyman, and Tim C. Main were the official judges for the day.

A demonstration and discussion on herd classification opened the program. Fred Foreman followed with a discussion of defects and discrimination in judging. Four classes, including aged cows, two-year-olds, yearlings, and calves were judged. As each class entered the ring, a breeder was assigned to line up the class and place it before the official placing was given. This stimulated some good discussion and brought out many good questions.

As a part of the afternoon program, Fred Foreman discussed the future of dairying, and Merrideth Barriger discussed the activities of the State Guernsey program. Clarence E. "Doc" Raymond presented the awards to the winners of the judging contest as follows: Juniors, 1, Barney Reddin, Parsons, 2, Lester Phillips, Altamont, 3, Richard Tullis, Bartlett, 4, Richard Nichol, Bartlett, and 5, Dale Shinfelt, McCue; Adults, 1, Claude Gray, Altamont, 2, L. K. Earl, Carthage, Mo., 3, Ed Dickerson, Parsons, 4, Mrs. William Carpenter, Oswego, and 5, Donald Green, Oswego.

New Hampshire Parish Show

By Joseph Pendergast

The New Hampshire Guernsey Breeders' Parish Show, held at the Hopkinton Fairgrounds on August 12, attracted nearly 100 head of Guernseys. It was a fine turnout of quality cattle.

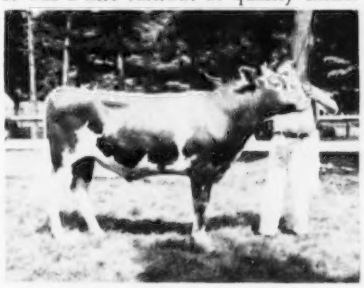

Mt. Crotched M. Performer, grand champion bull at the New Hampshire Parish Show, owned by S. Emery Fisher, Boscawen.

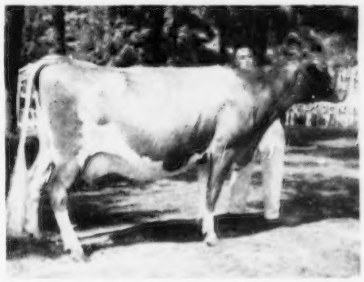

U. N. H. Pierrot Lovely, senior and grand champion female at the New Hampshire Parish Show, owned by the University of New Hampshire, Durham. Kenneth Fowler, herdsman, at the halter.

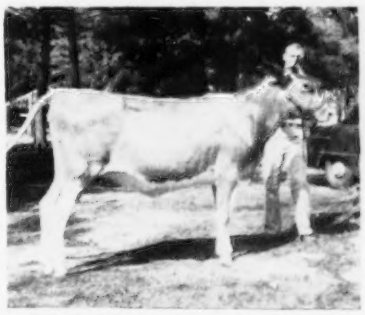

Bain Ridge Pre Lady Mary, junior champion female at the New Hampshire Parish Show, owned by J. B. Reid, Francestown. Tommy Shultz at the halter.

The show was judged by Charlie Moore, Langmore Farm, Troy, N. Y., who did his usual fine job of placing and giving reasons on each class.

The 4-H boys and girls again took an active part in the show, and brought out their well-groomed heifers that competed in the open class and then were held in the ring to receive special ribbons and awards. The association awarded Guernsey T-shirts to each 4-H exhibitor. The Officers' and Directors' Trophy was awarded to Stuart Smith, Laconia, for showing the champion 4-H female. Stuart, an up and coming young breeder, had the honor of winning the MacKenzie Farm Trophy given by the MacKenzie Family of Keene, for the best animal bred and owned by a 4-H boy or girl. For winning first place in the showmanship class he also received a cash award from the Association.

Donald Houston, a 4-H Club boy, took first in the junior bull calf class with Pine Lane D. Noble. An entry owned by John Weeks headed the senior bull calf class. The grand champion and first prize yearling bull was Mt. Crotched M. Performer, owned by S. Emery Fisher, Boscawen.

As is usually the case, the calf classes and junior and senior yearlings included many fine looking prospects. Mr. Moore found the senior yearling class an interesting one with a very uniform group. He started the class with Bain Ridge Pre Lady Mary, owned by J. B. Reid, Francestown, that later was made junior champion of the show. The eight two-year-olds were a credit to any show. One of the most impressive classes was the aged cows. U. N. H. Pierrot Lovely, owned by the University of New Hampshire, Durham, repeated her performance of two years ago by winning this class and later was made senior and grand champion female. She was in beautiful shape, nearly ready to freshen, and carried a well-attached udder for her age.

Great Elm Farm, Inc., and W. T. Jordan, led the group classes. Great Elm placed first on the junior get of Langwater Archie and W. T. Jordan first on a senior get of Kadockadee Noble Banner. The Jordans were also first in the produce of dam class. The last class of the show, three best females bred by exhibitor, was won by the University of New Hampshire.

Much credit for the success of the show goes to Jack Malley, chairman, Mrs. John Weeks, secretary of the association, and other members of the committee. Joseph Pendergast, field representative, made announcements at the ringside and was assisted by Floyd Greenburg.

Following is a list of awards:

GRAND CHAMPION BULL

Mt. Crotched M. Performer, S. Emery Fisher, Boscawen.

SENIOR AND GRAND CHAMPION FEMALE

U. N. H. Pierrot Lovely, University of New Hampshire, Durham.

JUNIOR CHAMPION FEMALE

Bain Ridge Pre Lady Mary, J. B. Reid, Francestown.

BULL CALF, UNDER 6 MONTHS

1, Pine-Lane D. Noble, E. Y. Houston and Sons, Contoocook; 2, Great Elm L. A. Acme, Great Elm Farm, Inc., Dover; 3, Fairlawn K. Golden, Robert C. and Dene W. Draper, Freedom.

BULL CALF, 6 MONTHS AND UNDER 12

1, Entry, John F. Weeks, Laconia; 2, Forsgate Stimulus Prediction, Mrs. Gilbert H. Hood, Derry Village; 3, Kadockadee Uranium Kingman, William T. Jordan, Concord.

YEARLING BULL

1, Mt. Crotched M. Performer, S. Emery Fisher; 2, Great Elm Phil's Bellarion, Great Elm Farm, Inc.; 3, Kadockadee Darius' May King, William T. Jordan.

HEIFER CALF, UNDER 6 MONTHS

1, Great Elm Phil's Ecstasy, Great Elm Farm, Inc.; 2, Mistydale Aria Priscilla, Everett J. Dutton, Somersworth; 3, U. N. H. General's Admiration, University of New Hampshire, Durham.

HEIFER CALF, 6 MONTHS AND UNDER 12

1, Great Elm L. A. Bettina, Great Elm Farm, Inc.; 2, Bain Ridge P. Marcia, J. B. Reid; 3, Entry, John F. Weeks.

HEIFER, 1 YEAR AND UNDER 18 MONTHS

1, Kadockadee Noble Daylight, William T. Jordan; 2, Great Elm L. A. Bella, Great Elm Farm, Inc.; 3, U. N. H. His Highness Treasure, University of New Hampshire.

HEIFER, 18 MONTHS AND UNDER 2 YEARS

1, Bain Ridge Pre Lady Mary, J. B. Reid; 2, Kadockadee Nola, William T. Jordan; 3, Great Elm Phil's Palotterie, Great Elm Farm, Inc.

COW, 2 YEARS AND UNDER 3

1, Hood Kroft F. Anna, Helen D. Hood; 2, U. N. H. Merry Lad Rondo, University of New Hampshire; 3, Entry, Robert C. and Dene W. Draper.

COW, 3 YEARS AND UNDER 4

1, Kadockadee Novel Fay, William T. Jordan; 2, Hood Kroft Charlotte Lady, Helen D. Hood.

COW, 4 YEARS AND OVER

1, U. N. H. Pierrot Lovely, University of New Hampshire; 2, Goose Valley Vanity, Robert C. and Dene W. Draper; 3, Bain Ridge Hope, J. B. Reid.

JUNIOR GET OF SIRE

1, Great Elm Farm, Inc., on get of Langwater Archie; 2, J. B. Reid on get of McDonald Farms Pre Odessa; 3, Great Elm Farm, Inc., on get of Great Elm Royal Philosopher.

SENIOR GET OF SIRE

1, William T. Jordan on get of Kadockadee Noble Banner; 2, Great Elm Farm, Inc., on get of Great Elm Royal Philosopher; 3, J. B. Reid on get of McDonald Farms Jubilant.

PRODUCE OF DAM

1, W. T. Jordan on produce of Kadockadee Princess Fay; 2, Entry, Great Elm Farm, Inc.; 3, Edgevan Farm on produce of Clara of Spruce View Farm.

THREE BEST FEMALES

Bred and Owned by Exhibitor

1, University of New Hampshire.

Oklahoma Field Days

BY TIM C. MAIN

A TOTAL of 850 people attended the five Guernsey field days held in Oklahoma during the week of July 13. One field day was held in each of the five organized districts of the state, and the program was planned jointly by the Oklahoma G. B. A., the State Extension Service, and The American Guernsey Cattle Club. Suitable awards for the judging contests were provided by the Oklahoma G. B. A.

Part of the crowd at the field day held at Mungle Dairy, Atoka, Okla. (Photo by Lloyd Stinnett.)

Cow family presented at the field day at Primrose Farm, Ardmore, Okla. Mort Woods takes off his hat to the 6th generation of the family raised on his farm. (Photo by Lloyd Stinnett.)

Production class at field day at Meadow Lodge Farms, Oklahoma City. Animals, as placed with 365-day, 3x, M. E., records, left to right: Meadow Lodge Koris, 20103—963; Meadow Lodge Queen R. Myrna, 17686—895; Fairview Bandleader's Melody, 14682—715, and Krum's C. Queen, 12947—765. (Photo by Lloyd Stinnett.)

MUNGLE DAIRY

The first of the series was held at the Mungle Dairy, Atoka, on July 13. Dr. C. L. Norton, Head of the Dairy Department, Oklahoma A. & M. College, Stillwater, discussed the parts of the score card and points to be considered in the judging of classes. This was followed by the judging of four classes of animals, which included heifer calves, yearlings, two-year-old cows, and aged cows. Dr. Norton, official judge, gave a good set of reasons on each of the classes.

The noon meal was provided by Mungle Dairy, and included barbecued beef (Guernsey), baked beans, cottage cheese, potato chips, coffee, and plenty of good Guernsey milk.

Lloyd Stinnett, Extension Dairyman, did a fine job of explaining the good farming practices being used at Mungle Farm, such as temporary silos, hay mixtures, night pasture grazing, and loafing sheds. Jack Pendleton, Dairy Herd Improvement Specialist, gave an interesting discussion on the growth of herd testing in the state, and the use that has been made of the testing program in the Mungle herd.

As a final part of the afternoon program, Tim C. Main, field representa-

tive for The American Guernsey Cattle Club, spoke on "Suggestions for Young Guernsey Breeders." He brought out four points, namely: Purchase good breeding stock, do a good job of farming, produce and sell a high quality product, and grow and improve.

The following individuals and teams received recognition and awards for their placing in the judging contest: Adults, 1, Milton Wells, Sawyer, 2, Lloyd Hunt, Durant, 3, Mrs. Ted Beckham, Tishomingo, 4, C. W. Towne, Durant, and 5, Sam Paddock, Durant; 4-H individuals, 1, Phillip Briggs, Ada, 2, Martin Wells, Sawyer, 3, Jim Estep, Coleman, 4, James Lane, Stuart, and 5, Charles Davis, Durant; FFA individuals, 1, Bill Domica, Clayton, 2, Gordon Blan, Antlers, 3, Stillman Mosby, Atoka, 4, Buster Jones, Colera, and 5, George Robinson, Clayton; 4-H teams, 1, Pontotoc County, 2, Johnson County, and 3, Atoka County, and FFA teams, 1, Clayton, 2, Colera, and 3, Atoka.

Primrose Farm

A nice group enjoyed the hospitality of Mort Woods at Primrose Farm, Ardmore, on the "Sunny Side of the Arbuckles," on July 14. The program started with a short tour of the roughage-making equipment, which included cutting and chopping equipment, self unloading wagon, blower for grass silage and air drying of chopped hay. Emphasis was placed upon the importance of plenty of good roughage in the dairy ration.

The judging of classes followed the tour. Tim C. Main gave a type discussion, using an aged cow as an example. Three classes were judged, including aged cows, two-year-old cows and a good class of yearling bulls. The official placings and reasons were given by Tim C. Main, after which Mr. Woods showed a five generation group.

The noon lunch was furnished by Primrose Farm. The afternoon program followed the same pattern as the previous day. Mort Woods discussed the activities of the State Association and particularly pointed out the Oklahoma Guernsey Breeders' Annual Sale that will be held at Norman on October 26. As a final part of the program, the awards were presented for the judging contest as follows: Adults, 1, Miss Lavonia Woods, Ardmore, 2, Roy McKown, Ardmore, and 3, Bill Herndon, Mansville; Juniors, 1, Jimmie Guest, Springer, 2, Haskell Evans, Elmore City, 3, Joe Denny, Carter County, 4, Larry Powers, Carter County and 5, Jack Tow, Waunika; Team, 1, Carter County 4-H.

Meadow Lodge Farms

Another fine group of people met at Meadow Lodge Farms, Oklahoma City, owned by Kent B. Hayes, for the third field day which started with a type demonstration by Tim C. Main. Four nice classes of animals, including heifer calves, senior yearlings, two-year-old cows and aged cows were judged. Joe Simmons, farm manager, placed the classes and gave reasons to the group.

An aged cow class was also judged by the group on production alone. All records were based on 3x—365—M.E. This class was unique in the fact that the total production of the four animals on the above mentioned basis was 65,418 lbs. of milk and 3,338 lbs. of fat. The cows were placed as follows: 1, Meadow Lodge Koris, 20103 lbs. of milk and 963 lbs. of fat, 2, Meadow Lodge Queen R. Myrna, 17686 lbs. of milk and 895 lbs. of fat, 3, Fairview Band Melody, 14682 lbs. of milk and 715 lbs. of fat and 4, Krum's C. Queen, 12947 lbs. of milk and 765 lbs. of fat. Al Guerkink, farm manager, for Tom Cooper Farms, Ardmore, received a pen and pencil set for placing the groups correctly and having the closest estimate to the top milk producer.

A nice lunch was provided by Meadow Lodge Farms, following which H. C. Olson, Economist from Oklahoma A. & M. College, Stillwater, gave an interesting discussion on "Nutrition and Dairy Products." It is unfortunate that more consumers were not present to learn some of the nutritional facts about milk and its products. Bill Townsend of Meadow Gold Dairies spoke on "Marketing Dairy Products." Meadow Gold sells GOLDEN GUERNSEY milk from Meadow Lodge and Gaylord Guernsey Farm.

As a final part of the program, Joe Simmons, gave an interesting demonstration on "Showing a Dairy Heifer." The young folk present were very much interested in his technique and suggestions. Winners of the judging contest were: Adults, 1, Charles Griggs, Mustang, 2, H. C. Olson, Stillwater, 3, Darrell Dilks, Jones, 4, R. L. Woods, Cushing, and 5, I. W. Boehr, Stillwater; Juniors, 1, Bob Simmons, Oklahoma City, 2, Jerry Noland, Mt. View, 3, Donald Renbarger, Oklahoma City, 4, Gerald Burkhardt, Hitchcock, and 5, Carl Larkin, Oklahoma City.

Oven Guernsey Farm

There was a steady sprinkle all morning. However, this did not stop the judging at Oven Guernsey Farm, Enid. The crowd, to a large extent, stayed in the machine shed, and the animals were paraded in front of them.

Professor "Mac" McGilliard, official judge of the day, started by discussing the points to be considered in judging. Four classes of animals, including heifer calves, yearlings, two-year-

Two-year-old cow class being judged at field day at Northeastern Oklahoma A. & M. College, Miami. (Photo by Lloyd Stinnett.)

A nice aged cow class as placed at field day at Jerry Oven Farm, Enid, Okla. (Photo by Lloyd Stinnett.)

old cows and aged cows were placed.

By noon the weather was clear and a fine lunch was provided by Mr. Oven in his spacious backyard. The afternoon program began with another production class. John Jander, Veteran Trainer from Waukita, received a pen for placing the class correctly and having the closest estimate for the top producer of the class. This was followed with a four generation group, bred and raised on the Oven Farm. Earl Guerkink, farm manager, gave the breeding and history of the groups presented. Jack Pendleton spoke briefly on herd testing and the value of the records to the breeder, and Tim C. Main, discussed "Suggestions for Young Guernsey Breeders."

Awards presented for the judging contest were as follows: Adults, 1, Bernie Marlin, Oklahoma City, 2, Homer Morris, Dallas, Texas, 3, Arlo Harbin, Ponca City, 4, Jack Pendleton, Stillwater, and 5, Benton Thomason, Enid; Juniors, 1, Phillip Young, Oklahoma City, 2, Connie Glazier, Kingfisher, 3, Donald Renbarger, Oklahoma City, 4, Loren Watts, Crescent, and 5, Charles Crouse, Coldwater, Kansas; Teams, 1, Hitchcock, 2, Tonkawa, and 3, Ringwood.

NORTHEASTERN A. AND M. COLLEGE

The last of the series of five field days was held at Northeastern Oklahoma A. and M. College, Miami. Harry Saynar, head of the Agricultural Department, made all the necessary plans and arrangements.

The program was started with a type discussion by Tim C. Main, using their class leader cow, Hamby Farms Bom Augusta. Four nice classes of animals were judged including heifer calves, yearlings and two classes of milk cows. Jack Pendleton and Tim C. Main placed the classes and gave the reasons.

The noon meal was enjoyed on the Campus with the local Chamber of Commerce providing the dinner and serving the group. The local veterinarian, L. C. Smith, gave an interesting discussion on herd health. He placed special emphasis on mastitis and Bang's disease. Jack Pendleton discussed the testing program in Oklahoma, and John Hedges, a local 4-H Club boy, gave an interesting demonstration and discussion on getting an animal ready for the show.

The program was concluded by the presentation of the following awards: Adults, 1, Howard Nelson, Prior, 2, Lee Elgin, Chelsea, 3, Dean Barrett, Jay, 4, L. S. Tippitt, Nowata, 5, tied, Charles Boyd, Nowata, Lee Glenn, Nowata, and Hugh Jones, Stillwater; Juniors, 1, Wayne Murnam, Delaware, 2, Bill Egermire, Nowata, 3, Lonzo Fortney, Delaware, 4, Roy Dale Washon, Mayes, and 5, David Holmes, Vinita; Team, 1, Vinita.

The series of five field days held in Oklahoma last year was so successful that Lloyd Stinnett, Extension Dairyman, spent most of his time this year taking pictures and colored slides of the various groups and classes presented. He also made arrangements for a member of the Visual Aids Department to be present at each of the meetings to take movies of the activities. The colored slides will be used in dairy meetings all over the state and will be available for county agents and vocational teachers. The 30-minute movie will be on TV in Oklahoma City and Tulsa, and will also be available for showing throughout the state.

Tri-County, Mich., Picnic

BY R. GLENN ELLIOTT

THE Tri-County, Mich., Guernsey Cattle Club, Van Buren, Kalamazoo and Allegan, held their annual summer picnic on August 28. The Committee, Marshall Mohney, chairman (Van Buren County), Jack Dendal, (Allegan County) and Fax Toney (Van Buren County), are to be congratulated on the arrangements, as this was most instructive and had the largest attendance of any Guernsey picnic for several years.

The picnic consisted of a tour to three of the best herds in southwestern Michigan. The first stop was at Fax Toney's farm, five miles south of Hartford in Van Buren County. Mr. Toney and his two fine sons had all the milking herd in the barnyard, and as the weather was very hot the young cattle and bulls were inside. Mr. Toney went over each cow, giving her breeding and production records. The bloodlines are mostly "Superior" and "Rose's King" breeding. This herd should go places.

From Mr. Toney's, the group proceeded to the small State Park on the seven-mile Dowagiac Road, and a fine basket lunch was enjoyed. A short business meeting followed, after which the tour continued on to the Hudson Brothers Farm in Berrien Springs. Cliff was on hand to greet the group, and owing to the extremely hot afternoon the cattle were knee-deep in a nearby alfalfa field which had just been irrigated. It was a beautiful sight to see the cattle in this fine pasture. Cliff gave a good description and history of the cattle, and answered questions. The last stop was at Knuth Brothers, five miles north of Niles. Both of the boys were on hand to show their cattle and answer questions. Everyone enjoyed the day which seemed only too short.

National Artificial Association Meeting

BY R. D. STEWART

W. R. AMIDON, manager of the New Hampshire Artificial Breeders Association, was reelected President of the National Association of Artificial Breeders at their meeting held at Michigan State College, East Lansing. Dr. Harry A. Herman, formerly of the University of Missouri, was elected secretary-treasurer, and J. Stanley Earle, of the New York Association, was elected vice-president. Ken Wallin, manager of the Badger Breeders Coop. in Wisconsin and Ted Humphrey, dairy cattle breeder from Ohio, were elected for three-year-terms to the Board of Directors to serve along with Mr. Earle of New York, Ben Simonson of Oregon, Warren Nordyke, Missouri, Russell Seath, Minnesota, and W. R. Amidon, New Hampshire. The two retiring directors are William Schaefer of Pennsylvania and Max Drake of Ohio.

Wheeler McMillen, Editor of the Farm Journal, addressed the 500 people attending the annual banquet. He stated that the consumer is the boss of the dairy industry, and demands quality, availability and convenience in dairy products. The dairy industry should keep foremost in their minds that the consumer must be continously sold on the value of dairy products and why she should be buy them.

Panel members, composed of Dr. Lester Gilmore, geneticist from the Ohio Agriculture Experiment Station, Professor Raymond Albrectson, dairy extension man from Cornell University, and William Schaefer, Jr., manager of the Unit at Tunkhannock, Pa., gave an interesting discussion on the subject, "Sire Selection Viewpoints."

R. D. Stewart, Assistant Secretary of The American Guernsey Cattle Club, gave a report of the Purebred Dairy Cattle Association, reviewing the work that has been done since it was organized. He discussed the official testing program of the Guernsey breed, outlining that practically all of the cows and herds on Advanced Registry test are under the herd test plan where every cow must be tested.

Discussions throughout the meeting show that there is at the present time considerable artificial breeding being done with the use of frozen semen.

Applicant for Membership

THE following Guernsey breeder has applied for membership in The American Guernsey Cattle Club:

NEW YORK: W. Lee Moore, Scarsdale, recommended by Fred Clarke.

Sales...

Colorado State Sale

By A. Wendell Fuhriman

The Colorado State 16th Annual Guernsey Sale was held on August 31 at the beautiful Roosevelt Park, Longmont, Colorado. The sale consignments were in very good condition, and the quality was strong throughout. There was a disappointment on numbers, with only 28 head selling. They sold for $16,925, with a fine average of $604.46. The cattle were purchased by 18 buyers from Colorado, Montana, Utah and New York.

Top animal, Foremost J. C.'s Julia, was consigned by the University of Missouri and purchased by E. W. Johnson of Longmont, for $990. The University of Missouri also consigned the second high cow, Foremost Footprint's Clover, that was purchased by J. C. Penney, New York City, at $975. One other cow went above the $900 mark, Cooper's Indispensable, that was consigned by Helen C. Oven, Enid, Okla., and was taken by Mr. and Mrs. H. H. Duffield, Loveland, at $935.

Fred Grosskop, Billings, Mont., was the largest buyer, taking five head for a total of $2,540. Mr. Grosskop is starting a registered herd of Guernseys at Billings, and he selected some fine foundation animals.

The night preceding the sale, a fine banquet was held and attended by 88 Guernsey breeders, consignors and buyers from several states and Canada. President W. W. Roark was in charge of the program and was able to introduce six past presidents of the Colorado Guernsey Cattle Club who were in attendance.

The luncheon preceding the sale was of a chuck-wagon type and was furnished free to 200 people by the up-and-coming Longmont Chamber of Commerce with Mr. Shuay, president, in charge.

The sale ring was decorated by Mrs. Robert Bohn and her associates of Longmont, and it was truly one of the most beautiful sale rings ever presented at a State Sale.

Much credit for this outstanding sale must go to the sale committee with Chairmen W. W. Roark, Boulder, and Ed Johnson, Longmont. The barn committee consisted of O. C. Holland, Bill Howard and Bob Bohn of Longmont. They kept everything moving with clock-like precision, with everyone in a happy frame of mind.

Mrs. Velta Purvis, secretary of the Colorado Club, efficiently handled the duty of clerk. Auctioneers were W. L. and W. A. Warnock of Loveland. Lawrence Rainey, Columbia, Mo., did an excellent job in the box as pedigree man.

Following is the sales list:

Lester Adams, Greeley, Colo.	
Valley Pride's General (Bull)	$420
Vernon Ashbrook, Arvada, Colo.	
Seco Forward's Sara	600
Art Carboni, Broomfield, Colo.	
Seco G. I. Holly	820
W. J. Davies, Longmont, Colo.	
Snow Summit Cohleen	550
Mr. and Mrs. H. H. Buffield, Loveland, Colo.	
Cooper's Indispensable	935
Fred Grosskop, Billings, Mont.	
Snow Summit Polly	450
Seco Forward's Renown (Bull)	630
Western Glow Fame's Linda	600
Western Glow Warrior's Blanche	510
Rozelyn Eldee Susie	350
Earl Harper, Yuma, Colo.	
Cooper's Imperial Lad (Bull)	700
W. A. Howard, Longmont, Colo.	
Seco Forward's Nancy	520
E. W. Johnson, Longmont, Colo.	
Cooper's Majesty Maria	750
Foremost J. C.'s Julia	990
Dr. Lowell Little, Fort Collins, Colo.	
Riverview H. B. Suzanne	400
Ed Maelger, Berthoud, Colo.	
Carl-Anna Farm J. Mida	470
J. C. Penney, New York, N. Y.	
Foremost Footprint 28th Daffy	550
Foremost Footprint's Clover	975

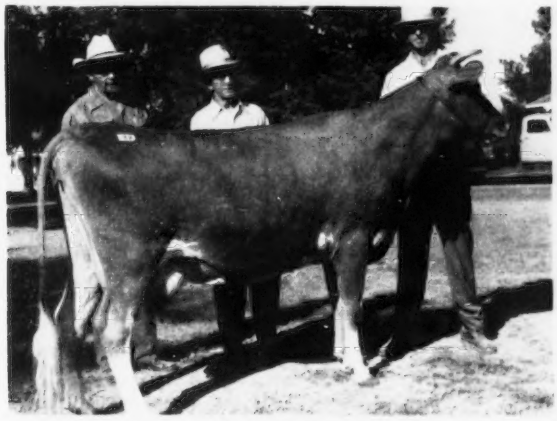

Foremost J. C.'s Julia, top of the Colorado State Sale, consigned by the University of Missouri and purchased by E. W. Johnson, Longmont, for $990. In the background, Wm. A. Rhea, representing the J. C. Penney Missouri Farms, contending bidder; E. W. Johnson, purchaser, and W. W. Roark, president of the Colorado Club.

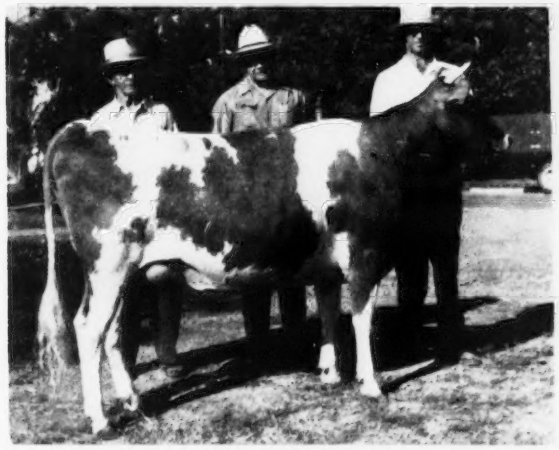

Foremost Footprint's Clover, second high in the Colorado Sale, also consigned by the University of Missouri, was purchased by J. C. Penney, New York, at $975. In the background, E. W. Johnson, contender; Wm. A. Rhea, and W. W. Roark.

Harold Porter, Sun River, Mont.
Cooper's Danny's Mae 585
Daphne Progressor 660
W. W. Roark, Boulder, Colo.
Cooper's Master's Rosa 700
Prairie View Jewel 530
Valley Pride's Emperor (Bull) 375
R. A. Rundle, Longmont, Colo.
Almar Thelma Warrior 420
Kenneth Schwalm, Berthoud, Colo.
Lake Cliff A. V. Boy's Kathryn 425
Herbert A. Snow, Salt Lake City, Utah.
Valley Pride's Greta 780
Cedarcroft Regal's Beauty 580
Gene Wickstrand, Broomfield, Colo.
Cooper's Actor's Happy 650

Seventh Utah State Sale

By A. Wendell Fuhriman

The Utah State Sale was held at the Utah State Fairgrounds, Salt Lake City, on September 3, with 31 females selling. The quality of consignments was good all the way through, but the bidding was slow and a good many bargains went through the ring. It was truly a buyers' market, and buyers from Utah, Idaho, Montana and California certainly picked up some bargains. The thirty-one head sold for $12,850, an average of $414.52.

The top cow of the sale, Delphi Dell Sweet May, a daughter of Delphi Dell Sweet Girl, was consigned by Meyer Brothers, Olympia, Washington. She was taken at $875 by Herbert A. Snow, Salt Lake City, with Cache Meadow Farms, Logan, as contending bidder.

A fine banquet was held at the New House Hotel, Salt Lake City, preceding the sale and Storm McDonald, acting as Master of Ceremonies, proved himself beyond a doubt as one of the best.

Mayor Earl J. Glade, Salt Lake City, was guest of honor and gave an address of welcome. He was high in his praise of Utah dairymen and the quality of milk they produce on the Salt Lake market. He realizes their industry means as much to Utah as manufacturing or mining.

Bob Stanley, Paramount, Calif., did a fine job as auctioneer, with C. J. Smout, Ogden, pedigree man. Dick Crow, of the Western Dairy Journal, did his usual splendid job as ring man.

Following is the sales list:

Cache Meadow Farms, Logan, Utah.
Delphi Dell Max Sadie $385
Lynn Daines, Ogden, Utah
Aldahome Phylman's Sarah 525
Sanford Daines, Ogden, Utah
Cla-Ore Knight's Lucky 550
Western Glow F. Faithful 350
Albert Dimond, West Jordan, Utah
Almar Daisy Progressor 400
Westlynn Ina 360
Elsie May of Pineview 325
Arion Erickson, Murray, Utah
Avalawn Creda 710
Golden Charm Minister Sunbeam 425
Kent Fitzgerald, Draper, Utah
El Merit Fanny 190
AlRoy Gillman, Pleasant Grove, Utah
Valley Pride's Petti Sing 460
Merrill's Ace's Rennie 360
Raymond and Agnes Grant, Sandy, Utah
Ben Lomond Doc Temple 310
Snow Summit Kutahna 360
Kay Hamilton, Riverton, Utah
Ben Lomond Illustrious Theda 310
Louis Dare Jensen, Paul, Idaho
Riverview H. B. Sally 500
Mari-Mac Elsa 375
Merrill's Lucky's Rose-Ann 525
G. Allen Jones, Coalville, Utah
Winnie's Sunbeam 260
Guy McDonald, Heber City, Utah
London Donald's Tessie 385
Storm McDonald, Heber City, Utah
Idacrest Playmate 325
Dreamette Bandleader 500
Harold Porter, Sun River, Montana
Far West Royal Blanche 325
Snow Summit Irma 360
Cla-Ore Knight's Desma 500
Herbert A. Snow, Salt Lake City, Utah
Erwanda's Beatrice 360
Delphi Dell Sweet May 875
Earl Squire, Hughson, Calif.
Theo-Vale Royal Fern 225
Western Glow Magic Leona 500
Sterling Furniture Company, Salt Lake City, Utah
Wasatch Supreme Beth 430
London King's Katherine 385

Coker's Pedigreed Seed Company Dispersal

By J. McK. Jeter

Guernsey breeders in the South regretted the decision to dispose of the Coker's Pedigreed Seed Company Guernsey herd. This old Guernsey establishment has furnished many sound breeding animals to southern breeders and others throughout the years. Coker's Pedigreed Seed business has grown so that buildings and land being used for cattle are necessary for further expansion of the seed business. The 147 head sold for a total of $46,600, an average of $317.01.

Robert Coker, president of the Company, was on hand Sunday afternoon and greeted the early visitors inspecting the herds. He also entertained the group with a buffet Bar-B-Que on Sunday night.

Weather conditions prevented many people from seeking additional cattle, as roughage throughout the Carolinas is very short. The sale, however, was a very snappy one, and breeders moved up to their mark rapidly. Louis Merryman, Jr., and Arthur E. Brantley paired together as auctioneers and Louis McL. Merryman and George Salley alternated on pedigrees.

There were some outstanding representatives of the Helen Gould family, that through the years has been one of the best of this herd. One of the top members of this family, Coker Anthony's Helen, sold for $650 to Edisto Farms, Denmark, S. C., with S. Wayne Gamble, Lanes, and Ed B. Baskin, Bishopville, as contending bidders. Another excellent representative was Coker King's Jessie that went to George S. Coble, Lexington, N. C., for $740, with O. T. Fowler and V. C. Johnson as contending bidders. Mr. Coble also purchased the full sister to this cow, Coker King's Jane, for $520.

The top animal of the sale was Coker McK. Levity, a nice five-year-old, that went to Edisto Farms for $750. Blaine Ewing of Huspah Plantation, Sheldon, S. C., was the contending bidder. In numbers, Miss Georgina P. Yeatman, Open Ground Farm, Beaufort, N. C., purchased 22 head, including many of the nice young animals. J. B. Rich, Chesapeake, Ohio, purchased 19 head. The encouraging thing about the sale was the bidding on the young animals, and the fact that many of the animals found homes that will continue with their development.

Following is the sales list:

Dr. N. G. Baird, Lumberton, N. C.
Coker Fancy King's Rosette $250
Joseph T. Bartlette, Sumter, S. C.
Coker Emory's Victor (Bull) 210
Coker Anthony's Ann 200
Ed B. Baskin, Bishopville, S. C.
Coker McK. Queen 480
Coker King's Lee 485
W. Frank Black, Charlotte, N. C.
Coker McK. Silver Gay 435
Coker McK. Princess Pat 300
Burch's Butterfat Moonbeam 200
Coker McK. Lady 325
Howard D. Brown, Lamar, S. C.
Coker McK. Valiant Climax (Bull) 350
Coker Anthony's Calender 470
Clyburn Emma's Julia 560
Coker Butterfat Celeste 340
Coker Maxim's Levity 370
Coker Butterfat Laura 460
Coker Anthony's Amelia 340
Coker McK. Faithful 210
Greenhutch Lady Luck 300
Rowe's Emory's Francine 330
Rowe's Anthony Lady 400
W. L. Carter, Chadbourn, N. C.
Coker Peerless Elta 325
Coker Maxim Kitty 275
Clyde Clark and F. H. Proctor, Blenheim, S. C.
Coker Butterfat No-Max Noble (Bull) 50
J. Myron Clark, Stuart, Va.
Coker King's Annie 500
George S. Coble, Lexington, N. C.
Coker King's Rosetta 470
Coker King's Gaiety 210
Coker King's Jessie 740
Coker King's Jane 520
D. T. Davidson, Chesterfield, S. C.
Coker Prediction Sweet 190
Coker King's Carnation 150
Coker King's Sally 135
Coker King's Ada 155
Coker King's Lady Clair 160
Coker Butterfat Champion 310
Dr. L. C. Davis, Columbia, S. C.
Coker Climax Lass 180
J. C. DuBose, Hartsville, S. C.
Coker Holliston Grape 400
R. F. Dukes, Orangeburg, S. C.
Coker Silver King Ann 510
Edisto Farm, Denmark, S. C.
Coker Anthony's Helen 650
Coker McK. Levity 750
Sowell Duplikate Radiant Maid 450
Frederic Ewing and Blaine Ewing, Jr., Sheldon, S. C.
Coker King's Charlotte 450
Coker Anthony Portina 410
Mrs. H. K. Fenn, Hendersonville, N. C.
Coker Helen's Silver Louise 450
Coker Don's Betty Lou 345
Lendolure Royal Florence 475
Lendolure Royal's Fancy 360
Coker Emory's Lady 430
John M. Freeman, Bennettsville, S. C.
Coker King's Lassie 275

S. Wayne Gamble, Lanes, S. C.
Coker McK. Glory 325
Coker King's Patty 255
Coker Anthony Carnation 320
Patrick Henry Harper, Kinston, N. C.
Coker Butterfat Star 150
Robert Griffin Harris, Carrollton, Ga.
Coker Emory's Glory 360
Coker Silver Laddie's Hilda 220
Coker King's Joy 300
Coker Anthony's Vivian 350
Coker King Silver Fairy 325
Sowell Pat's Maybelle 300
Coker King's Harriett 400
Grassview Maximost Bright Star 375
Lewis M. Herlong, Jr., Johnston, S. C.
Coker Victor's Flo 310
Prince Foremost's Actress 375
Humphrey Coker Seed Co., Hartsville, S. C.
Sowell Maxim Silver Maid 265
Jeter Brothers, Santuck, S. C.
Coker Butterfat Duchess 305
R. P. Kapp, Columbia, S. C.
Coker King's Iris 280
Coker Butterfat Double Silver 320
Coker Prediction Elta 160
E. M. Knight, Angelus, S. C.
Sowell Patrick's Noble Maid 510
E. E. Langley, Union, S. C.
Coker Butterfat Annie 400
N. M. and Glenn Lowe, Asheboro, N. C.
Edisto Farm's Cottie 350
McCall Farms, Inc., Effingham, N. C.
Coker Butterfat Queen of Glory 215
Coker King's Ella 275
A. L. McCaskill, Jr., Bishopville, S. C.
Coker Butterfat Janet 385
Coker Butterfat Jane 190
J. W. McNeill, Gibson, N. C.
Coker Anthony's Bell 230
D. R. Martin, Strothers, S. C.
Coker King's Reveller (Bull) 200
Mrs. T. P. Mills, Prosperity, S. C.
Coker Butterfat Emma 425
Pine Crest Farms, Kinston, N. C.
Coker King William (Bull) 375
Coker Anthony Prediction (Bull) 300
Sowell Noble Maid 285
Sowell Duplikate Silver Maid 270
J. B. Rich, Chesapeake, Ohio.
Coker Butterfat Prince (Bull) 500
Coker Maxim's Francine 560
Coker King's Helen Gould 430
Coker Butterfat Count's Sweet 260
Coker McK. Carnation 340
Coker King's Miriam 400
Brittony Silver Jessica 390
Coker McK. Charlotte 400
Coker Butterfat Lou 235
Coker King's Silver Belle 320
Coker King's Fairy 500
Coker Butterfat Laurie 310
Coker McK. Anthony Diana 200
Coker Steadfast Countess 475
Coker Butterfat Ioma 240
Coker Butterfat Count Lass 300
Coker McK. Connie 435
Coker King's Polly 300
Coker Butterfat Lucy 450
Paul H. Rogers, Hartsville, S. C.
Coker Butterfat Queen 210
Coker King's Fran 170
Coker Butterfat Julia 240
Coker Climax Virginia 180
Coker McK. Anthony Iris 170
Wade Small, Jr., Monroe, N. C.
Coker Silver Laddie's Duchess 85
Coker Noble Patsy 75
W. B. Smith, Marshville, N. C.
Coker King's Countess 155
Mrs. C. D. Sowell, McBee, S. C.
Coker Butterfat Darling 200
Coker Prediction Ann 145
Coker Prediction Diana 150
Coker Climax Florence 130
Coker McK. Anthony Maid 170
Sidney Spohr, Stuart, Va.
Coker King's Amy 115
Paul K. and James L. Switzer, Union, S. C.
Gardenville King's Watchful (Bull) 400
Coker Victor Queen 215
Coker Butterfat Charlotte 300
Carroll L. Ward and Son, Winter Park, Fla.
Coker Climax Patsy 145
Coker Prediction May 170
Coker Prediction Lady 160
Rowe's Butterfat Francine 265
P. L. Webb, Hartsville, S. C.
Riegeldale Maxim's Countess 155
J. N. Wood, Bogart, Ga.
Coker Prince Fairy 95
Georgiana P. Yeatman, Beaufort, N. C.
Coker Butterfat Frances 410
Coker Butterfat Ione 200
Coker Prediction Ione 205
Coker Maxim Silverine 390
Coker Anthony's Gaiety 360
Coker Butterfat Lois 335
Coker Butterfat Beth 215
Coker Butterfat Anita 310
Coker Maxim's Countess 285
Coker Butterfat Bess 380
Coker King's Bessy 320
Coker Butterfat Ruth 240
Sowell Pat's Radiant Maid 355
Sowell King's Radiant Maid 410
Sowell Maxim Patricia Maid 410
Sowell Maxim Maid 350
Coker Maxim Clair 300
Coker King's Alice 445
Coker King's Carry 370
Coker King's Penny 515
Belmont View Ned's Pollyann 460
Coker Albill Clair 150
G. E. Yongue, Blair, S. C.
Sowell No Max Maid 275
J. T. Zeigler, Cope, S. C.
Coker Butterfat Violet 320

Golden Guernsey Milk Cow Sale

By R. W. Bishop

The summer sale at Delaware, Ohio, on July 22, featured fresh milk cows and heavy springer heifers. The night sale attracted a good crowd, with John Fenstermaker, Homerville, Ohio, as the auctioneer. Paul Haynes, Pataskala, passed the slips.

Twenty-seven buyers purchased the 38 head at $8,820, an average of $232.10. The top, at $350, was Seven Maples L's Bea, a nice springer heifer sired by Villa Way Lordship and consigned by Elden E. Sigrist, West Salem. She was purchased by Martin Klick and Sons, Massillon. The prices were rather even and buyers were a little reluctant to take additional animals even at the comparatively low prices.

The second top was King's Merry Maid, a four-year-old daughter of McDonald Farms King Cole that was recently fresh and milking 50 pounds a day, consigned by George Noyes, Upper Sandusky, and purchased by Oscar E. Besst, Fredericktown, for $325. Mr. Noyes had one of the large consignments of the sale which was under the management of the Ohio G. B. A.

Following is the sales list:

Oscar E. Besst, Fredericktown, Ohio
Juno-Mar Farm May Jeanette $260
King's Merry Maid 325
Joseph F. Christian and Son, Greenville, Ohio
Graceland Heritor's Flora 220
Ralph Craven, Bellville, Ohio
Andrews' Petunia's Anne 205
Harold Crist, Ashley, Ohio
ElWana Marstead of Hillsview 200
Fisher Bros., Gratiot, Ohio
Hideaway A Bernice 200
Paul Guisinger, Lancaster, Ohio
Graceland Concentrate's Floral 210
William Haddix, Jr., Springfield, Ohio
Hideaway B. Bettina 220
Woodside C. Priscilla 225
D. W. Hankins, Upper Sandusky, Ohio
Five Points Lad's Belle 250
Irvin G. Horn, Howard, Ohio
Rhoadesdale Lily 200
Woodside C. Bounty 205
Merle Hunker, Tiffin, Ohio
Franchester King's Ivy 280
Groscost's Manella Lea Beauty 255
Richard L. Jackson, Powell, Ohio
Clearview Maker's Dutchgirl 300
Joliette of Penn Villa 255
Roland Jaynes, Galena, Ohio
Russada Bonita 205
Paul Kalb, Chatfield, Ohio
Cedar Brook Kings Buttercup 205
Martin Klick and Sons, Massillon, Ohio
Betsey of Penn Villa 320
Seven Maples L's Bea 350
Leonard R. Korn, Washington, C. H., Ohio
Bryn Du Maxim's Merrimont 230
Lincoln Ridge Rebecca 200
Oscar Lotz, Kenton, Ohio
Sun Set Rex's Cindy 190
Brookdale S. Prim 170
Cletus J. Menchhofer, Son and Daughter, Coldwater, Ohio
Signet's L. Pat 285
S. K. Miller, Eldorado, Ohio
Brookdale S. Judy Ann 160
Richard P. Morris, Galion, Ohio
Juno-Mar Farm Betty Jean 255
Gilbert Murphy and L. H. Hull, Upper Sandusky, Ohio
Blossom's Kay 225
Lowell D. and Wanda L. Overmyer, Greenville, Ohio
Winding Brook Fair Marie 250
Oscar O. Raberding, Wapakoneta, Ohio
Villa-Way Ace's Buttercup 225
Sunbeam of Penn Villa 180
Kenneth Renner, Dalton, Ohio
Prince's Meadow Queen 300
Brownlea Countess Sue 250
Dick Riegel, Amanda, Ohio
Clearview Sky Lill 205
Melvin E. Ross, Carey, Ohio
Beau High Marie 235
Kenneth Schlaegel, Groveport, Ohio
Hideaway C. Betsy 200
Russada Effie 165
Emerson Shaffer and Son, Pataskala, Ohio
King's Destiny Girl 205

8th Tidewater Consignment Sale

On August 20 the eighth Tidewater Guernsey Breeders' Consignment Sale was held at Warsaw, Va., in the most arid section of the Atlantic Seaboard witnessed by anyone for many years. While the quality of the consignments was up to standard, interest was lacking due to the drought.

The 44 head sold for a total of

$10,325, an average of $234.66. Those which were recently fresh or close springers were in demand, with the younger things going at bargain prices.

The high buyer of the sale was Clarence Campbell, Jr., Sparta, who is starting a new herd for production on the Richmond market. Mr. Campbell selected six head for a total of $1,870. George R. Ferrell, Norfolk, also wisely making a start with registered Guernseys, selected six head for a total of $1,365.

The sale was managed by the Stewart Rivers Sales Service, Fredericksburg, Virginia. Louis McL. Merryman, Jr., who worked up a lather digging for bids, was in his usual good form. Ralph Coarsey read pedigrees, Stewart Rivers worked the ring, Richard Chichester passed the slips, and Mrs. Stewart Rivers clerked the sale.

Following is the sales list:

Bayville Farms, Inc., Norfolk, Va.	
Dockery's Princess Alice	$375
Emmett Beazley, Sparta, Va.	
Holliknoll NoMax Sunshine	310
Burton's Lucky Patricia	190
Harry E. Bray, Remlik, Va.	
Ellerslie Phil's Kareen	155
Clarence Campbell, Jr., Sparta, Va.	
Windsor Royal's Blueberry	400
Inverness Country Hildred	300
Bayville Ray Belma	280
Wilburn High Toy	310
Arden Noble Linda	310
Quinton Ivanhoe's Bella	270
J. H. Carlton, Little Plymouth, Va.	
Arden Noble Spray	280
Plainfield Revellers Pennie	200
Lincliff's Duckie	200
R. H. L. Chichester III, Falmouth, Va.	
Arden Noble Effie	150
T. R. Coppedge, Lilian, Va.	
Arden Raider's Valdessa	130
Arden Master Nancy	230
H. P. Delano, Warsaw, Va.	
Windsor Royal's Foreman (Bull)	155
R. DuVal Dickinson, Fredericksburg, Va.	
Freegrove Mistress Prue	200
W. S. Dickinson, Fredericksburg, Va.	
Glencairne Kringle Rose	270
O. Wendell Draine, Walkerton, Va.	
Windsor Royal's Rhetta	110
Arden Raider's Hellen	155
Brookberry King's Opal	130
Brookberry Pro Pierre (Bull)	145
John M. Dunlop, Colonial Heights, Va.	
Mobjack Maida	405
E. A. Farner, Gloucester, Va.	
Glencairne Maxim Princess	260
Mobjack Pre Lizabeth	190
George R. Ferrell, Norfolk, Va.	
Maple Grove's High Kay	230
Maple Grove's Charmer Pearl	250
Princess of Burleigh	275
Glencairne Maxim Helen	225
Plainfield Reveller's Bertha	185
Maple Grove's Joan Lady	200
R. M. Griggs, Bruington, Va.	
Hollybrook Warrior's Sue	230
Maple Grove's Cameo	175
Myra Lee Housley, Athens, Tenn.	
Arden Noble Peg	240
E. S. Hudnall, Rehoboth Church, Va.	
Hamhurst Gladstone's Annie	220
Maple Grove's Pansetta	310
Evergreen Warrior's Stella	275
Riegeldale Maximost Columbine	185
Ellerslie Crusader (Bull)	115
A. C. Mims, Rocky Mount, N. C.	
Hamhurst Noble R. Molly	325
Velda Dairy Farms, Inc., Tallahassee, Fla.	
Wilburn High Etta T.	400
E. L. Watkins, Norlina, N. C.	
Bayville General Steadfast (Bull)	205
P. J. Watkins, Palmer Springs, Va.	
Boxwood's Ace's Ruby	170

White Hall Guernsey Dispersal

By William H. Juzi

J. Harlan Frantz, Waynesboro, Pa., owner of White Hall Farm Guernseys, had a dispersal at the farm on September 11. Mr. Frantz's herd predominated in Antietam blood and of particular appeal were the daughters of Antietam May King that showed extremely good type, straight top lines, deep middles and almost perfect udders and teat placement. Fortunately, "King" is still active as the senior herd sire in the herd of J. Herbert Frantz, who will continue operating the farm at the old place with his own Guernseys.

The 34 head sold for $7,135, an average of $209.85. Top in the sale was an Antietam May King daughter, Golden Bloom of White Hall, fresh with her first calf, that sold for $450 to Luke R. McCulloch, Newville, with Walter J. Elston, Dallas, the contending bidder. Mr. Elston was also high buyer, taking home four head for $1,360.

The sale was managed by the Pennsylvania G. B. A. with William H. Juzi, reading pedigrees. Walter Dupes, Elizabethtown, was the auctioneer, assisted in the ring by a fieldman of the Association.

Following is the sales list:

Walter J. Elston, Dallas, Pa.	
Emily of White Hall	$300
Royal Gem of White Hall	250
Gladys of White Hall	400
Belladonna of White Hall	410
Herbert J. Frantz, Waynesboro, Pa.	
Myrtle of White Hall	110
Nancy Jane of White Hall	100
Heifer	135
Virginia of White Hall	190
Nevin Gehr, Mercersburg, Pa.	
Middy of White Hall	120
Sara of White Hall	135
Rhoda A. Hess, Waynesboro, Pa.	
Rosary of White Hall	340
Clarence J. Huber, Lancaster, Pa.	
Rex's Fancy of White Hall	160
George H. Kipe, Greencastle, Pa.	
Dora of White Hall	100
Floss of White Hall	100
Heifer	80
Laura of White Hall	95
J. Walter Kugler, Fairfield, Pa.	
Bull Calf	80
Heifer	60
Luke R. McCulloch, Newville, Pa.	
Golden Bloom of White Hall	450
Leroy Martin, Waynesboro, Pa.	
Golden Glory of White Hall	315
Charles Marx, Lemerick, Pa.	
Lila Belle of White Hall	240
Donald C. and Barbara A. Muritz, Boonsboro, Pa.	
Lenora of White Hall	360
Paul Spicer, Gettysburg, Pa.	
Fanny of White Hall	270
Blue Bell of White Hall	170
Fern May of White Hall	265
Royal Susan of White Hall	350
Arthur Wenger, Strasburg, Pa.	
Fanciful of White Hall	225
Cynthia of White Hall	365
Ralph A. Wertz, Dalmatia, Pa.	
Linda Lee of White Hall	280
Hildene of White Hall	185
Clifford C. Oberholzer, Greencastle, Pa.	
Priscilla Jane of White Hall	260
John A. Wolfinger, Hagerstown, Md.	
Mary Lee of White Hall	75
Flora of White Hall	75
Julia's Goldie of White Hall	85

Robert Powers Dispersal

By R. W. Bishop

The Guernsey herd of Robert Powers, Cortland, Ohio, was dispersed at auction at the farm on August 21, with the 36 head selling for $5,850.00 an average of $162.50. It was largely a local sale, with most of the buyers coming from the immediate area and surrounding counties.

Mr. Powers had recently sold his farm and for that reason the sale of the cattle and machinery was necessary. The top was the four-year-old cow, Champion Matilda, that was purchased by Frank Daykin, Perry, for $350. It was a good working group of cattle and the sale was under the management of the Ohio G. B. A., with Wayne E. Rowlee, North Bloomfield, as auctioneer.

Following is the sales list:

Donald C. Allman, Newton Falls, Ohio	
Aveshurst Lila	$155.00
J. L. Buchwalter, Youngstown, Ohio	
Aveshurst Alsike	200.00
Bar Floyd's Barbara Ann	215.00
A. J. Budbill, Middlefield, Ohio	
Powers Farm Floss	100.00
Aveshurst Alfretta	187.50
Frank W. Daykin, Perry, Ohio	
Powers Farm Marie's Marigot	220.00
Champion Matilda	350.00
Harry C. Fenstermaker, Warren, Ohio	
Aveshurst Aloha Belle	225.00
Cal-Wel Charmer Lela	232.50
Cary D. Foltz, Cortland, Ohio	
Powers Farm Flo	50.00
Roger Ellis French, Mesopotamia, Ohio	
Powers Farm Bess's Pet	85.00
Powers Farm Isabelle	100.00
Russell Lee French, Mesopotamia, Ohio	
Heifer Calf	85.00
Powers Farm Matilda's Flower	135.00
Wilbur C. French, Mesopotamia, Ohio	
Oberland Pre General	232.50
K. Richard Griffin, Lockwood, Ohio	
Powers Farm Barbara Ann	67.50
Sidney Hipple, Cortland, Ohio	
Sunrise Spring Patty	197.50
Henry Hook, Atwater, Ohio	
Sunrise Spring Beuna	225.00
La Bellevue Lady Rose	112.50
Albert C. Johnson, Cortland, Ohio	
Bar Floyd's Barbara Kate	160.00
Performer's Bess	210.00
Powers Farm Patty Jane	220.00
A. L. Kirkpatrick, Atwater, Ohio	
Powers Farm Kate's Beau	167.50

Ancestral Acres Bloom	250 00
Alvin R. Klingensmith, Leavittsburg, Ohio	
Powers Farm Veronica	187 50
Otto Luplow, Jr., Canfield, Ohio	
Heifer Calf	47 50
Heifer Calf	75 00
Harry and Emma Nelson, Phalanx Station, Ohio	
Powers Farm Topsy	75 00
Dale A. Parker, North Bloomfield, Ohio	
Hermitcroft Levity Topas	155 00
Kenneth Pettit, Cortland, Ohio	
Powers Farm Rosa	37 50
Guy Pitoscia, Hubbard, Ohio	
Powers Farm Alice	95 00
Edward B. Roberts, Jefferson, Ohio	
Lippguern's Alice Princess	275 00
Floyd Summers, Farmdale, Ohio	
Powers Farm Bess's Pansy	255 00
Bar Floyd's Marie	162 50
Barbara Florence	205 00
Joseph Takach, Nutwood, Ohio	
Powers Farm Marie's Mabel	97 50

J. W. Kirk and Rutledge Brothers Dispersal

THE Guernsey herds of J. W. Kirk and Rutledge Brothers, Chase City, Va., were dispersed on September 1. This section of Virginia is the center of the tobacco belt, and on many farms this crop has been damaged as much as 60 per cent by the drought. The dairymen in this section are also severely hurt by short corn and hay crops. In spite of this, it was a good sale, with the 52 head selling for $9,960, an average of $191.54.

High buyer of the sale was Murray G. Williams, Hickory, who secured 11 head for $2,780. Second high buyer was T. B. Stephenson and Sons, Pendleton, N. C., taking eight head for $2,230, including the top priced animal of the sale, Ruayne Juda's Dina at $400.

The sale was managed by the Stewart Rivers Sales Service, Fredericksburg, Virginia. Louis McL. Merryman, Jr., was the auctioneer, W. W. Fitzpatrick, manager of Quail Roost Farms, Rougemont, N. C., read pedigrees, Richard Chichester and Stewart Rivers took bids in the ring, County Agent H. B. Powers passed the slips, and Mrs. Stewart Rivers clerked the sale.

Following is the sales list:

Rosa Lee Bishop, South Hill, Va.	
Noble Herald's Fay	$105
Clarence Campbell, Jr., Sparta, Va.	
Free State Nina	200
R. E. Green, Chase City, Va.	
Noble Herald Louise	135
L. C. Harrison and H. P. Wray, Warfield, Va.	
Free State Dina's Donna	240
Marion's Little Lassie	135
Marion's Shirley	120
C. G. Hutcheson, Amelia, Va.	
Ray Emory's Patsy	145
Marion's Rosette	245
Marion's Blair Betty	185
W. B. Knott, Jr., Dinwiddie, Va.	
Allan Manor Royalty's Jan	225
Wakefield Sir Walters Reba	175
Dr. M. B. Leath, Archdale, N. C.	
Free State Dina's Blush	100
Free State Linda's Lou	85
Free State Brilliant's Queen	105
Free State Mellroy's Jan	75
Heifer	65
Heifer	65
Free State Rosie's Bloom	90
Noble Herald's Patricia	135
Free State Stormy's Dimple	75
Free State Lucky Girl	80
Garland W. Lewis, Warfield, Va.	
Free State Marion's Frances	310
Moss Neck Manor, Inc., Fredericksburg, Va.	
Noble Herald Nancy	120
Noble Herald Christine	130
Glory's Butter Cup	130
Noble Herald's Buttercup	125
Clyde S. Mumma, Columbia, Pa.	
Free State Ray's Bessie	160
King Donna's Fancy Lass	180
Marion's Little Nancy	200
Marion's Betty Lou	135
Rutledge Brothers, Chase City, Va.	
Milton Farms Mable	265
Quail Roost NoMax Rosie	345
J. W. Sadler, Gholsonville, Va.	
Free State King (Bull)	65
T. B. Stephenson and Sons, Pendleton, N. C.	
Ruayne Juda's Dina	400
Questa of Hickory Grove Farm	275
Goldenrod's Fay	250
Mable's Maxim	350
King Edward's Linda	300
Knightongale Queen Brilliant	235
Nadinea's Maxim Tiny	300
Free State Ray's Jean	120
Murray G. Williams, Hickory, Va.	
Free State Marion's Lucy	235
Free State Marion's Ruth	255
Free State Marion's Melisa	305
Goldenrod's May King's Polly	305
Goldenrod's Rose Mary	105
Maxim Duke's Pride	365
Free State Christeen's Janie	260
Free State Marion's Lady	350
Toombs Bright Star	230
Duke's Stormy Girl	140
Free State Marion's Dimple	250

Buffalo Acres Dispersal

BY WILLIAM H. JUZI

RALPH J. HUNTER and Michael Capelli, Rea, Pa., dissolved their partnership through the dispersal of their herd known as Buffalo Acres Guernseys at a sale held at the Washington County Fairgrounds on September 9. Only a few of the animals were close to freshening. Cows fresh for several months or not due until late winter or spring were difficult to sell.

Top in the sale was a granddaughter of Langwater Arnold, Arnold's Elaine of Ridgedale, due September 15, that was purchased for $400 by Guy H. Brougher, Rockwood. W. E. Kerr, Claysville, was high buyer when he purchased 11 head for $1,800. His purchases included McDonald Farms Le Parker for $330, second high animal in the sale.

Almost half the herd, 21 out of 50 pure breds, were open heifers and calves. The sale of 50 head sold for $8,100, an average of $162. The sale also included 22 grades, the top of which brought $225.

The sale was managed by the Pennsylvania G. B. A. with William H. Juzi reading pedigrees. Walter Dupes, Elizabethtown, was the auctioneer, assisted in the ring by the fieldmen of the association.

Following is the sales list:

George I. Altman, Irwin, Pa.	
Ailanthus Advance's Louise	$270
Buffalo Acres Beauty	110
Ailanthus Eden's Cloas Tess	180
Joseph R. Bock, McDonald, Pa.	
Ailanthus Elaine Terry Lee (Bull)	165
Guy H. Brougher, Rockwood, Pa.	
Ailanthus Lady's Snowball	200
Arnold's Elaine of Ridgedale	400
Fred, Louis and James Fava, Bentleysville, Pa.	
Ailanthus Patty's Panelia	185
Ailanthus Theda's Kitty	225
William P. Griffith and Son, Cannonsburg, Pa.	
Ailanthus Forward's Patty	200
Harry Hank, Monongahela, Pa.	
Ailanthus Theda's Star	120
Ailanthus Lady Flo	80
Arthur Hathaway, Washington, Pa.	
Ailanthus Eden's Theda's Gypsy	105
W. S. and R. L. Jackson, New Salem, Pa.	
Ailanthus Chum's Golden Lady	300
W. E. Kerr, Claysville, Pa.	
McDonald Farms Le Parker (Bull)	330
Limestone Spring Le Karen	100
Limestone Spring Opal Lena	100
Ailanthus Pattys Polly Ann	210
Ailanthus Pattys Blue Bonett	220
Ailanthus Topsys Honey	110
Vallevue Golden Lady	225
Welcome In Carol Lee	130
Ailanthus Cloa's Pewee	175
Ailanthus Theda's Kitty Bebe	100
Ailanthus Forward's Theda Beth	100
Jere E. Long, Duncansville, Pa.	
Ailanthus Theda's Nola	175
Ailanthus Diantheas May	230
Ailanthus Forward's Dianna	140
Ailanthus Golden Lady Kay	195
Ailanthus Treva's Jeans Jackie	320
L. W. Lowry and Son, Washington, Pa.	
Buffalo Acres Jean	50
Ailanthus Chum's Trevas Thelma	110
Buffalo Acres Alice	90
Ailanthus Mable's Margie	185
Buffalo Acres Carol	50
William Malik, West Newton, Pa.	
Arnold's Lillian of Ridgedale	310
Richard L. Martin, West Alexander, Pa.	
Buffalo Acres Beth	130
Carl R. McCrory, California, Pa.	
Ailanthus Lady Golden Billie	235
Alfred M. Rush, Scottdale, Pa.	
Ailanthus Chum's Treva	240
Guy R. Smith, Anella, Pa.	
Ailanthus Eden's Theda	115
Ailanthus Chum's Theda	120
John Storrick, Hickory, Pa.	
Smith's Topsy of Ridgedale	240
Ailanthus Eden's Cloa	180
R. E. Thomas and Sons, Eightyfour, Pa.	
Shady Run Theda	200
W. G. and Izora Udell, Cambridge, Ohio	
Buffalo Acres Marge	65
Buffalo Acres Flo	65
Albert G. Voorhees, Scenery Hill, Pa.	
Ailanthus Theda's Donna	155
Buffalo Acres Queen	35
Joseph Zipko, Washington, Pa.	
Heifer	25
Heifer	60
Buffalo Acres Czarina	40

Huntland Farm Dispersal

By Mack H. Alman

The Huntland Farm Dispersal was held at the farm of Robert L. and J. J. Hunt, Lattimore, N. C., on September 19. Thirty-six registered Guernseys sold for a total of $9,200 an average of $255.56. Four Guernsey grades were also sold. In addition, one animal was consigned by Robert Falls, Shelby.

Top in the sale was Huntland Maxim Mamar that was sold to S. Wayne Gamble, Lanes, S. C., for $430, with Vernon Timms, Winnsboro, S. C., as contender.

Miss Georgina P. Yeatman, Open Grounds Farm, Beaufort, was the top buyer with a total of eight purebreds for $2,565. Mr. Gamble was the next high buyer, securing seven animals for $2,295.

The sale was managed by the Salley Sales Service, Orangeburg, S. C., with George B. Salley reading the pedigrees. Arthur Brantley was auctioneer, M. E. McGuinn and Alfred M. Brown were ringmen, and Ralph Spahr passed the slips. Mrs. George B. Salley clerked the sale.

Following is the sales list:

G. E. Beer, Richburg, S. C.	
Huntland Melody Grace	$145
A. H. Bradshaw, Valdese, N. C.	
Ward's Juliette	100
J. F. Cornwell, Lattimore, N. C.	
Huntland-Albill's Laura	150
Plato D. Crowder, Lattimore, N. C.	
Huntland Melody Rosemarie	145
Huntland Melody Dimple	100
Huntland Burt Helen	100
John R. DeLaney, Matthews, N. C.	
Cedar Pasture Eleanor	205
Huntland Maxim Suzette	200
Merrilea McK Bobolink	200
Harold Fowler, Union, S. C.	
Huntland Maxim Laura	400
S. Wayne Gamble, Lanes, S. C.	
Huntland Melody Rosemay	290
Huntland Maxim Mamar	430
Huntland Maxim Judy	405
Huntland Karat Hazel	330
Huntland Mona Ann	305
Huntland D R M Connie	275
Huntland Laurel	260
Ralph L. Greene, Spartanburg, S. C.	
Huntland Royal Laura	305
Leon N. Matthews, Bessemer City, N. C.	
Huntland Maxim Rosemary	140
Huntland Gay Mary Martha	310
C. R. Nichols, Tryon, N. C.	
Huntland Maxim Alma	400
Bynum's Sequel Grace	155
J. C. Randle, Kings Mountain, N. C.	
Archdale Hollimaxim Annielove	140
H. B. and Olin J. Salley and J. T. McDonald, Blackstock, S. C.	
Riegeldale Max's Blythe	320
Mrs. H. W. Shipman, Manning, S. C.	
Silver King's Susan	240
Vernon Timms, Winnsboro, S. C.	
Huntland Chip's Eleanor	280
Huntland Maxim Connie	285
Huntland Matchmaker Helen	120
Georgina P. Yeatman, Beaufort, N. C.	
Huntland Mary Butler	270
Gay Burnett	285
Huntland Maxim Rosemay	405
Huntland Melody Suzette	230
Huntland Royal Juliette	365
Archdale Hollimaxim Ramona	420
Archdale Hollimaxim Vegra	325
Archdale Design Roxie	165

71st Special Guernsey Sale

By William H. Juzi

Seventy head of Guernseys were sold at the 71st Special Guernsey Sale, held at the sales pavilion, Lancaster, Pa., on September 17. Although the crowd was small, prices were firm and held up well until the end. Cows and heifers fresh or close to freshening found a ready market. Open heifers, calves, and cows, fresh for some months or not due until later in the winter, were hard to move. The 70 head sold for $18,470, an average of $263.86.

Top in the sale was Wilgorlan Farms Dee, consigned by Thomas Murray, Titusville, N. J., his FFA project, that sold for $600 to A. D. Thayer, Gwynedd Valley. A number of buyers were interested in this beautiful heifer, due after the sale, a daughter of Wilgorlan Farms Triumph out of a daughter of Blossom's Bright Lad. Contending bidder was H. H. McConnell, Honey Brook.

Of the two bulls offered, Coskery's Jet, consigned by Eugene C. Coskery, Jr., Center Valley, was top at $380. He was purchased by S. Read Rishel, Alexandria.

High buyer in the sale was Fairyland Farm, Lehighton, with the purchase of seven head for a total of $2,390.

The sale was managed by the Pennsylvania G. B. A. with William H. Juzi, reading pedigrees, and Walter Dupes, Elizabethtown, auctioneer, assisted in the ring by Irvin Hess, Hershey, and the fieldmen of the State Association.

Following is the sales list:

Thomas B. Ankrum, Drumore, Pa.	
Valleybrook Dawn	$155
Queen Etta	180
Louise of Felicity Farm	205
Greenwood's Harriette	100
Glad Acres Jupiter's Eternity	100
Noble Hyacinth	45
Driftwood's Bluebell	340
Melvin D. Bollinger, Lititz, Pa.	
Midhurst Avis	280
Midhurst Axie	205
Wizard's Bonnie Blanch	300
Sunbrook Rilma's Anna	200
Paul K. Brenneman, Lancaster, Pa.	
Heifer	25
Lake Louise Vera Rose	175
G. G. Brightbill, Harrisburg, Pa.	
Long Lane Margaret's Duchess	115
Amos Bryan, Perkasie, Pa.	
Bonafide's Cora	265
C. Vernon Caples, Oley, Pa.	
Hill Girt Count's Mignon	355
Greta of Sheerlund	230
Willard B. Delp, New Providence, Pa.	
Benton's N. Verna	380
Pequea View Glen's May	290
Fairyland Farm, Lehighton, Pa.	
Benton's Lady Veda	220
Pequea View Chum's Roma	330
Evelyn of Spring Lawn	335
Midhurst Alta	365
Ze-Cata of Willow Brook and heifer calf	380
Elmbeth's Rosebuds Lacinda	400
Gwynllan V. Immortelle	360
Paul Geyer, Middletown, Pa.	
Green Beautys' Glendie	375
Clarence Harnish, Lancaster, Pa.	
Hymera Susie	40
S. R. Harshbarger, Lewistown, Pa.	
Greenwood's Glenmarie	325
Candlelight of Marjoheim	275
Osborne Hill Lynn's Bob-O-Link	80
John C. Herr, Holtwood, Pa.	
Greenwood's Butter Lass	30
Thomas Hibbert, Chester, Pa.	
Hemlock Hill Valencian's Jewel	400
Mulberry Hill G's Daisy	500
W. G. Hoffman, Phoenixville, Pa.	
Corner Valley Gentle	275
Alimar Hanna	255
Clarence J. Huber, Lancaster, Pa.	
Benton's Excellence Panchita	425
David W. Jackson, Cochranville, Pa.	
Harmony Hills Gem	300
Doreenland King's Nora	365
Hanna of Sheerlund	260
Sallie M. and Cyrus H. Landes, Vernfield, Pa.	
Meetinghouse Lane Buttergirl	285
H. H. McConnell, Honey Brook, Pa.	
Hill Girt Legacy's Pat	185
Harold S. McMullen, Lincoln University, Pa.	
Benton's Lady Maggie	255
Claude E. May, Dover, Pa.	
Lesser's Maxim's Honey	200
Leeside Noble Rosalie	300
Robert Moses, Schwenksville, Pa.	
Sterling A. Invincible (Bull)	260
Joseph R. Reese, Lancaster, Pa.	
Claremont Nina	50
S. Read Rishel, Alexandria, Pa.	
Coskery's Jet (Bull)	380
Amos M. Shenk, Conestoga, Pa.	
Pequea View's Emma	390
Gwynllan High Zonacon	330
Harry B. Smith, Willow Street, Pa.	
Blossom of Maple Manor	255
C. A. Sollenberger, Chambersburg, Pa.	
Greenwood's Fortunate	250
Henry E. Sollenberger, Chambersburg, Pa.	
Beaverkill La Bonne	335
Lena of Spring Lawn	250
Paul Spicer, Gettysburg, Pa.	
Spencer's Landing Isabel	270
Sunbrook Kitty Alice	250
Sycamore Clypeate Bernice	285
Marjorie of Shawnee Farm	265
Sterling Lorna	295
Lake Louise King's Claudia	265
Sterling Sybyl	350
A. D. Thayer, Gwynedd Valley, Pa.	
Wilgorlan Farms Dee	600
Arthur E. Wenger, Strasburg, Pa.	
McDonald Farms Don's Orris	280
Rector's Terry of W. B.	245
Heifer	75
Paul E. White, Cochranville, Pa.	
Lesser's Maxim's Lucy	275
Longwood Banquet	240
James Wiley, Dunns Station, Pa.	
Benton's N. Nita	300
Charles R. Worman, Bernville, Pa.	
Harmony Hills Fides	260
Cynthia of Sheerlund	250

Chat . . .

J. T. Martinez, Commercial Director for Consorcio Agro-Pecuario Industrial, Caracas, Venezuela, writes that they are interested in securing Guernseys for breeding purposes in Venezuela. They invite breeders to furnish them with information.

West Virginia State Sale

By A. M. MacKay

Twenty-three head were sold in the seventh Annual West Virginia State Sale for $4,345.00, an average of $188.91. Each year the four dairy breeds combine to hold their State Sales at Jacksons Mill, with the Guernsey Sale being on the evening of September 15. A number of new breeders took advantage of the opportunity to purchase their first Guernseys.

Top of the sale at $350 was Crickett's Rosette, consigned by E. L. Crickenberger, Ronceverte, and purchased by J. B. Maxwell, Clarksburg. "Rosette" was grand champion at the 1953 West Virginia Dairy Show, and is classified Very Good. Only one bull was sold, Bayville Maxim Imprimis, going to Robert C. Rader, Summersville, for $210. High buyer was C. H. Hart, Clarksburg, who took five head for a total of $1,255.

The sale was managed by the West Virginia Guernsey Cattle Club, Paul Nay, secretary-treasurer, with C. S. Springer, Kidron, Ohio, the auctioneer. K. M. Mace, of the Virginia G. B. A., read pedigrees, John Stiles, Parkersburg, and Lynn Spiker, Lewis County Agent, worked the ring, while O. M. Smuse passed the slips.

Following is the sales list:

Everett W. Davis, Jane Lew, W. Va.	
Hop Yard J-R-Dulcy 3d	$125
Patricia Duncan, Buckhannon, W. Va.	
Riverbend Jeweler Glee	100
Kyle Groves, Canvas, W. Va.	
Bayville Just Queen	115
Davisson Farms Valiant Flirt	195
Guershaw Jubilee's Sally	100
Roy Groves, Summersville, W. Va.	
Davisson Farms Dahlia	225
Charity of Woodyacres	285
C. H. Hart, Clarksburg, W. Va.	
Freegrove Reveller Rose	110
Davisson Farms Diala	210
Davisson Farms Debbie	290
Davisson Farms Dale	345
Maple Lane King's Rusty	300
Ralph Jewell, Horner, W. Va.	
Davisson Farms Valiant Bess	185
Maple Lane King's Sally	165
Sycamore Prexy's Pride	225
Martha Jones, Hall, W. Va.	
Rose Lane Cornelius Jane	80
J. B. Maxwell, Clarksburg, W. Va.	
Crickett's Rosette	350
Bayville May Deliah	180
Bayville Just Floss	130
M. D. Post, Buckhannon, W. Va.	
Maple Lane Valor's Malinda	120
Robert C. Rader, Summersville, W. Va.	
Bayville Maxim Imprimis (Bull)	210
Crickett's Pamela	125
Ben Reynolds, Clarksburg, W. Va.	
Crickett's Patience	175

Indiana 22nd Fall Sale

By M. L. Dawdy

The Indiana G. B. A. held their 22nd Annual Fall Consignment Sale at the Lafayette Fairgrounds, Lafayette, Ind., on September 23. For many years this sale has commanded good prices for the consignments of top Indiana-bred Guernseys, as well as out-of-state consignments. A fine attendance turned out on a perfect fall day, and it appeared many people were considering the Indiana sale as the "pulse" of the fall sales in the Mid-West this year in a period of somewhat sagging prices.

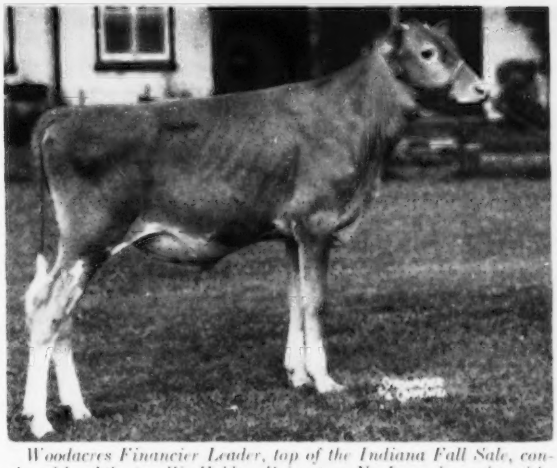

Woodacres Financier Leader, top of the Indiana Fall Sale, consigned by Atherton W. Hobler, Princeton, N. J., and purchased by Knuth Brothers, Niles, at $1,800.

When the last animal was sold, 41 head had brought $23,705 for the respectable average of $578.17. Although this is 21 per cent below the last three years' average, most breeders were satisfied that the Indiana Guernsey business is still in a healthy condition. It is interesting to note that 14 bred heifers averaged $632. This is $107 above the average of cows in milk and $54 above the general average.

Top animal of the sale was Woodacres Financier Leader, a five-month-old bull calf at $1,800, consigned by Atherton W. Hobler, Woodacres Farm, Princeton, N. J., and purchased by the Knuth Brothers, Niles, Michigan. Presale interest in this youngster, sired by Fairlawn Actor's Leader and out of Douglaston Maharanee Yatung, ran high, and the brisk bidding settled down to a three-way contest with Dr. Dyar C. Wood, Greensburg, and Wm. L. Pleiness, Scottville, Mich., as the contending bidders.

Second top and high female was Foremost J. C.'s Joan at $1,750, consigned by the University of Missouri, Columbia, and purchased by Faye Southard for her Fayewood Farm at Lake Zurich, Illinois. The contender was J. C. Penney, New York. "Joan," a nice, growthy two-year-old, due in November, was sired by Foremost J. C. and out of Foremost Sallie Lou.

Third high animal was McDonald Farms Pre Topper at $1,550, consigned by J. M. McDonald, Cortland, N. Y., and purchased by C. J. Kramer and Delorn Pease, Keystone, Indiana. This seven-month-old bull was by McDonald Farms Prediction and out of McDonald Farms Don's Othella. The contending bid was from Velda Dairy Company, Inc., Tallahassee, Florida.

A yearly feature of the Indiana sale is "King's Row," four outstanding young bulls, being the only bulls in the sale. This year one each came from Woodacres, Princeton, N. J., Ideal Guernsey Farms, Augusta, N. J., Wilgorlan Farms, Titusville, N. J., and McDonald Farms, Cortland, New York. One of the highlights of the sale was the $1,268 average of these four bulls, none of them yet a year old.

Indiana breeders supplied 26 of the consignments, while eight came from New Jersey, three from Illinois, three from New York and one from Missouri. Twenty-nine buyers divided the purchases, 27 head staying in Indiana, nine going to Illinois, three to New York and one each to Michigan, and Ohio. The heaviest buyer was Dr. D. C. Wood, Greensburg, with five head, while George and Ethel Olson, Mundelein, Ill., took three head. Two of the four bulls stayed in Indiana, with one going to Michigan and one to Ohio.

The sale committee consisted of Chairman E. K. Wetzel, Mooresville; Dr. M. C. Faust, Covington; Kenneth Scott, Muncie; Lloyd Parsons, Greentown; George Smith, Marion; Howard Stouder, South Whitley; Carl L. Jenkins, Peru; Dr. M. L. Weldy, Wakarusa; Alta Artman, Sheridan; Fred Biederwolf, Monticello; Gerhard Krull, Rome City; Claude Mangas, Union City, and E. T. Wallace, secretary of the Indiana G. B. A.

The sale was managed by the association with Secretary E. T. Wallace doing a very capable job of handling arrangements and reading pedigrees. Auctioneer Roy Johnson, Decatur, was in the box, assisted in the ring by Romayne Sherman, Goshen, and Ned Johnson, Decatur.

Following is the sales list:

Wm. Barcus, Roachdale, Ind.
Sara of Hutchinson Bros. Farm $330
Jack H. Beebe, Warsaw, Ind.
Broadmoor Juno 450
Leafy Lane Matchless Treasure 330
Melson Brindle, Jamestown, Ind.
Susan of Hutchinson Bros. Farm 440
Martin Broeker & Frank Keaster, Kimmell, Ind.
Hoosiermead Chum Cinderella 400
Melvin R. Cole & Sons, Lewisville, Ind.
Normandy Faith 450
John Duis, Milford, Ill.
Normandy Dawn 335
LeRoy Gierhart, Bryant, Ind.
Curtiss Candy Mocking Bird 400
Robert H. Gordon & Son, Russiaville, Ind.
Lily of Hutchinson Bros. Farm 155
Harold J. Halleck, Winamac, Ind.
Violet's Kay of Richland 285
Maurana H. Lucille 310
C. L. Jenkins, Peru, Ind.
Woodacres Princess Q. Vieni 625
Knuth Brothers, Niles, Mich.
Woodacres Financier Leader (Bull) 1,800
C. J. Kramer & Delorn Pease, Keystone, Ind.
McDonald Farms Pre Topper (Bull) 1,550
Warren J. Lewis, Quincy, Ill.
Golden Haven Golden June 410
John L. Newby, Sheridan, Ind.
Burton Lane's Supreme Sheba 360
W. H. Odlum, Roselle, Ill.
Norgert's Val Reta 775
George E. and Ethel M. Olson, Mundelein, Ill.
Burton Lane Ojus' Sarah 500
McDonald Farms Odessa's Rusla 1,075
Ideal's Rose King's Princess 1,075
J. C. Penney, New York, N. Y.
Collinwood Marvel Crystal 270
McDonald Farms Don's Ricarda 725
J. Richard Quinton, Heyworth, Ill.
Young's R. Nicholet 325
Leon J. Randall, Cortland, N. Y.
Kramer Farms S. Valley 550
Mr. and Mrs. Carl Rayl, Russiaville, Ind., & Dr. & Mrs. R. A. Craig, Kokomo, Ind.
Wilgorlan Farms Cherub (Bull) 725
Gerald & Russell Riggs, Shirley, Ind.
Dan-Ba-Lee's Edith 340
Herman E. & Mark L. Sanders, Hamilton, Ohio
Ideal's Rosetta's Standbest (Bull) 1,000
Mr. & Mrs. Kenneth Smock, Indianapolis, Ind.
Circle Drive's H. H. Connie 360
Byron Sommers, Ft. Wayne, Ind.
Busy Biddy Farms Dolores 375
Signet's L. Flame 470
Faye Southard, Lake Zurich, Ill.
Ideal's Rose King's L. Bessie 610
Foremost J. C.'s Joan 1,750
Twin Cedar Farms, J. D. Clifton & John Henry, Lebanon, Ind.
Golden Haven Levity Wistful 280
Russell J. Wenger, Goshen, Ind.
Wilgorlan Farms Sandra 400
Guerndot Charm's Conbetta 435
Paul Whiteman & Hilda Dean, Frankfort, Ind.
Collinwood Myra 350
Dr. Dyar C. Wood, Greensburg, Ind.
Wilgorlan Farms Snowflake 475
Fuller Farms Miss Monnie 525
Kramer Farms Betty Ann 710
Kramer Farms Valinda 400
White Lick Jupiter's Isolda 575

Willow Spring Dispersal

By William H. Juzi

Leo S. Gilbert, owner of Willow Spring Farm Guernseys near York, Pa., because of ill health, sold his farm and then had a dispersal of his 40 head of Guernseys at the farm on September 22.

The judgment of Mr. Gilbert showed in selecting his cattle paid dividends as indicated by the good prices received. The 40 head, including nine calves and open heifers, sold for $13,765, an average of $344.13. The top, Spotty's Floss of Maple Shade, sold for $700. Rutter Brothers, York, were the successful buyers, with William McCulloch, Newville, the contending bidder.

The high buyer was Dr. Randall Clifford, "Still Waters," Easton, who bought four head for a total of $1,870.

The sale was managed by the Pennsylvania G. B. A., with William H. Juzi, business manager, reading pedigrees, and Irvin Hess, Hershey, the auctioneer, assisted in the ring by a fieldman of the association.

Following is the sales list:

Harry Blessing, Wrightsville, Pa.
Heifer $105
Heifer 135
Erma's Bessie 100
Dr. Randall Clifford, Easton, Md.
Bedminster Lona 460
Bedminster Hazel 500
Grayce Farms Defender Bough 410
Bedminster Baroness Juanita 500
Norman Daugherty, York, Pa.
Osborne Hill Baron's Luella 175
Mrs. S. H. Daugherty, Manchester, Pa.
Barbadoes B. Erma 190
Donald M. Eyster, Thomasville, Pa.
Barbadoes D. Maria 250
Twin Oak Farms Blossom 600
Myles Gladfelter, York Haven, Pa.
Coskerys' Elsie 130
S. R. Harshbarger, Lewistown, Pa.
Fair Acres Levity's Florence 390
Florence's Quandry 130
Mischief Junior (Bull) 200
Arches Della Gypsy 655
Romert Actor's Marline 300
James A. Heckman, Newburg, Pa.
Pilot's Della of Sunnyburn 650
Horseshoe Spring Farm, Corp., Hollidaysburg, Pa.
Myer's Farm's L. L. Zona 420
Woodside Hall Lady Leota 370
George H. Kipe, Greencastle, Pa.
Lady Leota's Joy 125
Elsie Buttercup 135
Dr. Paul Kunkel, Jr., Etters, Pa.
Barbadoes A. Doreen 510
Wm. M. McCulloch, Shippensburg, Pa.
Osborne Hill Performer's Fern 650
Topfair Prince's Betty 500
Irvin Mummert, East Berlin, Pa.
Merrybell of Sunnyburn 530
Mervin K. Myers, Littlestown, Pa.
King's Vicky May 290
Lucy's Royal Pet 100
J. Byron Oellig and Sons, Grantsville, Pa.
Floss's Flo 280
Harold W. Raubenstein, Hanover, Pa.
Brookside Maxim Prince Rose 145
Rutter Brothers, York, Pa.
Spotty's Floss of Maple Shade 700
William A. Savolskis, Grove City, Pa.
Quarry Valley's Son's Pegity 635
A. H. Shaub, Lititz, Pa.
Willomere Lady Angie 540
Henry E. Shreiner, Lititz, Pa.
Hi-Carbon Aneta's Mischief (Bull) 250
Warren M. and Mildred I. Smith, Oxford, Pa.
Pebble Hill Valchrysum 560
Paul Spicer, Gettysburg, Pa.
Hardfast Lona's Lola 235
Hardfast Hazel's Bright Penny 250
Ruth E. Wetzel, Phoenixville, Pa.
Driftwood's Royal Primrose 410
Paul H. and Loretta Mae Wickerd, Sinking Springs, Pa.
Lona's Chief's Lela 130
Mischief Liberty Bell 120

New York State Sale

The New York State Sale was held on September 21 at the Dutchess County Fairgrounds, Rhinebeck, New York. The 46 head sold for $21,765, an average of $473.15 per head.

Top of the sale was McDonald Farms Fore Sentry, bred and consigned by J. M. McDonald, McDonald Farms, Cortland. "Fore Sentry" was purchased by Max Dreyfus, Madrey Farm, Brewster, for $2,200, with Velda Dairy Farm, Inc., Tallahassee, Fla., the contending bidders. The Velda Dairy was represented at the sale by Bill Dunn, of the Dunn and Harwood Sales Service, Schoharie, N. Y., and Cordaville, Massachusetts. This bull is sired by McDonald's Foremost Prediction, A. R., he a full brother to McDonald Farms Flute, 13661—721—5yrs, McDonald Farms Gentle, 12646—736—5yrs, McDonald Farms Della, 15700—681—AA, all Excellent three times. His dam is McDonald Farms Harriet, 13013—718—8yrs, Very Good three times, a full sister to McDonald Farms Gem, 14107—759—Jr4C, Excellent 1950, and to McDonald Farms Prediction, A. R., winner of the Quail Roost Trophy and the Peer Challenge Cup, 62 P. R. sons, 75 A. R. daughters, five already Excellent. "Fore Sentry" was the first prize bull calf at the New York State Fair, 1953.

Top female of the sale and the second high animal was Maplewood Mont Arlene, bred and consigned by Walter C. Perry, Hickory Ridge Farm, Hampton. "Arlene" was purchased by Wm. M. Emerson, Lerson Lawn Farm, Auburn, for $1,850. The contending bidder on this class leading cow was Owen Boyd, manager of Wethersfield Farm, Amenia. She just completed a record of 11197—691—Sr4—HIR—305—2x (pending) and is sired by McDonald Farms Vermont King, A. R., out of Princess Ethel's Salem Maid, 8420—429—16yrs—305, 8963—461—11yrs—HIR—2x, Very Good, three A. R. daughters. "Arlene" is due about October 10, to the service of Curtiss Candy Butterfinger, a son of Pansy's Patsy of Meadow Lane, 13731—751—CHI—722 T. M., Excellent 1951. As has been the case many other times, Louis McL. Merryman found a top farmer-breeder cow and got the job done in merchandising this good cow at a profit to her breeder.

The sale featured a choice selection of bred heifers and these were well received by the buyers. The top bred heifer was McDonald Farms Le Ramona, bred and consigned by J. M. McDonald. She was purchased by Max Dreyfus, for $825. The next high of the sale and the second high bred heifer, was Astowela Dyna Noranda, bred and consigned by Jeremy Thomas, Astowela Farm, Stanley. This heifer was purchased by Hazel B. Purcell, Cape Vincent, for $800.

The top buyer at the sale was Mrs. Purcell, who selected six head for $3,535. Mr. and Mrs. Purcell recently purchased the Deer Lick Farm from J. R. Newton, Cape Vincent, and they plan to remodel the barns and are building up their herd.

The sale was managed by The Louis McL. Merryman and Sons, Inc., Sparks, Md., and the New York Guernsey Breeders' Co-op., Syracuse. Johnny Merryman read the pedigrees, E. M. Granger, Jr., handled the auctioneering in his usual efficient manner, John Sims worked the ring, and Maynard B. Abbott clerked the sale. Lee Yost worked with the cattle in the barn.

Following is the sales list:

Samuel Berke, Deep Lake Farm, Lakeville, Conn.
McDonald Farms Emory's Prim $470
Silver Mt. Imperial's Rosette 500
Borden Guernsey Farm, Burnside, N. Y.
Gayhead's Alpha Foretell (Bull) 210
John D. Briscoe, Lakeville, Conn.
Ridgeway Juli 460
Broadview Farm Mellylou 150
Charles Z. Case, Avon, N. Y.
King Jeffry's Crystal 535
Henry I. Christal, Yorktown Heights, N. Y.
Bondie's Dimpled Lady 400
Howard Decker, Roxbury, N. Y.
Greystone Othello (Bull) 325
Max Dreyfus, Brewster, N. Y.
McDonald Farms Fore Sentry (Bull) 2,200
McDonald Farms Le Ramona 825
Wm. R. Emerson, Auburn, N. Y.
Mordele Farms Butter Lass 435
Maplewood Mont Arlene 1,850
Louis W. Fish, Jr., Salt Point, N. Y.
Ken Ver Noble Amorita 360
Sunny Acres Pal's Lily 420
Laurence D. Hansen, South Valley, N. Y.
Candidate's Genie 310
J. E. Haskell & Sons, Binghamton, N. Y.
Tarbell Romulus Lucibelle 420
Charles E. Hornbeck, Rhinebeck, N. Y.
Valerian's Genie 310
Helen S. Hyland, Craryville, N. Y.
Silver Mt. Princess Mazie 420
Pleasant Knob G. Jewel 300
Wm. L. Jones, Pine Grove, Pa.
Maple Lawn Baron Pam 610
Catherine E. Klaus, Clinton Corners, N. Y.
Hagan Farms Vee Bee 290
W. C. Lipe, Manlius, N. Y.
Limestone Ridge Lida 300
Odessa's Hindsdale Sis 340
Richard H. Merritt, Farmington, Conn.
Wychmere Karla 220
Charles J. Moore, Troy, N. Y.
Loyalist Jeanette 400
Ralph A. Mosher, Union Springs, N. Y.
Greystone O. R. Ellie 200
Dr. George T. Pack, Wrightsville, Pa.
Stronghold Loyal Diantha 600
Limestone Ridge Loreen 625
Hazel B. Purcell, Cape Vincent, N. Y.
Astowela Dyna Noranda 800
Douglaston A. C. Joanna 600
Douglaston A. C. Joan 600
Willowby's Gallant Maid 500
Willowby's Premier's Joyce 385
Begeacres Lorna 650
John A. Rand, Salisbury, Conn.
Bonni Val of Glendale 250
George W. Snyder, St. Johns, Pa.
Gayhead's Alpha Nan 250
Greystone Anita 225
Open Hearth Baron's Mikeda 270
Hansenarea Theda 270
George W. Snyder, Agent, St. Johns, Pa.
Pine Grove Mirth 200
N. F. Stever & Sons, Johnson City, N. Y.
Maple Lawn's J. C. Kathleen 250
Bondie's Golden Foam 260
Chauncey Stillman, Amenia, N. Y.
Chapman's Queen Dina 610
Broadview Iona 525
Katharina Sweet, Pine Plains, N. Y.
Louise of Sawyer 425
Ronald Wetherwax, Wyoming, N. Y.
Open Hearth Pharaoh's Urania 210

Maple Shade Guernsey Dispersal

By William H. Juzi

Wayne Brant, Dallastown, Pa., dispersed his herd, known as Maple Shade Guernseys, in a sale at the Lancaster Sales Pavilion, September 24. Mr. Grant sold 58 head, which included 18 open heifers and calves, and four grades. There were seven additional consignments from two other breeders, bringing the total number of animals to 60 pure breds, that sold for $14,445, an average of $240.75.

A considerable percentage of the cows were fresh and not due again until spring, but sold well. Fall fresheners found a very ready market. Ten head brought $400 or better and two sold for over $600, with the top, Mountain View Royal Butterfly, at $630, purchased by H. Baylinson, Hellam.

High buyer in the sale was George M. Cooper, Red Lion, who purchased eight head for a total of $2,060.

The sale was managed by the Pennsylvania G. B. A., with William H. Juzi reading pedigrees. Walter Dupes, Elizabethtown, was auctioneer, assisted in the ring by Irvin Hess, Hershey, and the fieldmen of the Association.

Following is the sales list:

Thomas B. Ankrum, Drumore, Pa.
Maple Shade's L. June $260
H. Baylinson, Hellam, Pa.
Mountain View Royal Butterfly 630
Lee's Royal Maid 345
Kenneth L. and Janet K. Benfer, York, Pa.
Heifer 45
Heifer 45
Heifer 100
Heifer 40
Heifer 80
Heifer 125
Heifer 90
William B. Berry, Salona, Pa.
Esco's King's Sonja 200
Judy's Revella of Twin Spruce 80
W. B. and V. R. Campbell, Millerstown, Pa.
Heifer 40
Riveredge Majesty's Sunny 340
Heifer 50
George M. Cooper, Red Lion, Pa.
Maple Shade's S. Becky 360
Maple Shade's Landon's Bell 420
Maple Shade's S. Bee Bee 170
Maple Shade's S. Amy 110
Maple Shade's L. Tillie 180
Maple Shade's S. Swan 270
Riveredge Valdor's Patsy 300
Maple Shade's Judy Royal 250
George C. Crowl, Woodbine, Pa.
Pilot's Bella 300
Maple Shade's S. Eva 125
Maple Shade's Elaine 360
Maple Shade's Starlite Lass 350
Maple Shade's S. Lassie 120
Maple Shade's L. Rose 75
John E. Denlinger, Drumore, Pa.
Highland Beauty's Pearl 365
Russell M. Guinther, Boyertown, Pa.
Highland Beauty's Ruthelda 350
Maple Shade's Valdor Pat 270
Kreider Heisey, Rehrersburg, Pa.
Sandy's Lila of Red Ridge Farm 490
Christ G. Hess, Lititz, Pa.
Maple Shade's A. Lively 155
J. Neal Johnson, Peach Bottom, Pa.
Highland Chief's Rachel 335
Kenneth E. Keeney, Seven Valley, Pa.
Maple Shade's L. Lena 100
Emory Kilgore, Woodbine, Pa.
Elaine of Maple Shade 320
Lue's Beauty of Maple Shade 205
Cyrus H. and Sallie M. Landes, Vernfield, Pa.
Sophie's Virginia 350
Maple Shade's S. Kathy 125
J. E. Lanius and Son, York, Pa.
Heifer 90
Norman C. Maule, Cochranville, Pa.
Highland Star Dynamo (Bull) 210
Maple Shade's L. Sue 115
Herbert N. and Mary B. Myer, Lancaster, Pa.
Maple Shade's L. Marie 490
Charles Marx, Limerick, Pa.
Martha Bell of Maple Shade 340
Maple Shade's L. Polly 300
Elmer Petersheim, Oley, Pa.
Pilgrim's Helen of Brightside 400
La Verne Pownall, Quarryville, Pa.
Heifer 100
Heifer 100
Heifer 100
Redding Furnace Farms, Elverson, Pa.
McDonald Farms Heir's Landon (Bull) 200
Highland Chief's Pride 460
Maple Shade's S. Sally 460
Forest H. Reinhart, Kirkwood, Pa.
Maple Shade's Audrey 410
Howard Rex, Pottstown, Pa.
Julienne of Highway 560
Argilla Joyful 380
A. H. Shaub, New Freedom, Pa.
Pre-Pilgrims Linda 610
F. G. Wilson, Oxford, Pa.
Heifer 80
Heifer 65
David H. Wissler, Jr., Drumore, Pa.
Heifer 50

Eastern Indiana Sale

By R. L. Holden

The Eastern Indiana G. B. A. held their seventh annual sale at the Fairgrounds, Muncie, on September 19. The 29 head offered, primarily as a source of calf club calves, but with the bidding not limited, brought $4,975, an average of $171.55.

The top was a beautifully fitted bred heifer, White Lick Jupiter's Doreen, bred and consigned by E. K. Wetzel, Mooresville, that brought $310 from Mr. and Mrs. Verne Lewark and Harold Laird and Family, Anderson. Another heavy springing heifer, Julia's Aristocratic Judy, was second at $280, consigned by Otis P. Ritchie, Gaston, and purchased by C. C. Lopeman and Son, Ridgeville. Another Wetzel consignment, White Lick's Dolly, the last animal sold, was third at $270, going to Frank Fleming and Willard T. Jordan, Hagerstown.

The sale was quite well attended by an estimated 150 people. Everything was well handled as is usual for this Eastern Indiana group under the leadership of their secretary, Kenneth W. Scott, Muncie. The sale committee consisted of Darius Kingen, Muncie, Verne Lewark, Anderson, Claude Mangas, Union City, Adam Riggin, Muncie, Otis Ritchie, Gaston, Stanley Arnold, Pennville, and Mr. Scott. Roy Johnson, Decatur, cried the sale, Carl Bartlett, Muncie, worked the ring, and Oscar Weaver, Goshen, read pedigrees.

This sale has been strictly a promotional event by those breeders from the start, and in that light has continued to be successful. General comment was that the quality of the offering was superior to that of the last year or two, evidence of the hard work by the committee.

Following is the sales list:

Mr. and Mrs. Stanley Arnold and Mr. and Mrs. Wilbur Sheffer, Pennville, Ind.	
Dan-Ba-Lei's April	$260
Stanley Carrington, Lewisville, Ind.	
Shady Haven Superb Faith	190
Homer E. Crandall and Sons, New Castle, Ind.	
Brae Bonnie Gold Star	145
Montholm Camille	145
Russell P. Engle, Winchester, Ind.	
Lola's Molly	165
Frank Fleming and Willard T. Jordan, Hagerstown, Ind.	
White Lick's Dolly	270
Fawn Isle Radiant	105
Fritzendale's K. Madine	140
Virgil M. and Donald Lee Gosma, Lafayette, Ind.	
Kerr Hill P. Conant	180
D. W. Harshberger and Sons, Troy, Ohio	
Collinwood Marvel's Columbine	140
John D. Jarrett, Sons and Daughters, Economy, Ind.	
Collinwood Fore Leeta	135
Darius Kingen and Son, Muncie, Ind.	
Fairy V. of Topview	120
Mr. and Mrs. Verne A. Lewark, and Harold Laird and Family, Anderson, Ind.	
White Lick Jupiter's Doreen	310
C. C. Lopeman and Son, Ridgeville, Ind.	
Busy Biddy Farms Beulah	200
Sunny-Da Pre Lucky's Karen	175
Ver-Lo-Lew Roxy's Bell	150
Judy's C. Jinny	150
Julia's Aristocratic Judy	280
Winwood's M. Nancey	250
Raymond Marshal and Son, Houston, Ohio	
Kingendale F. Marie	210
Joel Schwartz, Berne, Ind.	
Royal's Ruby of Lucky Acres	235
D. W. Steed and Family and Irma Brubaker, Portland, Ind.	
Stanruth Leader's Crystal	185
J. R. Studley and W. Ray Warnes, Winchester, Ind.	
Valorous Q. Winnie	135
Mr. and Mrs. J. R. Studley and W. Ray Warnes, Winchester, Ind.	
Lettie of Shierling Breeder	75
Adorable of Shierling Breeder	95
Greenhaven Irene	200
Mr. and Mrs. R. S. Studley and W. Ray Warnes, Winchester, Ind.	
Heifer	75
O. H. Vincent, Middlebury, Ind.	
Yellow Creek B. Annabel	180
Oscar R. Weaver, Goshen, Ind.	
Heifer	75

Butler-Lawrence County Sale

By William H. Juzi

The 12th annual Butler-Lawrence County, Pa., Guernsey Sale was held at the Sales Pavilion, Butler, on September 29. Forty-two head sold for $12,960, an average of $308.57. The top bull, Wilgorlan Farms Talisman, consigned by Joseph E. Adams, Titusville, N. J., sold for $1,000, going to Harry Peterson, Austin, Texas. He obtained this young son of Gardenville Coronation King, out of Wilgorlan's Truth, Excellent, 1950, 14575—694—5yrs—365, through a mail bid. John M. Reed, Kittanning, was the contending bidder.

High female was Laurel Locks Nell and bull calf, a daughter of Llan Fair Count's Lucky, just fresh, showing beautiful conformation and an attractive udder. She went for $800 to Frank E. Fair, Sharon, with William A. Savolskis, Grove City, contending bidder. Mr. Savolskis was the high buyer in the sale, taking home six head for a total of $2,055, which included the second high female, at $510, Kenver Peerless Narcissus, consigned by Charles B. Bolton, Lyndhurst, Ohio.

Second high buyer was George I. Altman, Irwin, who along with his five purchases for $1,745 had the third high cow, Highland Vale's Duke's Maisie, for $505. "Maisie" was consigned by E. H. DeVilder, Clarion.

The sale was managed by the Pennsylvania G. B. A. in co-operation with the Butler-Lawrence G. B. A., with William H. Juzi reading pedigrees, Walter Dupes, Elizabethtown, auctioneer, assisted in the ring by the fieldmen of the State Association.

Following is the sales list:

George I. Altman, Irwin, Pa.	
Grandview's L. Pearlette	$230
Highland Vale's Duke's Maisie	505
Coal Hill Countryman's Maria	230
Windy Hill Farms' Gwen	330
Wilgorlan Farms Olga	450
J. Louis Baker, Bealsville, Pa.	
Old Meadows Golden Fabron (Bull)	110
Frank D. Fair, Sharon, Pa.	
Laurel Locks Nell and Bull Calf	800
M. K. Kelley, Harmony, Pa.	
Glad Run General's Lilly	330
John L. Klotz, Somerset, Pa.	
Fairdale Netta	170
Highland View Virginia	200
Windy Hill Lilac	170
John E. Long, 3rd, Monongahela, Pa.	
Kayjo's Dunmovin Locust	155
Moffat Bros., New Alexandria, Pa.	
Grandview's L. Pride	205
Clarion Farms Mirth	365
Burnham's Linda Sue	230
Harry Peterson, Austin, Tex.	
Wilgorlan Farms Talisman (Bull)	1,000
F. H. Porter, Portersville, Pa.	
Burnham's Lucky Princess	195
William A. Savolskis, Grove City, Pa.	
Kenver Peerless Narcissus	510
Highland Vale's Duke's Patsy	335
Kayjo's Dunmovin Lilly	335
Maple Point Pauline	300
Kayjo's Dunmovin Martha	215
Guern-Zalee Levity Lassie	360
Paul C. Skirda, West Newton, Pa.	
Maple Point Patience	260
Emil E. and Grace Spasoto, Washington, Pa.	
Gardenville Melody Maid	240
Fairdale Dee D. N.	300
Clarion Farms Hollie	300
Andrew B. Stacy, Belle Vernon, Pa.	
Fairdale Flapper D.	300
Danny Boy's Princess	400
Highland Vale's Rachel	410
John Storrick, Hickory, Pa.	
King Earl's Twinkle	225
Kayjo's Dunmovin Peach	230
Daniel Tau, Washington, Pa.	
Windy Hill Farm's Wildrose	215
Robert C. Truitt, Fairmount City, Pa.	
Fairdale Collen N.	105
Edwin T. and Carl Weeter, Knox, Pa.	
Advocate's Pearlie	295
Esther's Bobbie Joe	265
Highland Vale's Duke's Cloe	405
Highland Vale's Lad's Prudent	270
Highland Vale's Duke's Doll	200
Wade N. Wehr, North Lima, Ohio	
Oberland Pre Christine	375
Reed Wipky, Rockwood, Pa.	
Windy Hill Farms Lilac	205
Grandview's L. Rosalie	230

Connecticut State Sale

By Joseph Pendergast

Willard G. Field, Sharon, Conn., consigned the top selling cow, Oaksdale Traveler's Blossom, at the Connecticut State Sale held at Old Farms, Farmington, on September 15. Bred by Newell A. Goddard, this young three-year-old, just fresh, was sold to F. T. Bedford, Nyala Farm, Greens Farms, Conn., for $750. She should make a valued addition to the Nyala herd. She was sired by Broad Hill Traveler and out of a good record cow, Holly Farm Cherry.

Forty-one head were sold for $10,765, an average of $262.56. The sale included a number of nice young cows and bred heifers, and was considered one of the good quality sales sponsored by the Connecticut G. B. A.

Coe Brothers, Durham, were the heaviest buyers taking home seven head. Others who took several head at reasonable figures were Harold Vaill, Torrington, and Leonard Halliwell, Litchfield.

The sale was managed by Seath and Shultz Sales Service, Peterborough, N. H., with E. M. Granger, Jr., auctioneer.

Following is the sales list:

Bartholomew Brothers, Wallingford, Conn.	
Jolly of Meadow Lake Farm	$225
Westfield Animation	400
Gladview Irene	390
Golden Harvest Royal Faithful	250
Maple Grove Warrior's Vesta	215
F. T. Bedford, Greens Farms, Conn.	
Oaksdale Traveler's Blossom	750
Coe Brothers, Durham, Conn.	
Forge Hill Acme's Orilla	230
Silver Mt. Imperial's Glitter	200
Housatonic Farm's L. Elena	235
Silent Meadow Fancy	225
Silent Meadow Fugue	220
Golden Harvest M. Valjoy	200
Holly Farm Levity Lady	265
Edward Ellsworth, Pomfret Center, Conn.	
Deerfoot Greta	200
Beaulea Valor's Flirt	225
S. B. and Jessie Goodsell, Kent, Conn.	
Old Homestead Alice	230
Leonard Halliwell, Litchfield, Conn.	
Shad Blow Rebecca	275
Lad's Mary of Anytime	270
Deep Lake Patsy	140
Walter and Ann Wilson Howe, Litchfield, Conn.	
Auer Performer's Kedoria	330
Gunsight Mary	300
Nancy Hawley Lang, New Preston, Conn.	
Deans Mill Josette	235
Annie Laurer, Litchfield, Conn.	
Far Fields Misty	110
Deep Lake Pearlette	160
Indigo Hill Amy's Joan	80
Anna Lazarus, Torrington, Conn.	
Oaksdale Traveler's Starlight	525
Golden Harvest Royal Wistful	300
R. H. and P. W. Merritt, Farmington, Conn.	
Arcady Elsie	220
R. P. Olson and Sons, Farmington, Conn.	
Royal Valor's Violetina	150
S. E. Peckham, Newington, Conn.	
Riford Farm E. Bettina	405
Gwyn Careg Avalon's Cunning	245
Bren Bern Betty Ann	300
Fred Rosebrooks, Willimantic, Conn.	
Gunsight Mimi	330
Housatonic Farms' P. Felicia	220
David Sibbald, Newington, Conn.	
Jeff's Lina	210
Harold Vaill, Torrington, Conn.	
Salter Farm's Imp	300
Salter Farm's Prunella	270
Housatonic Farms' S. Zerlinda	200
Indigo Hill Garnet	250
Orchard Grove Direct Esther	170
John Wilkie, Newburgh, N. Y.	
Deans Mill Zelda	310

St. Louis, Mo., District Show

By Mrs. W. C. Farner

Sixty head of Guernseys, probably making up the best show ever assembled at Hillsboro, Mo., were shown on August 1. This is an annual event sponsored by Missouri breeders of District No. 8 in conjunction with the Hillsboro Horse Show and Festival.

L. R. Rainey, Superintendent of Foremost Guernseys, Columbia, was on hand to officiate as judge and selected as the senior and grand champion female, Gayhead's In-constancy, owned by Seco Company, Inc., Arcadia. The senior and grand champion bull was Sunnymede Hornet's Flash, jointly owned by Missouri Improvement Company, Bismarck, and W. O. Feezor, Farmington. Junior champion female, Seco Forward's Doreen, and junior champion as well as reserve champion bull, Seco Forward's Idol, get of Fairlawn Actor's Forward, were shown by Seco Company, Inc. Reserve champion female was Hawkeye Don's Blue Day, owned by William Strever, Arcadia.

Especially noteworthy, and to be commended, is the interest shown by the boys from Boys' Farm at Farmington with their excellent 4-H entries in the open classes. They are under the direction of William Carey, Farm Manager at Boys' Farm.

Following is a list of awards:

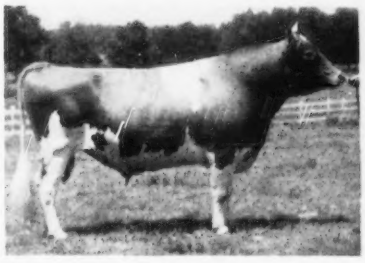

Sunnymede Hornet's Flash, senior and grand champion bull at the St. Louis, Mo., District Show, owned by the Missouri Improvement Company, Bismarck, and W. O. Feezor, Farmington.

Gayhead's In-constancy, senior and grand champion female at the St. Louis, Mo., District Show, owned by Seco Company, Inc., Arcadia.

Senior and Grand Champion Bull
Sunnymede Hornet's Flash, Missouri Improvement Co., Bismarck, and W. O. Feezor, Farmington.

Junior and Reserve Champion Bull
Seco Forward's Idol, Seco Co., Inc., Arcadia.

Senior and Grand Champion Female
Gayhead's In-constancy, Seco Co., Inc.

Reserve Champion Female
Hawkeye Don's Blue Day, William Strever, Arcadia.

Junior Champion Female
Seco Forward's Doreen, Seco Co., Inc.

Bull Calf
1, Sunnymede Hornet's Lester, Missouri Improvement Co.; 2, Sunnen Duchess Gold Bond, Presbyterian Orphanage of Missouri, Farmington; 3, Lake Cliff P. Monarch Grandee, Daniel M. Kerckhoff, St. Louis.

Bull, 1 Year and Under 18 Months
1, Seco Forward's Idol, Seco Co., Inc.; 2, Sunnymede Hornet's Superb, W. G. Knorpp, Vineland.

Bull, 18 Months and Under 2 Years
1, Cove View M. Grandee, Pleys Underdown, Leslie.

Bull, 3 Years and Over
1, Sunnymede Hornet's Flash, Missouri Improvement Co., and W. O. Feezor; 2, Lake Cliff Beau, Daniel M. Kerckhoff.

Heifer Calf, Under 1 Year
1, Seco Forward's Rosa, Seco Co., Inc.; 2, Seco Forward's Cynthia, Seco Co., Inc.; 3, Lake Cliff A. V. Boy's Kathryn, Daniel M. Kerckhoff.

Heifer, 1 Year and Under 18 Months
1, Seco Forward's Doreen, Seco Co., Inc.; 2, Seco Forward's Anice, Seco Co., Inc.; 3, Seco Forward's Sara, Seco Co., Inc.

Heifer, 18 Months and Under 2 Years
1, Seco G. I. Starbright, Seco Co., Inc.; 2, Rosalie of Sunnen Farm, Presbyterian Orphanage of Missouri; 3, Entry, Shirley Bandy, Leslie.

Cow, 2 Years and Under 3
1, Margo's Ann, Rolland Fritzmeyer, Leslie; 2, Sunnymede Gail's I. Rosetta, Presbyterian Orphanage of Missouri.

Cow, 3 Years and Under 4
1, Hawkeye Don's Blue Day, William Strever; 2, St. Albans AV Boy's M. G. Faith, Daniel M. Kerckhoff; 3, Sunnen Farm's Lucia, Presbyterian Orphanage of Missouri.

Cow, 5 Years and Over
1, Gayhead's In-constancy, Seco Co., Inc.; 2, Sunnymede Val Rex's Glow, Missouri Improvement Co.; 3, Pevely Eunice Beauty, Eunice J. Vieten, Leslie.

Junior Get of Sire
1, Seco Co., Inc., on get of Fairlawn Actor's Forward; 2, Presbyterian Orphanage of Missouri on get of Sunnymede Rex's Golden.

Senior Get of Sire
1, Presbyterian Orphanage of Missouri on get of Sunnymede Rex's Golden; 2, Emery J. Vieten on get of St. Albans Glamour's Mark.

Produce of Dam
1, Presbyterian Orphanage of Missouri on produce of Sunnymede Rex's Rosetta; 2, Noel Vieten, Leslie, on produce of Cove View's Mark's Queenie; 3, Presbyterian Orphanage of Missouri on produce of Sunnen's Rose Marie.

Three Best Females
Bred and Owned by Exhibitor
1, Seco Co., Inc.; 2, Presbyterian Orphanage of Missouri; 3, Emery J. Vieten.

Best Mammary System
1, Gayhead's In-constancy, Seco Co., Inc.; 2, Margo's Ann, Rolland Fritzmeyer; 3, Hawkeye Don's Blue Day, William Strever.

Gossip from Old Guernsey Island

By Basil C. de Guerin

It is good to be able to say that the usual Show season for Guernseys has started again after the lapse of all fixtures except the Queen's Cups competitions last year due to foot and mouth disease restrictions.

This resumption created unusual interest in the Royal Guernsey Agricultural and Horticultural Society's championship show held last week and many farmers attended to see how other Island herds had fared in the interval. Despite rain in the morning, which was not heavy enough however to interfere with the judging, there was a record "gate" for this fixture, as the sun broke through in the afternoon and attracted many of the general public.

Interest in the source of the Guernsey breed was also displayed by overseas visitors among whom we were pleased to make two new friends, Mr. Nevels Pearson, Michigan State College, East Lansing, who is 4-H Club leader for the State of Michigan, and who was accompanied by some of the members of the judging team that had competed in the National Show in England. Also, Mr. R. B. Price, President of Prices Creameries of El Paso, Texas, whose firm has between 600 and 700 milking Guernseys on its own farms, as well as a private A. I. centre.

Other visitors who are old friends were Mr. C. R. F. Arnold, President of the South African Guernsey Cattle Society, returning to the Island after three years; and Mr. G. F. Dee Shapland, President of the English Guernsey Cattle Socity, who is a regular attendant at these shows. Both these undertook to judge in several classes, as also did Mrs. H. Douglas, a prominent member of the English Guernsey Cattle Society.

Unfortunately it was not possible for Guernsey's Lieutenant Governor to be present, nor was Sir Victor G. Carey well enough in health to occupy his position as President of the R. G. A. and H. Society. In their absence Mr. H. O. LePatourel, Vice-President, took the chair at the official luncheon, and Mr. Ernest de Garis, O. B. E., was, as usual, quietly but efficiently guiding the day's events from behind the scenes.

The show was held at the popular venue, Saumarez Park, and 250 entries lined up around the ground made a pleasing sight against the trees. This was about the usual number for this fixture, but due to compulsory restriction of exports, there was an increase in the number of bulls on show.

These were all in fine condition and some very promising stock was seen in the junior classes that augurs well for the future of the breed. In replying to the health of the judges, Mr.

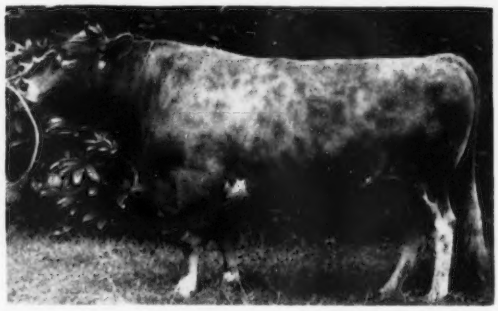

Flares IV of the Bouillon, champion bull at the R. G. A. and H. Society's Show, owned by F. Browning.

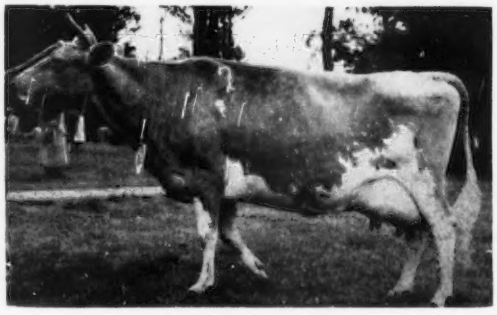

Harvest Girl of Les Videclins, champion cow at the R. G. A. and H. Society's Show, owned by T. N. Le Pelley.

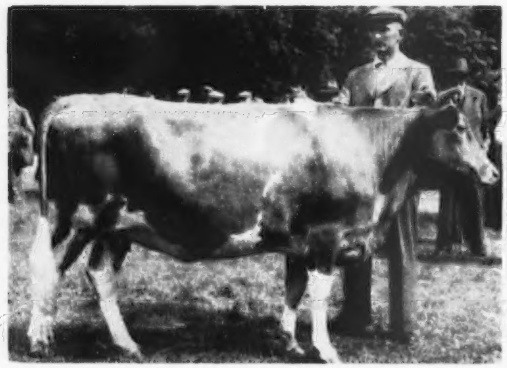

Pitronnerie Petula, champion heifer at the R. G. A. and H. Society's Show, owned by T. Camp.

Emperor's Daisy's Pearl, Dobson Cup winner for the best animal under a year old at the R. G. A. and H. Society's Show, owned by A. B. Le Cornu.

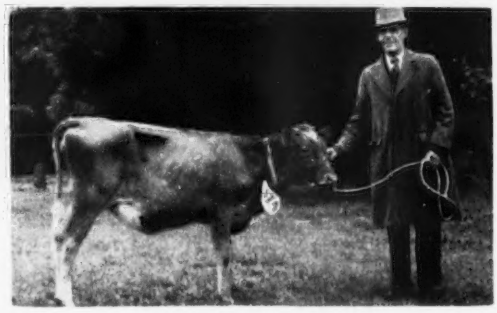

Island Laddie of Stock's Hotel, Queen's Cup Bull at the Sark Show, owned by A. G. Falle.

Where the old Guernsey Can is still in daily use. Milking out at the Sark Show.

J. A. de Garis, commented on this and on the fact that the type was generally being carried on well, although he was somewhat critical of the entries in the younger heifer classes.

An encouraging feature noted in the ring was the increasing number of younger judges who were qualifying for this difficult task, and were being given a chance to work with older experts. This has been a serious defect since the war, and it is pleasing to see this interest among the younger generation of farmers.

The Bentima Cup for best animal in show was won by Mr. F. Browning's bull, Flares IV of the Bouillon, six years, four months and four days, sire, May Rose Victor of the Spurs; dam, Hilda's Lady III of the Bouillon. This is a fine animal with beautiful neck and head, good depth and powerful chest, well-sprung ribs and good top line.

The same bull also won first in class I and championship for bulls, as well as the Blucher Cup for bulls whose dam has recorded at least 75 per cent over requirements; and the American Pilgrimage Perpetual Trophy for bulls showing the greatest amount of rich golden yellow quality. Reserve champion bull was Mr. A. D. Le Patourel's Honoria's Victor V., nine years, seven months and 21 days, also a very fine animal.

Champion cow was Mr. T. N. Le Pelley's Harvest Girl of Les Videclins, A. R., 12 years, three months and 16 days, a fine animal of true dairy type. This cow also won the Barbenson Cup and the Perpetual Tankard presented by the Massachusetts Guernsey Breeders' Association.

Best heifer in show was Mr. T. Camp's Pitronnerie Petula, two years and 26 days, which also took the W. S. Keer Cup for best female two years and under three-and-a-half years; and the Perpetual Salver presented by the New Jersey Guernsey Breeders' Association.

Among the babies under one year the winner was Mr. A. B. Le Cornu's Emperor's Daisy's Pearl, a heifer of eight months and 22 days, which shows great promise, and was awarded the Dobson Cup.

The Perpetual Shield presented by the Canadian Guernsey Breeders' Association for the best bull progeny was won by that of Honoria's Victor's V, owned by Mr. A. D. Le Patourel.

There were many other trophies of local interest, and judging lasted well into the afternoon when the show was voted to have been a great success.

This was not actually the first show of the year though it was the most important so far as Guernsey is concerned. The week previous to this a large party of officials and members of the R. G. A. and H. Society had crossed over to Sark for the annual show there, which had also been curtailed last year to competition for the Queen's Cups only.

Here it was found that a change of secretary had taken place and Mr. H. H. Lanyon who had carried out these duties so successfully since the war had resigned, and his place taken by Mr. J. Le Feuvre, with his wife as his assistant.

As usual Mr. Ernest de Garis, O. B. E., was there to supervise and to select the judges from among those who had crossed over from Guernsey, and everything went off well. There were 86 animals on the showgrounds, making 129 entries, very creditable indeed for such a small Island.

Principal awards were of course the two cups given annually by Her Majesty Queen Elizabeth II, that for bulls going to Mr. A. G. Falle's Island Laddie of Stock's Hotel; and that for cows to Mrs. J. Le Feuvre's Mignonette of La Moinerie. Both these animals would have been in the prize list on Guernsey and on the whole the judges considered the stock on Sark as being well up to standard.

Other fixtures still to be held are the Alderney annual show; the Queen's Cups competitions on Guernsey, and the three parochial events here, all within the next month.

Meanwhile, apart from shows, other matters of interest have included the milk situation, which is definitely improving. As mentioned in my last notes the first three months of the present year produced more milk than in the corresponding period of 1949 which was the previous record.

Since then production has continued to be satisfactory, and the Dairy authorities attribute this to recent calvings as the result of delayed breeding due to foot and mouth restrictions at this time last year. Weather too has been favorable, with no droughts and enough alternate rain and sun to keep pasture in good condition.

As a result there has been a temporary surplus of milk, which is now of course being quickly absorbed by the increasing visitor traffic. For a period however a market was being sought for this extra in England but without success. There was a sale on Alderney for skim milk for feeding to pigs, and so the paradox was seen of Guernsey cream being sold to England, where there was a good demand for it, while Alderney cream was being imported for sale on Guernsey and skim milk being sent there while it was impossible to import whole milk to Guernsey from Alderney.

The reason for this is that the latter Island cannot pasteurize milk, and the cost of transport of whole milk by air, with the return freight on empty churns, is too high to be economical, while transit by sea takes too long.

Alderney's surplus milk is therefore made into cream which can be flown to

Guernsey and pasteurized there, while the pig farms on the former Island can take the skim from both dairies.

Bound up with this question of milk production has been the decision of the "States" or parliament of Guernsey, recently to impose control on the change of use of agricultural land. Before such land may be developed now it will be necessary to obtain permission of a new committee, and should this be refused, and this decision upheld by the Royal Court, no compensation will be payable to the owner.

The object of course is to safeguard the remaining agricultural land on Guernsey and that this is necessary is proved by figures given by Jurat Ernest de Garis, O.B.E., in the course of the three hour debate in the House. These were that there are today 160 farms less on Guernsey than there were 30 years ago, and some 2,000 bovine animals less than in 1895!

What grassland that has escaped the builder is being well tended today is the opinion of an important visitor to Guernsey, Mr. G. Maxwell Davies, Grassland Officer of the Ministry of Agriculture for the South-West of England. Together with Mr. R. E. Blake, Agricultural Advisory Officer to the States of Guernsey, and a party of 25 farmers, a farm-walk was held over the property of Mr. A. D. Le Patourel.

Here various leys were inspected and demonstrated, the visiting official stating that he had seen some magnificient pastures during his visit, the climate enabling them to be produced earlier than in England. This is particularly encouraging to hear when it is remembered that ley-farming has only been introduced on Guernsey in the last few years in order to repair the ravages of wartime.

Illinois Valley Type School

By L. E. Dennis, Sr.

Lowering clouds and falling mist failed to dampen the enthusiasm of nearly 100 Guernsey folk on June 21 as they assembled for the annual type school of the Illinois Valley G. B. A., at Ger-Gar Farm, owned by Garold Kepple and Sam Getz, near Tremont, Illinois. Using one of the foundation females of the herd to demonstrate and illustrate his points, Delbert Kingston, superintendent of the livestock division of the Curtiss Candy Company, opened the day's program by pointing out and stressing those characteristics desired in dairy cattle. Interrupted at this point by light rain, the basket picnic luncheon was served in the farm garage by hostesses Mrs. Kepple and Mrs. Getz, assisted by the ladies present.

Following luncheon, the usual classes of cattle were presented. Individual breeders were given an opportunity to state reasons for their placings before Mr. Kingston announced his placings and reasons. James Hoyt, assistant farm adviser of Tazwell County, read the possible scoring combinations for each class. At the close of the program, when scores were totalled, Richard Rader, Carlock, had high honors among the seniors, and J. Carl Schippert, also of Carlock, led the juniors. Among the ladies, Mrs. Roeschley, Flanagan; Mrs. Herbert Rogers, Emden, and Mrs. Ed Strickfaden, Pekin, tied for first place. They were given an additional class of bulls to judge, and Mrs. Rogers and Mrs. Strickfaden again tied for high honors. Suitable premiums were awarded to the winners in all groups.

Type School At Hoard's

By George W. Chambers

Hoard's Dairyman Farm, Fort Atkinson, Wis., was the scene of the 1953 Wisconsin G. B. A. Type School on July 13. Over 80 breeders and dairy extension men attended. The Hoard organization provided everything needed to make the day one to be remembered. A bountiful box lunch, iced milk and orange drink, helped folks forget the sultry heat.

The cow classes presented were larger and better than those seen at most state fairs. The breeders were especially impressed with the daughters of Playhaven Y. Plymouth. On the last classification, nine of his daughters were classified, with five Excellent and four Very Good. Joe P. Eves was the official Judge and did his usual capable job in the placing and stimulating discussion by the group.

Charles L. Dalton, Wisconsin G. B. A. secretary, was general chairman for the day. Gene Meyer and Bill Etgen, the Hoard herd manager, were in charge of selecting the classes. Bill Etgen and his men had the cattle in good condition and in getting them in the ring promptly.

Roger Morse Retires

Rogers W. Morse, for 30 years closely linked with the growth of Oregon's multimillion dollar dairy industry, retired in September as extension dairy specialist at Oregon State College, Corvallis. Harold Ewalt, a member of the extension dairy staff since 1944, succeeds Mr. Morse, and Don Anderson, Malheur County extension agent, also joins the staff.

Mr. Morse was a key figure in combating brucellosis (Bang's disease) in Oregon dairy herds, now rated among the top in the nation for percentage clean-up. P. M. Brandt, head of the Oregon State College dairy department, credited Mr. Morse as largely responsible for the federal program of indemnity payments, starting in 1935, for animals condemned under the brucellosis campaign.

Mr. Morse was secretary of the Oregon Dairymen's Association for 21 of the 23 years he was Oregon State College dairy specialist. A strong supporter of the Dairy Herd Improvement Association, Mr. Morse assisted with its reorganization in the early 1930's. DHIA cows increased in annual production per animal from 6860 lbs. of milk and 308 lbs. of fat in 1930 to 8269 lbs. of milk and 380 lbs. of fat by 1950.

Merrill to Velda Dairies

Howard J. Merrill, of the Department of Dairy Husbandry at Penn State College, was recently engaged by Charles S. Coble, president of the Velda Dairy Farms, Inc., Tallahassee, Florida. He will assist on the farm and help develop the herd. Mr. Merrill has recently selected over 100 head of registered Guernseys out of New England, New York, Pennsylvania, New Jersey and Viriginia. With his assistance, Mr. Coble states that he is sure they will build a large and outstanding registered herd. They have at the present 30 registered Guernseys, but will receive 20 more each week until the additional 110-115 head are delivered.

Mr. Coble is converting 6,000 acres into a modern, self-sustaining dairy farm. He plans eventually to milk 1,000 cows and they are to be handled in individual units.

New State Champions

Alabama

Sr2 305C 3x	Mo-La-Jac Virginian's Carolina 1226979, 9347 pounds milk, 537 pounds butter fat (915 TM). Breeder, Clyde L. Coe, Dothan. Owner, Clyde & Lamar Coe, Dothan.

Arizona

Jr3 365C	Arizona Farms Miss California 1180744, 13764 pounds milk, 721 pounds butter fat, (1093 TM). Breeder and owner, Henderson Stockton, Phoenix.
Jr4 305C 2x	Fer-Manor Shirley 1099117, 12393 pounds milk, 657 pounds butter fat, (610 TM). Breeder, Jim Ferguson, Mount Vernon, Wash. Owner, W. T. McClelland & Son, Tucson.

Indiana

Jr2 365	Golden Grange Ideal Meadow 1338055, 12865 pounds milk, 706 pounds butter fat (1095 TM). Breeder and owner, Everett R. Beaty, Huntington.

Changes Among the Leaders

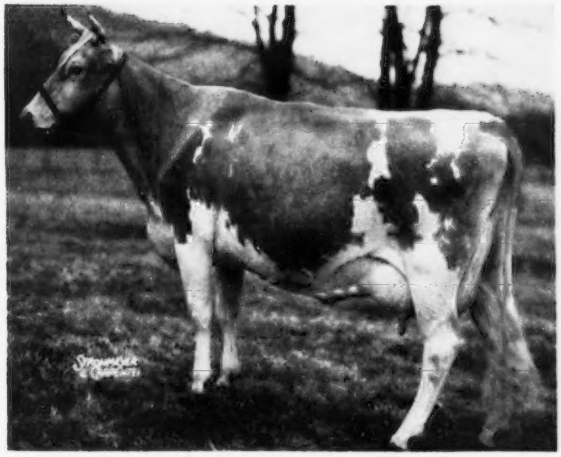

McDonald Farms Pre Nanette
Classified VG 1952
18292—1000—Jr4—365C—3x

McDonald Farms Pre Nanette 1293104, Reentry 125122

4th Fat Production
Jr4—365C—3x
Classified VG 1952

ANOTHER 1000-pound cow has been added to the list of great producers. McDonald Farms Pre Nanette finished her record as a Jr4—365C—3x, with 18292 lbs. of milk and 1000 lbs. of fat. This places her fourth in the class. "Nanette" was classified Very Good in 1952, and this is her second record, as she produced 12337 lbs. of milk and 664 lbs. of fat, Sr2—365—3x.

The new class leader is the first 1000-lb. fat daughter of McDonald Farms Prediction, that has 65 P. R. sons and 83 A. R. daughters. The get of "Prediction" have been good winners at the National Guernsey Show. They won the Peer Challenge Trophy in 1950 and 1951, and the Quail Roost Maxim Trophy for the best production get in 1950, 1951 and 1952. Prediction's progeny have been popular at auctions, as nine have sold for over $5,000 and 23 for over $2,000. Five of his daughters have classified Excellent, and three of the five have records of over 800 lbs. of fat—Hidden Valley Fancy, that leads with 16002—877—5yrs—365C—3x, McDonald Farms Pre Lidelia, 14809—819—5yrs—365C—3x, and McDonald Farms Pre Lynn, 15692—806—Sr4—365C—3x.

The paternal grandsire of "Nanette" was none other than Foremost Prediction, whose progeny have a splendid record in the show ring. His get won the Peer Challenge Cup four times at the National, first in 1940 and 1941, and again in 1947 and 1948. He had 81 P. R. sons and 101 A. R. daughters, 10 of which are Excellent. McDonald Farms Prediction was out of Valleywood Harriet, that made 14223—781—CC.

The dam, McDonald Farms Elegance, made three records, 12378—651—G, 12220—623—5yrs—365C—2x, and 15496—758—8yrs—365C—3x, and was classified Very Good in 1947 and 1948. She has four A. R. daughters, one of which is McDonald Farms Pre Lynn that made 15692—806—Sr4—365C—3x, and classified Excellent in 1952. "Elegance" was by McDonald Farms Countryman, that has two P. R. sons and eight A. R. daughters, including McDonald Farms Fenella, Excellent 1947, with 13974—600—6yrs—365—3x. The maternal granddam of "Nanette" is McDonald Farms Content, that produced 10464—562—G.

"Nanette" traces back for four generations to McDonald Farms' breeding. Like their show string, that has been such a consistent winner at the National, "Nanette" is a home-bred animal.

"Nanette" is owned by J. M. McDonald, McDonald Farms, Cortland, N. Y., that is managed by K. C. Sly, with Henry H. Thomas as herdsman. They have adopted the slogan, "Breed by choice, not by chance."

Sire: McDonald Farms Prediction 293925.
Dam: McDonald Farms Elegance 706959.
Breeder: J. M. McDonald, Cortland, N. Y.
Owner: J. M. McDonald, Cortland, N. Y.
Born: Apr. 29, 1948. Calved: July 1, 1952.
Served: Dec. 11, 1952. Calved: Sept. 17, 1953.
Supervised by Cornell University, Ithaca, N. Y.
Carried calf 205 days during test.
3 milkings daily—Total milkings 1088.

1952	Milk Lbs.	Butter Fat Per Cent	Butter Fat Lbs.
July 5	1488.0	4.40	65.47
Aug.	1938.4	4.58	88.78
Sept.	1684.2	5.21	87.75
Oct.	1662.2	5.25	87.27
Nov.	1546.2	5.67	87.67
Dec.	1455.3	5.78	84.12
Jan. 1953	1443.0	5.76	83.12
Feb.	1314.8	5.69	74.81
Mar.	1500.8	5.62	84.34
Apr.	1442.4	5.91	85.25
May	1455.5	5.76	83.84
June	1195.5	6.49	77.59
July 4	165.8	6.49	10.76
Total	18292	5.47	1000

Edisto Farm's Bellina 1165207, A. R. 133886

10th Fat Production
Jr3—365C—2x
Classified A 1952 and D 1953

J. B. GUESS, JR., Denmark, S. C., is the breeder and owner of the new class leader, Edisto Farm's Bellina, that places 10th in fat production. As a Jr3—365C—2x, she produced 12170 lbs. of milk and 670 lbs. of fat.

"Bellina" is a daughter of Cesor El Noce Maxim, 10 A. R. daughters, including Edisto Farm's Rosalind, a fat class leader, with 13101—680—Sr3—365C—2x, and out of Edisto Farm's Brightness, 12938—65—G, the dam of three A. R. daughters.

The paternal grandsire is Cesor Ellton Maxim, 14 P. R. sons and 26 A. R. daughters, seven over 500 lbs. of fat, while the paternal granddam is Cesor Penwyn's La Noce, 12196—603—FF. Cornelia's Supreme is the maternal grand sire and he has four P. R. sons and 29 A. R. daughters, one over 800 lbs. of fat, five over 700 lbs., 14 over 600 lbs., and 25 over 500 lbs. Fern's Upland Fairy of Roseneath is the maternal granddam.

Sire: Cesor El Noce Maxim 376144.
Dam: Edisto Farm's Brightness 556959.
Breeder: J. B. Guess, Jr., Denmark, S. C.
Owner: J. B. Guess, Jr., Denmark, S. C.
Born: Dec. 25, 1948. Calved: June 22, 1952.
Served: Nov. 21, 1952. Calved: Sept. 3, 1953.
Supervised by Clemson Agricultural College, Clemson, S. C.
Carried calf 216 days during test.
2 milkings daily—Total milkings 730.

1952	Milk Lbs.	Butter Per Cent	Fat Lbs.
June 26	191.5	4.41	8.45
July	1308.5	4.41	57.70
Aug.	1314.0	4.66	61.23
Sept.	1189.3	5.24	62.32
Oct.	1068.1	4.86	51.91
Nov.	940.9	6.49	61.06
Dec.	1013.6	5.55	56.25
Jan. 1953	963.3	5.82	56.06
Feb.	882.2	6.19	54.61
Mar.	983.6	6.14	60.39
Apr.	899.6	5.99	53.89
May	796.5	6.14	48.91
June 25	619.8	6.08	37.68
Total	12170	5.51	670

Nestucca Rock Opal 853585, Reentry 52128

10th Milk Production
8yrs—HIR—365—2x
By ELMER J. MEADOWS

TO attain success, one must set his goals high according to Orville L. Brown, Brownies Farms, Woodburn, Oregon. Orville started breeding

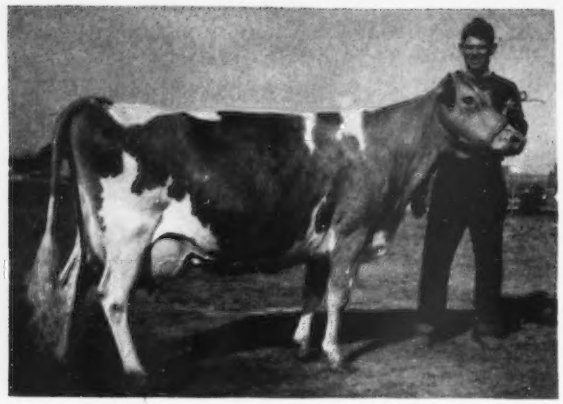

Nestucca Rock Opal
18058—817—8yrs—
HIR—365—2x

Guernsey cattle when he returned from World War II. With a limited amount of money, he selected his foundation carefully and obtained the advice of many of the good breeders and dairymen.

On July 5 of this year he attained one of his great ambitions by completing his first class leading record with one of his foundation cows, Nestucca Rock Opal, that finished with 18058—817—8yrs—HIR—365—2x, to place her tenth as milk class leader. She has never been classified, but her type is outstanding as indicated by her placing third this year at the Oregon State Fair in a very strong aged cow class. Her former official record is 15830—716—6yrs—HIR—365—2x. Although she did not meet calving requirements, she is now safe in calf to Cla-ore Knight's Loren to freshen in December.

Nestucca Rock Opal is by Rockingham Tourist with six A. R. daughters. He was used extensively by Del M. Bradburn, who brought him into the state, and later by C. J. Edwards and Hans Leuthold, Tillamook, Ore., with very outstanding results. "Tourist" is by Rockingham Prince Hollistar, 49 A. R. daughters and 28 P. R. sons, and out of Rockingham Starling, 11735—587—G, and 15799—796—DD.

On the dam's side, "Opal" is western bred, being out of Nestucca Glow Buella, that has a DHIA record which cannot be located. "Buella" is sired by Western Glow Matchless and out of Betty of Wandamere, neither of which have any official records or progeny.

Orville Brown, with his wife a constant companion around the cattle, dairies with his father, Buford Brown. By running their herds together it is possible for both to accomplish more and participate in more of the Guernsey activities. Orville shows every year at the spring show and at Oregon State Fair. His winnings have always been gratifying, and we look forward to the day when he leads the grand champion cow.

Sire: Rockingham Tourist 316343.
Dam: Nestucca Glow Buella 839791.
Breeder: Del M. Bradburn, Beaver, Oregon.
Owner: Orville L. Brown, Woodburn, Oregon.
Born: May 1, 1944. Calved: July 3, 1952.
Supervised by Oregon State College, Corvallis, Oregon.
2 Milkings Daily. Total Milkings: 730.
Began Test: July 6, 1952. Finished: July 5, 1953.

	Milk	Butter Fat		Days on Test
Record:	18058	4.5	817	365

Fresno King's Levity Zita

1313516, A. R. 133859

6th Fat Production
Sr2—365C—2x

Sixth place, Sr2—365C—2x, has been taken by Fresno King's Levity Zita, owned and bred by John Suglian, Fresno, Calif. Mr. Suglian and his son have been breeding Guernseys for many years, and in this particular case, on the sire's side, "Zita" goes back to six generations of his own breeding. She produced 11158 lbs. of milk and 676 lbs. of fat, and in the Spring of 1953 was classified Very Good. She is the second A. R. daughter of Fresno Maisie's King, that had one daughter, Fresno King's Mary, that made 8400—504—Sr2—305C—2x. "King" was sired by Fresno Diamond's Kingman, that has three A. R. daughters, and he in turn was sired by Fresno Diamond Boy, a son of St. James Champion's Chieftain. "King" was out of Fresno Miss Maisie, that has six A. R. records, the highest made as a 10-year-old when she produced 12052—765—365C—2x. "Miss Maisie" was sired by Fresno Dreadnaught, a son of Shuttlewick Dreadnaught and out of Troutmere Topsy. The dam of "Miss Maisie" was Fresno Maisie, that was the result of mating Escalon Clarence and Sycamore Maisie.

On the dam's side, the new class leader is out of Troutmere Zita, that has an AHI record of 9199—511—586 T. M. She in turn was sired by Shuttlewick Dreadnaught, that was used at Troutmere and later purchased by Mr. Suglian. "Dreadnaught" has 11 P. R. sons and 16 A. R. daughters, and was sired by Shuttlewick Champion and out of Shuttlewick Lilly.

A slogan which explains the breeding at Fresno Rancho is "The Levity Herd of the West." John has stayed with the Shuttlewick breeding for many years, and it will be noted that the sire of Troutmere Zita was the great grandsire of the present class leader. Troutmere Zita was out of Troutmere Zelda, 10477—677—E.

In past Journals, the story of John Suglian and his Guernseys has been given considerable publicity. He has overcome all kinds of obstacles, and today John Suglian is recognized as one of the good breeders on the West Coast. Only within the past few years he was honored by the University of California as an outstanding breeder of livestock.

The farm is located near the city limits of Fresno, and today is surrounded by manufacturing plants. His animals have not only been used as foundation females in the Southwest, but have been recognized by some of the best breeders in the East. There is nothing fancy about the equipment,

(Please turn to page 562)

Fresno King's Levity Zita
11158—676—Sr2—365C—2x

Canadian NEWS

THE Canadian Guernsey Breeders announce that Longtime Production Awards have recently been sent to three British Columbia Guernsey breeders. The highest award was a Gold and Seal Certificate that went to Sunnymede Dairy Farms, Langeley Prairie, for Richmond Vamp that produced 4782 lbs. of fat in nine lactations, six in 305 days, all twice-a-day milking, for an average of 531.3 lbs. of fat. Berryland Fruit and Dairy Farms, Ltd., Milner, were awarded a Silver and Seal Certificate for Berryland King's Flower Girl that made 3887 lbs. of fat in seven tested lactations, for an average of 555.3 lbs. The third Certificate was Bronze, that went to Sullivan Valley Farms, Sullivan Station, on the production of Davey Lulu's Buttercup that produced 2627 lbs. of fat in four tested lactations, an average of 656.7 lbs. Three were in 305 days and all on twice-a-day milking. Her two-year-old record of 753 lbs. in 365 days in 1947 gives her four lbs. over Harry Irwin's Glengarry Charity 2nd, made the next year. Buttercup's three-year-old record of 634 lbs. in 305 days gave her third place in that division of the Honor Roll.

British Columbia breeders can be proud of the records of their Guernseys. Out of 60 cows on the twice-a-day milking division of the Honor Roll, 25 are credited to British Columbia breeders, or over 41 per cent, which speaks volumes for the Province, the Guernsey breed and the Guernsey breeders.

Clovelly Farm Princess, owned by Jim Stewart, St. Catharines, Ontario, has received a Bronze Medal Certificate from the Canadian G. B. A. for the production of over 2500 lbs. of fat. Her last record of 593 lbs. of fat gave her a total of 2647 lbs. in five tested lactations for an average of 528 lbs. Her best record of 702 lbs. of fat was made as a six-year-old cow in 365 days, milked twice-a-day. She is sired by Coldspring's Hardwick's King and out of Lord Allen's Princess.

Clovelly Farms are well-known for production, with Commander's Rose of Sharon leading Canada for milk production with 21064 lbs., and in sixth place with 926 lbs. Clovelly King's Queen Bess, with 18236 lbs. of milk and 856 lbs. of fat is in third place in the three-year-old class.

The Central Canada Exhibition Guernsey Show, judged on August 27 by J. L. Chisholm, Milton, maintained the high total established in 1952, and created a new high in quality. W. B. Hanna, Kleinburg, was the premier exhibitor. He captured the senior and grand champion male award on his mature bull, Brooknill Romulus Onward, and the junior champion female award on his senior yearling, Pinecroft Holliston's Fancy. Ernest Crossland, Newmarket, won the premier breeder banner, and in addition won the senior and grand champion female award on his aged milking cow, Crossland Foremost Donna.

James M. Brown, Almonte, was a strong contender, taking both the reserve grand championships and reserve senior championships with his aged bull, Strathburn Shamrock, and his dry cow, Craigie Mains Pilot's Jennie. He also won the reserve junior female championship on his second place senior yearling, Strathburn Ultra Campbella.

Mr. and Mrs. D. G. E. Lamont, Kleinburg, exhibiting for the first time, won the junior champion male award on Thornliebank R. Onyx, the first prize senior yearling, while J. H. Crang, Newmarket, won the reserve on Glenville Victor, the first prize junior yearling.

Norman Dunlop, Almonte; Kenneth Duncan, Almonte; Harold Boyce, Westboro; Robert J. Brown and Son, Cornwall, and Lorne Miller, Kleinburg, contributed to the show.

Rosewood Susette, owned by E. W. Shaver, Ancaster, Ontario, has recently been awarded a Gold and Seal Certificate for the production of over 4500 lbs. of fat. On the completion of her last record of 623 lbs. of fat in 365 days, on twice-a-day milking, at 11 years of age, she has brought her total to 4834 lbs. of fat produced in nine tested lactations, four in 305 days. All were on twice-a-day milking except her nine-year-old record of 19927—904, which at the present is eighth place on the 365-day, three-times-a-day milking Honor Roll. Her average for nine tested lactations is 537 lbs. of fat. "Susette" is classified Very Good and is sired by Masterpiece's Foremost Royal that did such a good job at Rosewood Farm. Her dam is Rosewood Sheba, also classified Very Good, and a Silver Medal cow. Ted and his father, A. M. Shaver, have bred some real Guernseys at Rosewood Farm and have been active in Guernsey affairs for many years.

The Canadian G. B. A. have recently awarded Longtime Production Certificates to several Maritime Guernsey breeders on the basis of 2500 lbs. of fat—bronze; 3000 lbs. of fat—silver, and 4500 lbs. of fat—Gold and Seal, the latter certificate being sent to V. B. Leonard, Bridgeton, Nova Scotia, on the production of Mountain Way Faith of 4957 lbs. of fat in 11 tested lactations, five in 305-days and all on twice-a-day milking. A silver certificate was also sent for Mountain Way Marie, that has a total of 3049 lbs. of fat. Silver Certificates were also awarded to John R. Muir, St. Andrews, N. B., for Wilsonia Mabel, that made 3492 lbs. of fat in eight lactations, and to Ken Holmes, River John, Nova Scotia, for Elmhill Butterfat Ruby, that made 3042 lbs. of fat in seven lactations.

Bronze medals went to G. M. Magee, Berwick, N. S., for Patricia's Jacqueline, whose production of 2820 lbs. of fat in five tested lactations, all on twice-a-day milking, gives her an average of 564 lbs. of fat in each. Carlyle Spicer, Spencer's Island, received a Bronze Certificate for Glooscap Patsy 2nd that made 2615 lbs. of fat in six lactations, three of them in 305 days and all on twice-a-day milking. All of these cows have a splendid inheritance for production, and it is evident that the Guernsey breeders in the Maritimes appreciate R. O. P. testing and keeping their cows going in good shape year after year.

Malcolm T. McNabb and Sons, Georgetown, Ontario, have recently received a Silver Medal Certificate for the production of Glenorchy Donna of over 3000 lbs. of fat. Her last record of 523 lbs., made at 10 years of age, gives her a total of 3246 lbs. of fat in six lactations for an average of 541 lbs. in each, all on twice-a-day milking, her best record being 606 lbs. made at eight years. She is classified Good Plus.

Mr. McNabb also had the honor of winning the Kinghaven Farms Trophy for Special Get of Sire, five animals any age, four females and one bull. These were the get of Sterlingold Marquis and the second consecutive year for Mr. McNabb to win this coveted award.

Carl Ellis, Hespeler, Ontario, and his father, who is hale and hearty in his 98th year, have bred Guernseys for many years and have been members of the Canadian G. B. A. continuously since 1930. Three of the cows in an Honor Roll of 10 for Longtime Production are in their name, and they have received many certificates in recognition of the production of their cows.

Carl is a past President of the Guernsey Cattle Breeders' Association of Ontario and is currently on the Board of Directors. He is also a past Warden of Waterloo County.

A number of Guernsey breeders in the Toronto District have received awards from the Canadian G. B. A. for the Longtime Production of some of their Guernseys. J. Milligan and Sons, Whitby, received a Silver and Seal Certificate for the production of 3500 lbs. of fat. This was earned by Kelmar Pansy's Lady Astor that produced 3691 lbs. of fat in eight lactations, three on 305-day records and all on twice-a-day milking.

Bronze medal certificates were awarded to Jack Fraser, Concord; W. B. Hanna, Kleinburg; Kingfield Farm, King, and Richard McCleary, Edgeley, for the production of over 2500 lbs. of fat. Bloomington Daisy made 2735 lbs. of fat for Jack Fraser in five lactations, three in 305 days and all on twice-a-day milking. Her best record was as a six-year-old when she made 608 lbs. of fat. Her average for each lactation is 547.1 lbs.

Kelmar Rose's Peggy made 2699 lbs. of fat for W. B. Hanna in five lactations, with a record of 725 lbs. of fat as a nine-year-old cow. Three were 305-day records and all were on twice-a-day milking. Her average record is 539 lbs. of fat.

Ethelmere Daisy made 2808 lbs. of fat in six lactations, three in 305 days and all on twice-a-day milking. Edgeley Dairymaid Queen also earned a Bronze medal certificate for Richard McCleary, producing 2567 lbs. of fat in six consecutive lactations, all 305-day records and all on twice-a-day milking.

Cows like these that produce and reproduce year after year are the ones that pay the bills, and are the cows that every breeder likes to keep. Good care and management is also a factor that must always be kept in mind in the handling of dairy cows to attain such records.

Elmwood Frolic's Trixie, owned by Garnet Stevenson, Ruthven, Ontario, is again in the limelight for production, as her last record has given her a total of 3804 lbs. of fat produced in seven lactations, an average of 543 lbs. in each. Five of the records were made in 305 days. She is classified "Very Good" and is sired by the famous Alan Be Shamrock's Frolic and out of Shadynook Lady. Elmwood Farms have bred a lot of high production Guernseys, with type and production that are a credit to the breed and breeder.

Lakeview Lindy's Nancy, owned by Mrs. N. R. Gale, Lindsay, Ontario, has been awarded a Bronze certificate for the production of 2500 lbs. of fat in five consecutive lactations, all on twice-a-day milking. Her last record of 662 lbs. of fat, made at 12 years of age, gives her a total of 2750 lbs. of fat, an average of 550 lbs. She was never on test until she was over six years old. Production like this is sound evidence that Guernseys are the cows that last, to produce and reproduce for many years, and such cows make the profit for their owners.

Western New York Field Day

By John A. Sims

Mr. and Mrs. J. H. Kellogg Clarke were hosts to the Western New York picnic at their Verity's Woodside Farm, Angola, N. Y., on June 13. The Western New York area was well represented with a good turnout of breeders and their families, as well as a number of FFA chapters with their instructors.

Charles F. Rogers, Randolph, and The American Guernsey Cattle Club field representative, Joe Pendergast, collaborated in making the official placings for the judging contest. Heading the class of cows in the contest was the great producing Rosemount Rex daughter, Old Acres R. Jeanette, 15745—751—Sr3—305C—3x, third in milk and fifth in fat among the national class leaders. An interesting and educational discussion followed the placing of each class, with the official judges giving excellent reasons.

A new name will appear on the coveted cup which rotates each year to the judging contest winner in the adult division. Florence Gonska, Little Valley, was this year's winner, receiving a "King of the May" plaque as a permanent award, in addition to one year's possession of the cup. Also in the women's division, the book, "The Guernsey," was awarded to Mrs. Frank Hadley, Cherry Creek, and Mrs. Justin Morton, Mayville, who finished in a tie for second place.

Judging contest winners at Western New York Field Day: Mrs. Justin Morton, Mayville; Florence Gonska, Little Valley; Mrs. Frank Hadley, Cherry Creek; Clarence Kepple, Collins; Raymond Hewes, Mayville, and Norris Marsh, Little Valley.

Winning men were Clarence Kepple, Raymond Hewes and Norris Marsh, who had to break a first place tie and finished up in the order named. A show halter went to first place and a bag of calf feed to second.

Roger White won a show halter for first place in the junior division, with a second place tie between Ronald Bryant and Russell Hunick, winning for them "The Guernsey" book and a bag of calf starter, respectively. The Clymer FFA chapter won the team award among the 4-H Clubs and FFA Chapters competing, receiving a trophy and large Guernsey plaque for the team, and a bag of dairy ration for each team member. The plaques, show halters and feed were provided as awards by Mr. and Mrs. Clarke.

Following the usual sumptuous picnic lunch, with the Clarke's providing bountiful fare for guests, the afternoon program was concluded with entertaining skits by local 4-H Club girls and short talks by Charles F. Rogers, Joseph Pendergast, Maynard Abbott and John Sims.

In Charles Rogers' remarks concerning the annual Western New York Sale, one could not help being impressed with the effort and thoroughness which he applies to the job of sale committee chairman. The ever-increasing confidence being placed in this sale by breeders throughout the state is well founded. State and national activities concerning both cattle and milk were discussed in brief remarks by the fieldmen, with special note being made of the junior membership now available to 4-H and FFA members in The American Guernsey Cattle Club.

Applicants for Membership

The following Guernsey breeders have applied for membership in The American Guernsey Cattle Club:

Connecticut: F. Sheffield Faulkner, Wilton, recommended by Richard G. Harwood.

Louisiana: M. L. Johnson, Monroe, recommended by Mort Woods.

Pennsylvania: Paul E. Rinne, Finleyville, recommended by Charles L. Melenyzer.

Wisconsin: Bennie and Eugene Dettinger, Hixton, recommended by Bernard C. Wood.

CLASS OF SERVICE DESIRED		
DOMESTIC	CABLE	
TELEGRAM	ORDINARY	
DAY LETTER	URGENT RATE	
SERIAL	DEFERRED	
OVERNIGHT TELEGRAM	NIGHT LETTER	
SPECIAL SERVICE	SHIP RADIOGRAM	

Patrons should check class of service desired, otherwise the message will be transmitted as a telegram or ordinary cablegram.

WESTERN UNION

1207-B

A. N. WILLIAMS, PRESIDENT
NEWCOMB CARLTON, CHAIRMAN OF THE BOARD
J. C. WILLEVER, FIRST VICE-PRESIDENT

$ CHECK
S ACCOUNTING INFORMATION
F TIME FILED

Send the following telegram, subject to the terms on back hereof, which are hereby agreed to

There is still time
to get a listing in the farm
and sire directory and an
advertisement in the Special
November 15, 1953 Guernsey Breeders'
Journal if you act today.

WIRE . . . . . Do it today . . . . . PHONE

Assistance gladly given in preparing copy. Make this year's directory truly representative of America's leading Guernsey herds.

THE GUERNSEY BREEDERS' JOURNAL
Peterborough, N .H.
Phone 440

Walter S. Kerr

WALTER S. KERR, 68, died suddenly at his home at Cohasset, Mass., on September 25. He was buried from St. Stephen's Episcopal Church on September 27.

Walter Kerr was most prominent in Guernsey affairs for a great many years. He was known throughout America for his activities, and probably for his contention that forced feeding of dairy cattle was taking a toll on the Guernsey breed. He was strongly against the overfeeding of grain and the forcing of records. At one time he took the Guernsey Gold Book and worked out a system for determining the ability of bulls to breed.

In 1910, C. W. Barron, Oaks Farm, Cohasset, Mass., purchased five purebred Guernseys. Three years later, in 1913, he hired Walter S. Kerr to become his manager and develop a herd. From this start, Mr. Barron, during his lifetime, and Mr. Kerr, beyond the lifetime of Mr. Barron, managed Oaks Farm. They imported into this country from the Island of Guernsey 957 females and 10 bulls. Their first importation was made in 1919 when they brought in 21 females and one bull. In 1920, they made the largest importation of 168 females and two bulls. The last importation by Mr. Kerr was made in 1930, with 42 females and one bull. Both Walter and Mr. Barron were convinced of the high quality of Guernsey milk, and for many years produced certified milk for babies. They were selling 500 quarts per day from the herd and had the record that 240 babies, who had used the milk exclusively from birth, had been raised successfully. For two years, the milk scored 100 per cent.

Walter's influence on the breed was outstanding because of importations, his ideas that were forcefully expressed, and his enthusiasm. Oaks Farm was one of the first to use the blood test for contagious abortion and was among the leaders in every forward move.

After the death of Mr. Barron, the property was given to Hugh Bancroft, his son-in-law, and Walter continued for some time as manager. In 1937, the Kerr's moved to Treweryn Farm, Spring House, Pa., where they established a commercial herd. Because of ill health the herd was dispersed on September 18, 1942, when there were 71 head, 34 of which were yearlings or under. Some time after the dispersal, Mr. and Mrs. Kerr moved back to Cohasset.

Surviving are a wife, Nellie R., a daughter, Mrs. David Truesdell, a son, Dr. Walter S. Kerr, Jr., of Newton, and a brother, Milton Kerr.

Merryman . . .

(*Continued from page 512*)

out of context. Subconsciously his judgment took into account the quality of the hay you had been feeding, the bull you had used 10 years ago, and the state of your land. He came by this quality naturally — Louis Sr. and Johnny are the same. There are too few of them bred today.

Young Louis had the most engaging personality, and a real lust for life. He lived hard and no grass grew under his feet. He had some tough breaks, but he would always bounce back with a smile on his face and a cheerful word for everyone. He had peculiarly good manners, and respect for older people — he was raised that way. We will all feel his presence around for a long time. Such a spirit doesn't die.

JOHN A. RAND
Random Guernseys
Salisbury, Conn.

Joseph Feldker

ILLINOIS Guernsey breeders suffered a great loss when Joseph Feldker died suddenly on August 28. Mr. Feldker was born in Germany, January 31, 1903, and came to St. Louis as a bricklayer in April, 1929. Later he became a brick contractor. He moved to a farm in Bourbon, Mo., in November, 1942, and three years later, under the guidance of the late John Bryan, Bourbon, Mr. Feldker bought his first registered Guernseys from St. Albans and Sunnymede Farms.

The 1946 Guernsey picnic at Bourbon was Mr. Feldker's first show. In 1948 he won his first trophy in both the cow and bull class at Steelville. The shows continued to hold his interest through the years, and he had planned to show his cattle at the County Fair the day he died.

He was very active in 4-H Club work, and had helped many youngster choose their projects. Among these youngsters were his son and daughter. His daughter, Joann, won reserve grand championship in the open class with her cow at the 1948 Sedalia State Fair, and the same day won first in showmanship. In 1950, his son, Joseph, was chosen to represent Missouri in the junior show at Waterloo, Iowa, and he won reserve grand championship with his heifer.

In 1951, Mr. Feldker moved to Waterloo, Ill., taking with him his Guernseys and his interest in Guernsey activities. He is survived by his widow and children.

George C. Palmer

GEORGE C. PALMER, South Bend, Ind., died on September 12 at the age of 69. Mr. Palmer at one time was a director of the Indiana G. B. A. and was the founder and president of the Reliable Dairy, Inc. Almost since the organization of the Dairy, they have and still are selling GOLDEN GUERNSEY milk.

L. E. Gordon

L. E. GORDON passed away at his home at Nelsonville, Wis., on August 22, at the age of 87 years. Mr. Gordon was always interested in furthering the best interests of his community, and took an active part in the affairs of the village, the school and the church. He was a director of the Wisconsin G. B. A. for many years, and joined The American Guernsey Cattle Club on July 28, 1911.

The Gordondale Farm herd was started in 1904, and the present herd is descended from one foundation cow, Gold Ollie, purchased from M. L. Welles, Rosendale. Advanced Registry testing had been carried on for many years. One of the outstanding cows in his herd was Gordondale Iris, that made 11758 — 617 — 5yrs — 365 — 3x, and was senior and grand champion at the Wisconsin State Fair in 1944 and 1946. She sold for $1,725 at the Mid-West Sale in 1944. Another cow, Gay Lass of Gordondale, made 14320 — 812 — A, and sold in the 1924 National Guernsey Sale to The Caumsett Corp., Huntington, N. Y., for $2,700.

Mr. Gordon gave up active management of the farm in 1929, when he moved to the village, but he retained an interest in the herd until 1952, when his son, LeRoy, took over as owner. Another son, Clarence, has a purebred Guernsey herd at Iola, Wisconsin.

"Levity Zita" . . .

(*Continued from page 558*)

but the herd has always been an honest one, and has produced well under adverse conditions.

Sire: Fresno Maisie's King 413904
Dam: Troutmere Zita 501601
Breeder: John Suglian, Fresno, Calif.
Owner: John Suglian, Fresno, Calif.
Born: June 20, 1949. Calved: Mar. 8, 1952.
Served: Aug. 22, 1952. Calved: June 2, 1953.
Supervised by University of California, Davis, Calif.
Carried calf 213 days during test.
2 milkings daily—Total milkings 730.

1952	Milk Lbs.	Butter Per Cent	Fat Lbs.
Mar. 24	258.4	4.24	10.96
Apr.	1199.1	4.24	50.84
May	1119.7	4.78	53.52
June	1031.2	6.52	67.23
July	1047.0	5.89	61.67
Aug.	1012.8	5.99	60.67
Sept.	903.0	5.94	53.64
Oct.	945.0	6.29	59.44
Nov.	813.3	7.23	58.80
Dec.	787.0	7.10	55.88
Jan. 1953	742.1	6.84	50.76
Feb.	740.3	7.13	52.78
Mar. 23	559.8	7.27	40.70
Total	11158	6.06	676

Home of . . .
High Test and Production

VISIT → FLYING HORSE FARM South Hamilton, Mass.

CONSIGNED

An Outstanding Bred Two-Year-Old Representing The Best of Our Breeding to

31st NEW ENGLAND GUERNSEY SALE

Exposition Grounds, October 28, 1953 - Springfield, Mass.

Flying Horse General's Nell

Born January 8, 1952

Her three nearest dams average 16637—877

"NELL'S" DAM

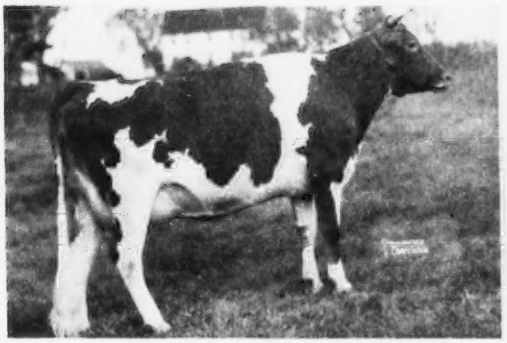

FLYING HORSE SELECT'S QUENELLA
11031—560—Jr2—365C, 17467—866—Sr4—365
Sire: Alfalfa Farm Select, A. R.
Dam: Foremost Quenella, 14880—684—D

"NELL'S" SIRE

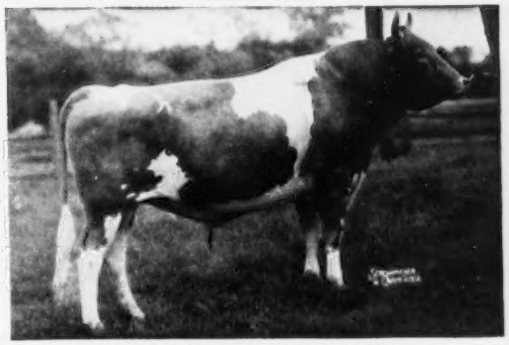

FLYING HORSE COLONEL'S PROMISE
25 A. R. daughters, 4 A. R. sons
10 records over 700 lbs.
Sire: Chedco Colonel, A. R.
12 daughters in the herd.
Dam: Alfalfa Farm Primrose, E '48
12058—765—Jr3—365, 17564—1083—Sr4—365C

HER PATERNAL SISTER

FLYING HORSE GENERAL'S HOLLY
13969—777—Jr2—365C
15874—836—Sr3—305C, National Record
16392—850—Sr4—305C, National Record

HER SERVICE SIRE'S DAM

FLYING HORSE ROSE
12576—671—Jr2—365C
16650—906—AA
Dam of Flying Horse Royal Rose, twice National Record when made.

"NELL" is due May 10, 1954 to Flying Horse Rose's Promise, by Flying Horse Colonel's Promise (see above), out of Flying Horse Rose (above).

Make One Bid — The Last One, and Take Her Home

FLYING HORSE FARM

South Hamilton, Massachusetts

T. B. ACCREDITED — MASS. ABORTION FREE No. 60

Please address correspondence to . . . COREY C. GAREY, Manager — GRAHAM FOSTER, Herdsman

MILK MILK

INDIANA FALL SPECIAL CONSIGNMENT SALE

MILK MILK

Lafayette — Saturday, October 31

FEATURING

THE NEL-NAMOR'S MILKING HERD DISPERSAL

ROMAN & HELEN SCHURMAN—Owners

Ft. Recovery, Ohio

29 Head

IN THE SALE

10 Daughters of STERLINGOLD REGENT

(Gardenville Rose King—Sterlingold Maureen, 11527—542—Sr3C)

Bred to a double grandson of Riegeldale Emory's Conrad

These cattle are freshening for fall milk production

with

Good udders—strong bodies—smooth tops—good producers

All on test.

ALSO IN THE SALE

12 females from Plainview Farm

GEO. BALFE, Owner, Lafayette

Including 9 Daughters of WITCHWOOD HELIOS QUESTOR

(Langwater Helios, full brother to Langwater Forward—Beechwood Request, 10636—567—CC, 3 A. R. daughters, full sister to "Questor")

Backed by continuous records.

AND

Consignments from

EDROBLIN'S FARM
BIG SPRINGS FARM
CIRCLE B FARM
PETER LEHMAN FARM

FOR CATALOG WRITE

Indiana Guernsey Breeders' Association, Inc.

821 Lafayette Life Building
Lafayette, Ind.

IT MILKED ITS WAY TO THE TOP!

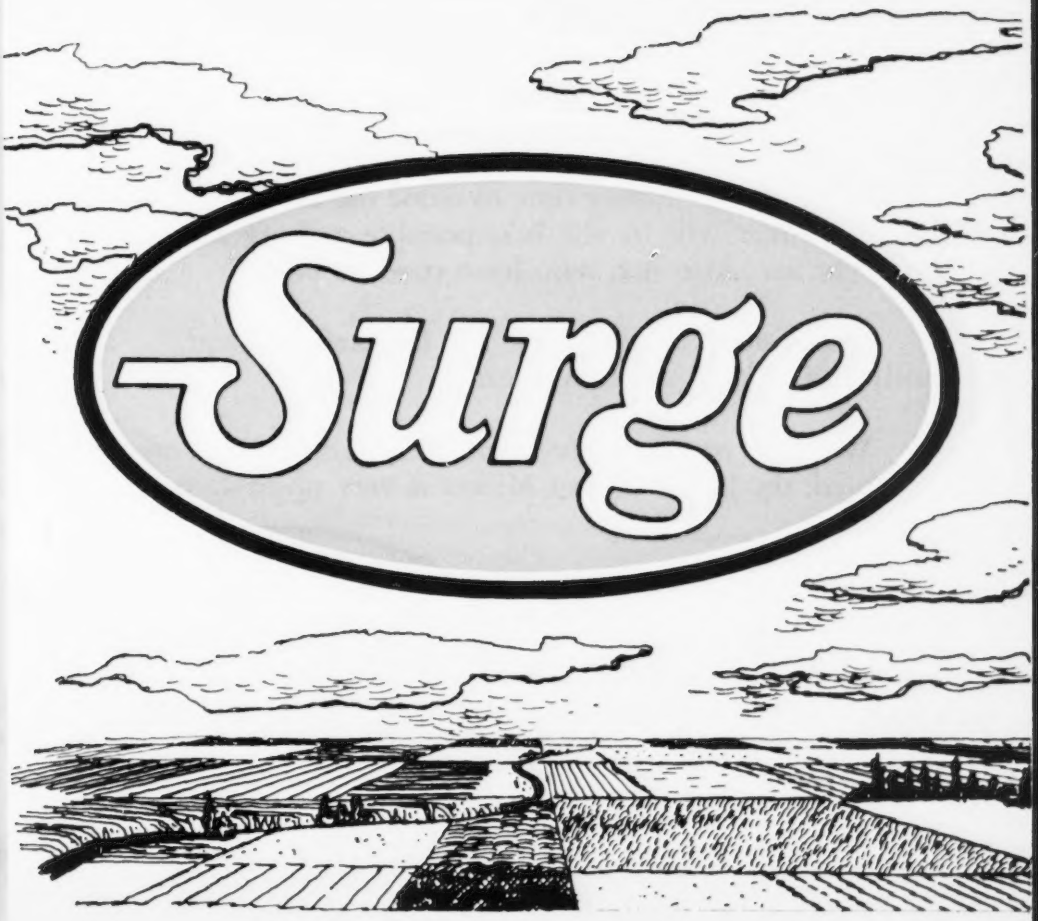

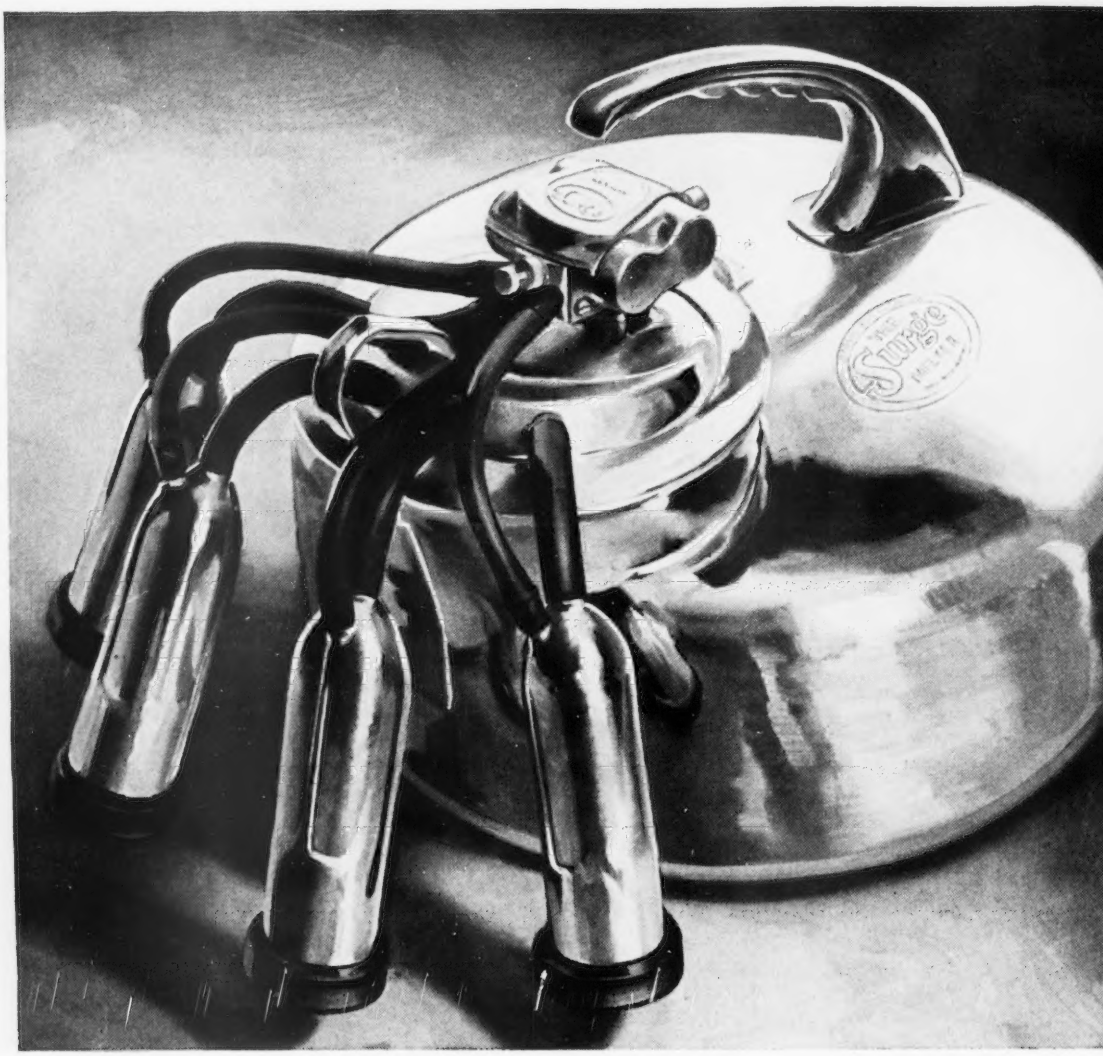

Parlor, Pipe Line or Bucket?

Surge has them all and you can be very sure that any milki machine that bears the Surge Nameplate does milk with t genuine Surge TUG & PULL that holds the teat cups do where they belong.

No calf, no man and no machine can do a safe, satisf tory and complete job of milking cows without TUG & PU They never have . . . they never will.

ATLANTA • HOUSTON • KANSAS CITY • MINNEAPOLIS

ilking
th the
down

tisfac-
PULL.

OLD FASHIONED?

NOT BY A LONG SHOT!

Every day we hear somebody say that all bucket milkers are old-fashioned. That may be very true of *some* bucket milkers . . . we doubt that it is true of the Surge.

So far in 1953 we have sold more thousands of Surge Bucket Milkers than ever before.*

So far in 1953 more thousands of dairy farmers than ever before have switched to Surge Bucket milkers.*

Good cow milking won't soon get old-fashioned. We build and install many kinds of Surge Milkers to meet many conditions, but for a long time to come the time-proved Surge Bucket Milker will be the best possible milking machine investment for most men who have cows to milk.

It is fast . . . it is durable . . . it is safe . . . and . . . it is easily and quickly scrubbed clean.

Whether or not some kinds of bucket milkers are old-fashioned, the Surge Bucket Milker is very up-to-date.

*More than in a similar period of any previous year.

BABSON BROS. CO. Surge

2843 W. 19th St., Chicago 23, Ill.

Copyright 1953, Babson Bros. Co.

LIS • SACRAMENTO • SEATTLE • SYRACUSE • TORONTO

St. Lawrence County, N. Y., Fair

By Roger R. Armstrong

The Gouverneur and St. Lawrence County, N. Y., Fair was again held from August 10-15, with a week of ideal summer weather. The Guernsey breed was well represented, considering the small number of herds in the county. Thirty-six head were shown in the open and 4-H classes. Professor L. H. Schultz, Cornell University, did a most satisfactory job in making the placings.

Following is a list of awards:

Senior and Grand Champion Bull

Maple Lawn's J. C. Prince, Roger R. Armstrong, Lisbon.

Junior Champion Bull

Cla-Fer-Mar General Carl, Mr. and Mrs. Clarence Perrin, Canton.

Senior and Grand Champion Female

Claybrook Rogue Carrol, Mr. and Mrs. Clarence Perrin.

Junior Champion Female

Maple-Ben Clansman's Beth, Roger R. Armstrong.

Bull, 1 Year and Under 2

1, Cla-Fer-Mar General Carl, Mr. and Mrs. Clarence Perrin; 2, Cla-Fer-Mar J. C.'s Comet, Mr. and Mrs. Clarence Perrin.

Bull, 2 Years and Over

1, Maple Lawn J. C. Prince, Roger R. Armstrong.

Heifer Calf, Under 6 Months

1, Maple-Ben Vallant Lenda, Roger R. Armstrong; 2, Maple Ben Vallant Dora, Everett W. Armstrong, Lisbon; 3, Entry, Charles Rowland, DeKalb Junction.

Heifer Calf, 6 Months and Under 12

1, Maple-Ben Vallant Promise, Roger R. Armstrong; 2, Cla-Fer-Mar General Coral Bell, Mr. and Mrs. Clarence Perrin; 3, Entry, Charles Rowland.

Heifer, 1 Year and Under 18 Months

1, Maple-Ben Clansman's Beth, Roger R. Armstrong; 2, Cla-Fer-Mar General Roselie, Mr. and Mrs. Clarence Perrin; 3, Maple-Ben Regal Ritzie, Roger R. Armstrong.

Heifer, 18 Months and Under 2 Years

1, Claybrook Supreme Joy, Mr. and Mrs. Clarence Perrin; 2, Maple-Ben Clansman's Star, Roger R. Armstrong; 3, Claybrook Supreme Cora, Mr. and Mrs. Clarence Perrin.

Cow, 2 Years and Under 3

1, Claybrook Supreme Bonny, Mr. and Mrs. Clarence Perrin; 2, Claybrook Supreme Shirly, Mr. and Mrs. Clarence Perrin; 3, Entry, Charles Rowland.

Cow, 3 Years Old

1, Claybrook King's Rose, Mr. and Mrs. Clarence Perrin; 2, Clarice Dauntless, Roger R. Armstrong; 3, Claybrook Supreme Valencia, Mr. and Mrs. Clarence Perrin.

Cow, 5 Years and Over

1, Claybrook Rogue Carrol, Mr. and Mrs. Clarence Perrin; 2, Actor's Hallie of Farview, Roger R. Armstrong; 3, Claybrook Rogue Julie, Mr. and Mrs. Clarence Perrin.

Junior Get of Sire

1, Roger R. Armstrong on get of Tarbell Romulus Guardsman; 2, Mr. and Mrs. Clarence Perrin on get of Claybrook Jugg Supreme; 3, Mr. and Mrs. Clarence Perrin on get of Foremost J. C.'s General.

Senior Get of Sire

1, Mr. and Mrs. Clarence Perrin on get of Claybrook Jugg Supreme; 2, Entry, Roger R. Armstrong.

Best Uddered

1, Claybrook Rogue Carrol, Mr. and Mrs. Clarence Perrin; 2, Claybrook Supreme Judy, Mr. and Mrs. Clarence Perrin.

Only KAFF-A has it! *

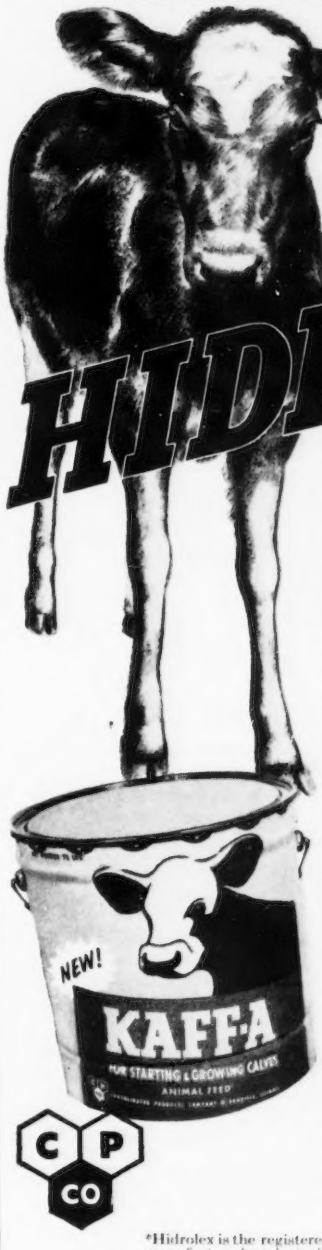

HIDROLEX

1/3 FASTER GROWTH than whole milk standard

No other feeding program—not even whole milk—can give you the results you'll get with the new Kaff-A with Hidrolex! Holstein heifers fed new Kaff-A through an eight weeks nursing period averaged 1/3 faster growth than the Ragsdale whole milk standard. They gained one-third pound daily more than the standard for calves of the same age.

Most important, the new Kaff-A with Hidrolex grows calves that are not only bigger but better—growthy, slick-haired, healthy heifers that can really step up the quality of your herd! So don't throw away money feeding milk to your calves. The new Kaff-A with Hidrolex replaces *all* marketable whole milk at far less cost, yet gives you better calves.

Years Ahead of Other Milk Replacers

Kaff-A with Hidrolex made calves grow 10% faster than controls on replacer without Hidrolex. Feed the new Kaff-A with Hidrolex—and in 8 weeks you can have calves that are as big and strong and healthy as they look—the best calves you ever raised.

Start Kaff-A after the colostrum—feed no salable milk. Kaff-A contains antibiotic and vitamins, 65% balanced milk by-product solids, and the new miracle growth promoter for young life—Hidrolex. No other milk replacer has Hidrolex, yet Kaff-A still costs less to raise a satisfactory calf than other milk replacers. Get this new Kaff-A with Hidrolex from your feed dealer or milk hauler.

*Hidrolex is the registered trademark for dried hydrolyzed whey manufactured exclusively by Consolidated Products Company.

CONSOLIDATED PRODUCTS COMPANY, DANVILLE, ILLINOIS

Division Offices: Des Moines, Ia., Rogers, Ark., Atlanta, Ga., Lancaster, Pa., Sacramento, Calif.
Makers of Hidrolex, Semi-Solid Emulsions, Pex, Sparx and Kaff-A. ©1953

Stretch Your Sales . . . Strengthen Your Markets . . . Expand Your Income . . . Join dairy farmers throughout the United States in expanding the work of ADA.

We need to SELL our products . . . fight imitations . . . and keep imitations from stealing more of our markets! . . . Let's have our products EATEN UP—not "stored up."

Your most potent force in strengthening consumer demand is the American Dairy Association. Team up with your neighbors in ADA's national program of advertising, merchandising, publicity, research and public relations, and help boost dairy product sales to new highs.

Funds for this ADA program will be obtained under a voluntary program at the rate of two cents per hundred-weight of milk marketed, or one-half cent per pound of butterfat. This will be a continuous set-aside on a year-around basis in most states.

JOIN TODAY! Help your state get on the year-round set-aside. Then just allow your dairy plant to make the ADA set-aside from your milk and cream check. It's an investment for better living in your future.

AMERICAN DAIRY ASSOCIATION

"The Voice of the Dairy Farmer"

20 N. Wacker Drive, Chicago 6, Illinois

WESTERN GUERNSEY SERVICE

C. W. (Jack) Robinson
P. O. Box 34
Clements, California

Victor Gray
335 W. Loule Ave.
Lodi, California

WESTERN GUERNSEY SERVICE

Joseph Spann

JOHN D. WORTHINGTON, The Homestead, Bel Air, Md., sent in this sad item on Mr. Spann.

Joseph Spann, 53-year-old son of the noted Jersey importer, Paul Spann, was fatally injured on the morning of August 21 at the Harford County Fairgrounds, Bel Air, Md., by being hit in the right temple with a heavy milk pail kicked at him by an excited cow. Mr. Spann had come to Bel Air several days previous to show the fine herd of Elkton Farms, belonging to the Crowgey family in Cecil County.

When the mishap occurred, about 8 a. m., it did not appear too serious, and the injured man declined an offer to be taken to a doctor. At 10:10, however, he suddenly sat down, and a moment later collapsed. An ambulance was summoned, but the patient was dead upon arrival at a physician's nearby office.

Edward Qualkinbush

EDWARD QUALKINBUSH died on September 14 at his home in Chicago, Illinois. Mr. Qualkinbush was a new breeder, president of the Gered Farms, Inc., and during the last two or three years had been one of the heavy buyers at the Illinois State Sales, purchasing animals for his 160-acre dairy farm near Marshfield, Wisconsin. He is survived by his wife, Gertrude, a daughter, Barbara Trimble, and a son, Sgt. John Qualkinbush of the U. S. Army.

JUST OUT!
BIG 1954
"CATTLE-LOG"
The Book of
"A THOUSAND AND ONE"
LIVESTOCK ITEMS
SEND FOR IT
GEO. F. CREUTZBURG & SON
DRAWER 152 WAYNE, PA.

Here's why you can be sure you get *more for your money* with Chevrolet trucks!

These Chevrolet Advantages Cut Farm Hauling Costs

MORE PULLING POWER
Advanced Loadmaster engine brings you new power. This greatly improved valve-in-head engine is standard equipment on 5000 and 6000 Series heavy-duty and forward-control models, optional on 4000 Series heavy-duty trucks.

MORE STOPPING POWER
All Chevrolet trucks up to 4000 Series heavy-duty models have "Torque-Action" brakes. Series 4000, 5000 and 6000 heavy-duty trucks use extra-large "Torque-Action" brakes in front, "Twin-Action" type in rear.

MORE STAYING POWER
Heavier, stronger, more durable frames increase rigidity, add more ruggedness and stamina to all Chevrolet trucks.

MORE ECONOMY
The new stamina of Chevrolet trucks, plus extra gasoline economy in heavy-duty models with Loadmaster engine, reduces hauling costs.

There are lots of good reasons why you can be sure you get more for your money when you buy Chevrolet trucks.

First off, there's the important fact that again this year—for the twelfth straight production year—more people are buying Chevrolet trucks than any other make. That includes people on farms and in cities—truck users in field after field, doing all kinds of hauling.

This in itself confirms your good judgment in choosing Chevrolet.

But there are other reasons why you can be sure you're getting top value when you buy a Chevrolet truck. Take economy, for example. Chevrolet is famous for it. Owner after owner will tell you that these great trucks cost less to run, less to maintain—and that they stand up longer on tough jobs!

Another important point is price. And you're money ahead here, too, for Chevrolet is the lowest priced truck line of all!

Why not stop in and let your Chevrolet dealer show you how you'll save with a Chevrolet truck! Chevrolet Division of General Motors, Detroit 2, Michigan.

MORE CHEVROLET TRUCKS IN USE THAN ANY OTHER MAKE!

CHEVROLET

Protect the appearance of your show stock with Sta-Put Kow Kovers! Top quality white or khaki duck is durable, launders easily, fits easily. In standard or made-to-measure sizes.

Write NOW for FREE illustrated catalog

WESTON MFG. & SUPPLY CO.

1933 Speer Blvd., Denver, Colo.

FARM and SIRE DIRECTORY

November 15

Guernsey Breeders' Journal

VETERINARY PRODUCTS DIRECT to YOU

All the latest effective treatments employed by leading veterinarians and herdsmen. *Discounts available on quantity shipments.*

Write for our Dairy Bulletin and Veterinary Catalog.

ANCHOR SERUM CO.

of INDIANA, INC.

INDIANAPOLIS 6, INDIANA

Glenn County, Calif., Fair

By Victor Gray

One of the top county fair Guernsey shows on the California circuit was held on September 18 at Orland, when close to 100 head of good quality cattle were paraded before G. E. Gordon of the University of California Extension Service. The classes were well-filled, with as many as 15 head in the younger female classes.

Judge Gordon placed the senior and grand champion bull award on the first prize aged bull, Happyholme Majesty's Crown, that a week before had won the same award at the State Fair. Junior champion bull award went to the first prize junior calf, Happyholme Ambler's Noble. Both bulls were exhibited by Jack E. Nicewonger, Lodi. The first prize aged cow, Coronation Beautiful, was awarded senior and grand championship for females, and the first prize senior yearling, Hazelwood Majesty's Colette, was named junior champion. They also came from the Hazelwood string.

Irvin L. and Ella O. Little, Gridley, won the three-year-old female class and also the four-year-old class, while Curtis Hibdon, Orland, won the junior yearling bull and the young herd classes. Kenneth D. Matz, Corning, won the senior heifer calf class, while Judith Little, Gridley, and Harold Giacomini, Ferndale, were strong contenders in all classes.

Following is a list of awards:

Senior and Grand Champion Bull

Happyholme Majesty's Crown, Jack E. Nicewonger, Lodi.

Junior Champion Bull

Happyholme Amblers Noble, Jack E. Nicewonger.

Senior and Grand Champion Female

Coronation Beautiful, Jack E. Nicewonger

Junior Champion Female

Hazelwood Majesty's Colette, Jack E. Nicewonger.

Bull Calf, Under 6 Months

1, Happyholme Amblers Noble, Jack E. Nicewonger; 2, Folly Farm Rosie's Laddie, Irvin L. and Ella O. Little, Gridley; 3, Folly Farm Levity Mark, Judith A. Little, Gridley.

Bull Calf, 6 Months and Under 12

1, Old Adobe Merry Phylladdie, Ellwood Nicewonger, Lodi; 2, Folly Farm Levity Corky, Irvin L. and Ella O. Little; 3, Clover Jack H. P. Joker, Harold Giacomini, Ferndale.

Bull, 1 Year and Under 18 Months

1, Cloverdale Lord George, Curtis Hibdon, Orland; 2, Folly Farm Levity Dan, Irvin L. and Ella O. Little; 3, Clover Jack H. P. Jerry, Donald Kempf, Ferndale.

Bull, 18 Months and Under 2 Years

1, Happyholme High King, E. E. Welch, Fresno, and Jack E. Nicewonger; 2, Lord Gay Joe, Kenneth D. Matz, Corning; 3, Clover Jack H. P. Amos, Harold Giacomini.

Bull, 2 Years Old

1, Elm Lane Vulcan, Jack E. Nicewonger; 2, Folly Farm Levity Prince, Irvin L. and Ella O. Little; 3, Golden Butte Royal Archer, Curtis Hibdon.

The World's Finest Milking Parlor

STANDARD'S STREAMLINER

Standard's New Streamlined Method of Milking, with our Features and Service mentioned opposite, represents a real saving to the discriminating dairy farmer. From the Built-in Vacuum Line, to our free planning service, labor, time, and money are actually saved. For instance, as much as 60% of labor is conserved when compared with conventional methods. So before you buy, see your Standard Dealer, or write to factory for free booklet.

Featuring

- **BUILT-IN VACUUM LINE**
- **SINGLE POINT CONTROL SYSTEM**
- **NEW FEED MANGER**
- **AUTOMATIC FEEDERS**
- **NO CLAMPS**
- **COMPLETE ACCESSORY LINE**
- **FREE PLANNING SERVICE**

WINDOWS • DRAIN GRATES • VENTILATORS • TRACK HANGERS • MILK CAN RACKS • WASH TANKS • FANS

STANDARD EQUIPMENT, INCORPORATED

Manufacturers of a Complete Line of Dairy Barn Equipment

BEL AIR, MARYLAND

AGED BULL

1, Happyholme Majesty's Crown, Jack E. Nicewonger; 2, Clover Jack Nobleman, Harold Giacomini.

HEIFER CALF, UNDER 6 MONTHS

1, Hazelwood Crown Clarissa, George Nicewonger; 2, Hazelwood Crown Sunstone, Jack E. Nicewonger; 3, Folly Farm Levity Katie, Judith A. Little.

HEIFER CALF, 6 MONTHS AND UNDER 12

1, Model's Crown Gay, Kenneth D. Matz; 2, Hazelwood Ambler's Tidy, Jack E. Nicewonger; 3, Happyholme Ambler's Blossom, Jack E. Nicewonger.

HEIFER, 1 YEAR AND UNDER 18 MONTHS

1, Hazelwood Crown Buttercup, George Nicewonger; 2, Chore Acre Connie, Curtis Hibdon; 3, Clover Jack H. P. Unice, Harold Giacomini.

HEIFER, 18 MONTHS AND UNDER 2 YEARS

1, Hazelwood Majesty's Colette, Jack E. Nicewonger; 2, Elm Lane Charlotte Marie, Irvin L. and Ella O. Little; 3, Goose Valley Lotus, Jack E. Nicewonger.

COW, 2 YEARS AND UNDER 3

1, Happyholme Joaquin Caroline, Jack E. Nicewonger; 2, Chore Acres Lulu, Curtis Hibdon; 3, Happyholme Joaquin Vada, Judith A. Little.

COW, 3 YEARS AND UNDER 4

1, Happyholme Hector's Heiress, Irvin L. and Ella O. Little; 2, Chore Acres Lulu, Curtis Hibdon; 3, Elm Lane Rhodora, Jack E. Nicewonger.

COW, 4 YEARS AND UNDER 5

1, Cederquist Rosie Lad, Irvin L. and Ella O. Little; 2, Majesty's Crown Blossom, Jack E. Nicewonger; 3, Folly Farm Levity Louise, Judith A. Little.

COW, 5 YEARS AND OVER

1, Coronation Beautiful, Jack E. Nicewonger; 2, Karena of Caliglenn Farm, Judith A. Little; 3, Entry, Curtis Hibdon.

JUNIOR GET OF SIRE

1, Jack E. Nicewonger; 2, Irvin L. and Ella O. Little; 3, Kenneth D. Matz.

SENIOR GET OF SIRE

1, Jack E. Nicewonger; 2, Irvin L. and Ella O. Little; 3, Curtis Hibdon.

PRODUCE OF DAM

1, Jack E. Nicewonger; 2, Curtis Hibdon; 3, Irvin L. and Ella O. Little.

DAIRY HERD

1, Jack E. Nicewonger; 2, Curtis Hibdon; 3, Judith Little.

YOUNG HERD

1, Curtis Hibdon; 2, Jack E. Nicewonger; 3, Kenneth D. Matz.

Thomas B. Lawler

THOMAS B. LAWLER, Edgefield Farm, Apalachin, N. Y., died at the Sayre Hospital on September 10. He had been with Guernseys for several years and was active in consigning and buying at some of the big sales. Mr. Lawler was survived by his wife, a daughter and a son. Mrs. Lawler is going to continue with the herd.

Applicants for Membership

THE following Guernsey breeders have applied for membership in The American Guernsey Cattle Club:

NEW YORK: Springdale Farms, Inc., Yorkshire, recommended by F. B. Embury.

RHODE ISLAND: North Farm, Bristol, recommended by Clifford A. McBride.

VERMONT: Ansel Kingsbury, Cavendish, recommended by Alfred V. Kingsbury.

PENDISTRIN®

helps you fight

MASTITIS 6 *ways*

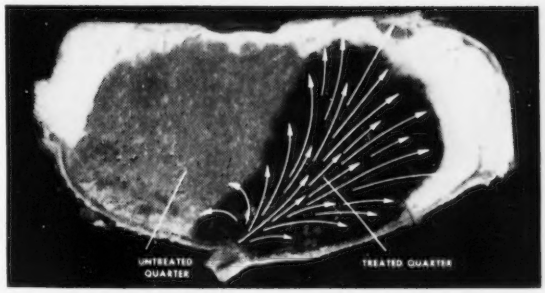

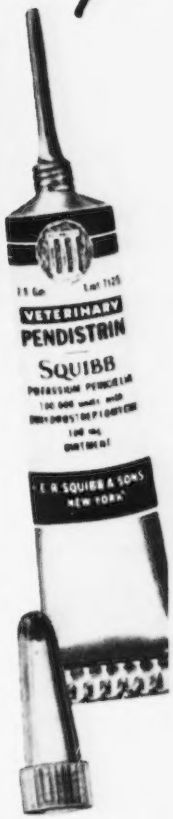

There are 6 important reasons why Pendistrin is so highly effective in treating mastitis . . . why it is so widely accepted by dairymen everywhere:

1. Attacks wide range of bacteria—Each tube contains 100,000 units of penicillin *plus* 100 mg. of dihydrostreptomycin—effective against virtually all bacterial mastitis.

2. Melts quickly—The *special* ointment base of Pendistrin melts at body temperature—goes to work fast.

3. Penetrates thoroughly—The *special* ointment disperses throughout the glandular tissue of the treated quarter.

4. Gives prolonged action—Ointment stays on the job up to 48 hours . . . *slowly releases* the 2 powerful antibiotics for continual attack on bacterial organisms.

5. Treats wounds, injuries—Pendistrin may be used locally for superficial skin infections and wounds—or infused into an injured quarter—to help prevent mastitis.

6. Handy for instant use—A convenient "barn box" of 12 tubes makes it easy to keep Pendistrin on hand—ready for instant use.

Put Pendistrin to work in your barn . . . to help you combat mastitis 6 ways! Get it from your druggist. For free folder on mastitis control, write: E. R. Squibb & Sons, *Division of Mathieson Chemical Corporation*, Dept GB-10 745 Fifth Avenue, New York 22, N. Y.

GET THIS HANDY "BARN BOX" FROM YOUR DRUGGIST

You're ready for mastitis—when you have Pendistrin on your barn shelf. No refrigeration required. See your druggist today. Get a barn box of 12 "instant-use" tubes. It pays to treat mastitis with Pendistrin *at the first sign!*

For "most common" MASTITIS... SQUIBB PENICILLIN OINTMENT

A 5-year success . . . get Squibb "Instant-Use" Penicillin Ointment for mastitis caused by *Streptococcus agalactiae* (7 out of 10 cases). See your druggist today for a "barn box" of 12 tubes. Keep on hand for instant use.

For accurate diagnosis of mastitis, consult your veterinarian.

PENDISTRIN IS A TRADEMARK.

SQUIBB—A NAME YOU CAN TRUST

Special Offer TO DAIRYMEN!

For a limited time only, you can save $1.52 on this SPECIAL COMBINATION OFFER to help you STOP MASTITIS LOSSES!

12 tubes of Veterinary AUREOMYCIN* Chlortetracycline OINTMENT for Udder Infusion Lederle . . . . . Regularly $8.16

For fast, effective control of MASTITIS, use AUREOMYCIN Ointment in this 2-way treatment and protection method: (1) When mastitis strikes, infuse a tube into an infected quarter and (2) before mastitis strikes, use it to treat cuts and wounds on teats and udder by local application and infusion, to guard against mastitis.

1 bottle (8-oz.) of UDDER LOTION Lederle — free . . . Regularly .70

Udder Lotion softens dried, cracked or chapped teats and udders. Antiseptically destroys surface contaminants — reduces danger of infection.

Total Regularly $8.86

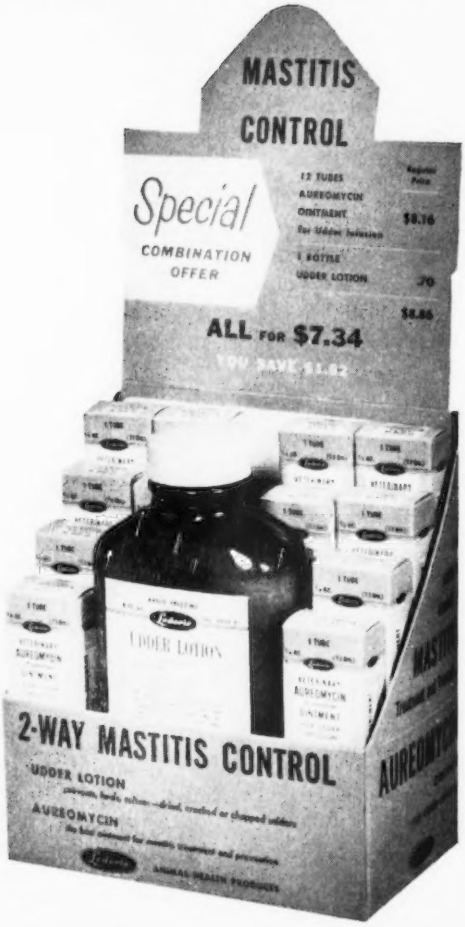

Now $7.34

You Save . . . $1.52

*Trade-mark

Take advantage of this offer! See your druggist or feed dealer!

Animal Industry Section

Lederle

LEDERLE LABORATORIES DIVISION

30 Rockefeller Plaza — AMERICAN Cyanamid COMPANY — New York 20, N. Y.

EXPERIENCED HERDSMAN

Wanted for 110 animal Guernsey farm. Give complete details including experience, age, references, salary expected. 3-bedroom house available. Mail complete details to —

Box 91
Guernsey Breeders' Journal
Peterborough, New Hampshire

WANTED —
POSITION as FARM MANAGER
Over thirty years experience with Guernseys and general farming. Two jobs in thirty-two years. College graduate. Best of references including present employer.

Box 86
Guernsey Breeders' Journal
Peterborough, New Hampshire

Farm and Herd Manager available. 25 years of practical experience. Top references.

Box 88
Guernsey Breeders' Journal
Peterborough, New Hampshire

June Brewster

HENDERSON STOCKTON writes that June Brewster died on June 17. Mr. Brewster had continuously bred Guernseys near Phoenix, Ariz., for many years. His first registered animal was Beauty's Glen Ellen that was born on February 16, 1918. He was a farmer-breeder, and Mr. Stockton states that he never amassed much of the worldly goods but he did breed many great cows in just a little farmer's herd. For more than 20 years he used only bulls from Arizona farms, and during that time he bred Brewster's Spots that was born in 1946. She has just completed her six-year-old record of 16763 lbs. of milk and 880 lbs. of fat, 365C—3x, (pending), being the highest record made in Arizona by any Guernsey cow. Mr. Brewster was so interested in the production of this cow that he wanted to live until her record was completed, but infirmities of advanced age otherwise decreed.

The Arizona Farmer thought so much of what June Brewster bred that they ran a two column picture and a column write-up on Brewster's Spots in the August 15 issue.

Nihighan

IN the August 15 issue of the Arizona Farmer, Nihighan Farm, owned by J. J. Raskob, Tucson, was given a two-page spread, with the story beginning on the cover page. Mr. Raskob has developed a show place for Guernseys and filled it with many ideas for commercial operations. He is rapidly building a top-flight herd. Herdsman Lloyd Bunch is ever on the job to see that the establishment is running at its best.

Mr. Raskob is president of the Arizona Guernsey Cattle Club and is one of the best boosters of the breed in the Southwest.

Hagerstown Fair

BY ARTHUR L. MULFORD

ON September 22, 17 exhibitors presented 72 head of Guernseys for the annual Guernsey show at the Hagerstown, Md., Fair. They were judged by Stevenson W. Close, Bel Air, Maryland.

Always willing to try something new to create interest in the shows, the Fair officials decided to have an evening show for all dairy and beef breeds, feeling the ringside attendance would

At Last! -- A LOW COST
FEED MIXER and MOLASSES BLENDER

Make Better Feed at Lower Costs with a Johnson MIXALL

Mixes Dry Feeds, Blends Liquids and Soaked Feeds with Dry Feeds. A perfect mix in 2 to 5 minutes of all ingredients, dry or moist. Tilt to dump the load. Mixes up to 300 lbs per batch. Operates with electric motor.

Write today for free folder and price list

GORDON JOHNSON EQUIP. CO.
Dept. 108, 2519 Madison St., Kansas City, Mo.

Ventilate Your Dairy Barn For
• Healthier Cows
• More Quality Milk
• Fewer Barn Repairs

Berns AIR KING
VENTILATING FANS

• Equipped with totally enclosed Westinghouse Motors
• Thermoguard protected motor can't burn out
• Individually weighed and balanced blades
• A model and size to meet your exact needs
• Fully guaranteed

Poor winter ventilation costs you money! State, national, county and university agricultural experts agree good barn ventilation maintains milk production, keeps herds healthier, preserves barns and equipment.

Famous Berns Air King dairy barn fans are the economical way to maintain favorable temperatures and eliminate stale air, unpleasant odors and excess moisture. These rugged fans are specially designed for dairy barn use . . . they're easier to install, cost less to maintain and are built for years of continuous, heavy duty operation under the most difficult conditions. Thermostatic control available for each model to automatically maintain healthful temperatures at all times.

Use coupon below for complete information on how good dairy barn ventilation can help you

BERNS MANUFACTURING CORP., 3050 N. Rockwell St., Chicago 18, Ill.

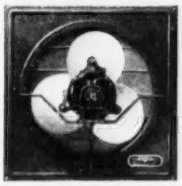

SHUTTER ATTACHED MODEL
No need to install shutter and fan separately—cuts installation time and effort. Shutters operate automatically. In 5 sizes for herds ranging from 7 to 34 cows. 1 or 2 speeds. Finest ventilating fan you can buy.

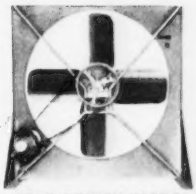

BELT DRIVEN MODEL
is extremely quiet in operation. Manually adjustable belt tension. In 2 sizes for 31 or 40 cows. Also available in larger sizes.

R TYPE MODEL
where it is desirable to mount shutters separately on outside and fan on inside of wall. Blade scientifically formed for maximum efficiency. In 5 sizes for herds ranging from 7 to 35 cows.

Air Berns King

Get the Profitable Facts on Dairy Barn Ventilation . . .
MAIL THIS COUPON TODAY!

BERNS MFG. CORP.
3050 N. Rockwell St., Chicago 18, Ill.

Without obligation, please send me complete information on how good dairy barn ventilation insures better milk production and healthier cows as well as reducing rotting and rusting of barns and equipment.

NAME _____
STREET OR RFD _____
TOWN _____ STATE _____
DBO

RAISING A GOOD CALF

R.D WILSON

By Logan T. Wilson, Nutritionist
Honeggers' & Co., Inc., Fairbury, Illinois

Importance of Calf Raising

Raising good calves and raising them economically is important from several standpoints.

First of all, calf losses are a serious problem. Average calf losses have been estimated at from 20 to 30%. As I stated last month this problem is of such importance that the National Research Council is preparing a technical publication on it. Furthermore, it is not just the calves that die that count but also those that get off to a poor start and never develop into the cows they should. I have heard good dairymen say that a cow that does not start off well is seldom worth raising.

A better job of raising calves means that those to be raised can be selected more rigidly. The average cow produces only about 4 calves in her lifetime. Half of these will be bulls which leaves only two heifers to select from and calf losses can cut this down still further.

The part that raising replacements plays in dairy production is shown by U.S.D.A. statistics. For January 1, 1952, the number of dairy heifer calves under 1 year and heifers 1 to 2 years old was 12,403,000 compared to 23,407,000 cows and heifers 2 years old and over kept for milk. In other words, there was over 1 head of replacement young stock for each 2 head of producing age. This is one indication of how important it is to raise replacements economically.

Calf Starter and Milk Replacers Save Cost

The use of dry fed calf starters and milk replacers to replace milk at an early age is one of the best ways of saving on cost. Milk is the most expensive part of the ration. Also having more milk to sell at this time of year helps the dairyman establish a larger base when he sells in a base market. When a calf has been changed over to a dry calf starter, less labor is required and there is less danger of the calf being upset by careless feeding. All the calf needs is water, hay and calf starter, all fed free choice.

Some of the important things in a good calf starter are, first that it be well-balanced and fortified, nutritionally. In this regard, I would like to emphasize the importance of plenty of Vitamin A. One cannot depend on a calf eating enough roughage to supply its Vitamin A needs, and often the roughage available is only a poor to fair source of Vitamin A even for an older animal. In our Big H Calf Starter we supply Vitamin A from a Vitamin A concentrate as well as dehydrated alfalfa, and in addition we include soybean lecithin which the Ohio Research people have found to increase Vitamin A utilization. A good level of anti-biotic is also a help, as it increases growth rate and appetite and helps to control any tendency toward scours. A calf starter should be palatable so the calf learns to eat it quickly. Molasses and a coarse textured feed help in this regard.

Milk replacers, which can be mixed with water and pail fed will help to save still more fresh milk for sale. After extensive investigation in this field we at Honeggers are adding a Big H Milk Replacer as a companion product to Big H Calf Starter.

Value of Colostrum

Most dairymen know that colostrum is important the first few days of the calf's life. However, not many make full use of all the colostrum their cows produce. Most of this so-called surplus is fed to pigs or goes down the drain. This is a valuable food, high in vitamins and other food values, and also supplying anti-biotics to guard against infections. Colostrum can and should be fed, when available, to calves in place of some of the milk or milk replacer. When a fairly large group of young calves are being raised the extra colostrum can be fed as produced. It can also be kept frozen and then thawed out and used as needed.

Good Management

We people in the feed business are very much concerned about management of livestock, as we know how it will affect results obtained with the feeds we supply. The Nutrition Council of the American Feed Manufacturers Association has been preparing management recommendations for various classes of livestock. A set of such recommendations on calves covers 25 items. A few of the important points are:

Calves should be raised in individual pens until one week after milk or milk replacer is discontinued. This is mainly to prevent the sucking habit which will damage udders.

The tops of feed boxes and water supply should be 20 inches from the floor. Locate feed boxes away from the water supply.

Keep pens dry and avoid drafts and sudden changes in temperature.

Hay should be fed from the start, pasture may be fed after 5 months and silage after 6 months.

We have a new pamphlet coming out on the Big H Program for Dairy Calves and Young Stock. If you would like a copy of the pamphlet or other information please write, addressing your letter to Dr. Logan T. Wilson, Honeggers' & Co., Inc., Dept. C, Fairbury, Illinois.

There Is Still Time To Get Your Herd Listed
FARM and SIRE DIRECTORY
November 15 Journal
SEND LISTING AND COPY TODAY

HORN CHAIN LOCKS
engraved to your order

Most distinguished identification for a purebred herd . . . the tradition of centuries on the Jersey and Guernsey Islands.

These Dana locks lie flat on the forehead. The lock face is about one inch square. The price includes up to three letters or numerals on each lock, and 22 inches of brass plated steel twist-link chain with each lock. Additional engraving is 15c per figure per lock.

Single lock.....$3.30
Twelve locks.....$38.00
50 locks.....$155.00
100 locks.....$300.00

Shipped express collect, or postage extra. (Simply send check for merchandise and we will send due slip after shipment for postage used).

- Solid brass.
- Expertly engraved.
- Usually shipped same day order is received.

C. H. Dana Co., Inc.
400 Main Street Hyde Park, Vermont

Dana's Catalog has been the standard reference on breeders' specialties for almost 100 years. The Catalog is free on request.

be greater in the late afternoon and evening. This proved to be so, but due to a sharp and quite cool breeze, the crowd did not linger. Also, the breeders felt this time interferred with their evening milking and home chores. In view of these facts, they are undecided about next year's show.

Following is a list of awards:

Senior and Grand Champion Bull
McDonald Farms Le Raider, Fred C. Downey, Williamsport, and Seth K. Schnebly, Clear Spring.

Junior Champion Bull
Woodside Hall Senator, Fred C. Downey.

Senior and Grand Champion Female
Gerar Stella, W. W. and Olive P. Baker, Sparks.

Junior Champion Female
St. Albans Monarch V Halespot, Frank C. Downey, Williamsport.

Bull Calf
1, Woodside Hall Senator, Fred C. Downey; 2, Kensden S. P. Constant, W. W. and Olive P. Baker; 3, Family Hill Burke, W. W. Baker.

Bull, 2 Years and Under 3
1, McDonald Farms Le Raider, Fred C. Downey and Seth K. Schnebly; 2, McDonald Farms S. Planter, W. W. Baker.

Heifer Calf, Under 6 Months
1, Green Bottom King Zenith Mist, Nancy McCauley, Hagerstown; 2, Woodside Hall C. Success, Fred C. Downey; 3, F. F. A. American Beauty, Eugene Wolfe, Boonsboro.

Heifer Calf, 6 Months and Under 12
1, Woodside Hall C. Sylvia, Fred C. Downey; 2, Green Bottom King's Mitsie, R. A. McCauley and Sons, Hagerstown; 3, Gerar Starlight, John B. Merryman, Sparks.

Heifer, 1 Year and Under 18 Months
1, Green Bottom King's Beauty, R. A. McCauley and Sons; 2, Crown Stone Romeo's Esther, Seth K. Schnebly; 3, Woodside Hall C. Susan, Fred C. Downey.

Heifer, 18 Months and Under 2 Years
1, St. Albans Monarch V Halespot, Frank C. Downey; 2, Curles Robin's Bonnie, H. Fred Downey, Williamsport; 3, Crown Stone Romeo's Deressa, Roy S. Schnebly, Clear Spring.

Cow, 2 Years and Under 3
1, Gerar Stella, W. W. and Oliver Baker; 2, Twin Spruce Marie, Seth K. Schnebly; 3, Starlet R. of Mason Dixon Line, Earl E. Kline, Hagerstown.

Cow, 3 Years and Under 4
1, Green Bottom's Royal Glow, Jane McCauley, Hagerstown; 2, Viewsite I. Magnolia, H. W. McElwee, Hagerstown; 3, Family Hill Supreme Farewell, W. W. Baker.

Cow, 4 Years and Under 5
1, Woodside Hall Romeo's Noel, Fred C. Downey; 2, Flower of Mason Dixon Line, Glen M. Kline, Hagerstown; 3, Woodside Hall Ideal Odeen, Fred C. Downey.

Cow, 5 Years and Over
1, Woodside Hall Idea, Fred C. Downey; 2, Court Manor's Victor's Glow, Jane McCauley; 3, Woodside Hall Lady Kalo, Roy L. S. Schnebley, Clear Springs.

Senior Get of Sire
1, Seth K. Schnebly on get of Coldspring's B. R. Romeo; 2, Fred C. Downey on get of Coldspring's Noble's Cardinal; 3, Earl E. Kline on get of Antietam Royal Dixon.

Junior Get of Sire
1, R. A. McCauley and Sons on get of Mt. Ephraim Border King; 2, Fred C. Downey on get of Coldsprings Noble's Cardinal; 3, Seth K. Schnebly on get of Coldsprings B. R. Romeo.

Jamesway

REG. U.S. PAT. OFF.

POWER CHORING

Save up to 2 hrs. a day with this Power Choring Shuttle-Stroke barn cleaner. It installs easier, costs less, cleans better. Delivers direct to the spreader without chains, gears or sprockets in gutter. Handles once-a-day cleaning with ease.

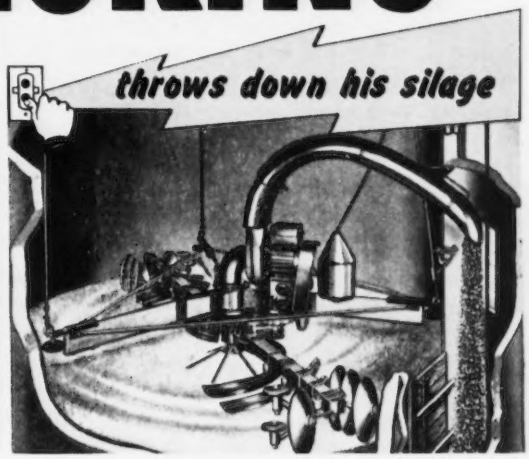

No job's too tough for this rugged Jamesway Power Choring Silo Unloader. It unloads grass or corn silage, frozen or unfrozen. Breaks up chunks. Improves palatability. Saves feed and time. Prevents silo accidents. Easy to install now.

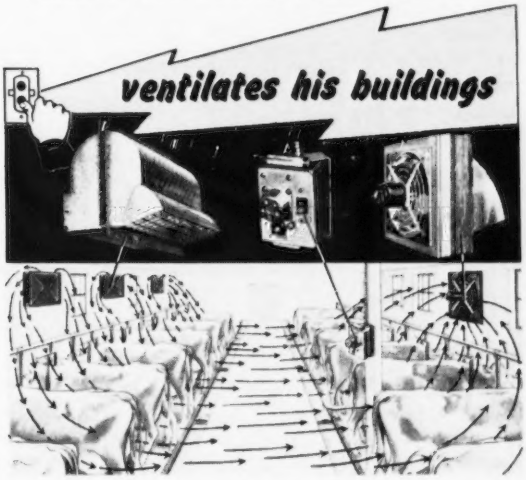

Jamesway Power Ventilation takes moist, clinging, smelly air out of your barn. Reduces profit-robbing drafts, sudden temperature changes. Works better, lasts longer because Jamesway Ventilation is built exclusively for the farm.

Yes, Jamesway Power Choring is his new hired hand . . . and it costs him less. For today it's truly cheaper to push a button than a shovel or a pitchfork.

That's why you can save time and labor . . . cut production costs . . . by installing new, low-cost Jamesway Power Choring barn cleaners, silo unloaders, ventilation, cattle feeders and other proven Jamesway barn equipment now. You can cut down on the estimated 55% of your man-hours required for choring . . . and do the work far easier and faster.

See your Jamesway dealer now. Let him show you how this new line of Power Choring equipment combines with the complete line of Jamesway stalls, pens, and windows to give you the most efficient, low-cost, sanitary dairy layout available. For free folders, write the JAMES MFG. CO., Dept. GB-1053 c/o your nearest branch office.

Stalls and Stanchions

Water Cups

Steel Pens

Feed Trucks

Jamesway

REG. U.S. PAT. OFF.

Ft. Atkinson, Wis. Mount Joy, Pa. Los Angeles 63, Calif.

FIRST IN POWER CHORING

Who says so?

Artificial Breeding Technicians SAY SO!

They don't guess. They KNOW and they SAY,

REX WHEAT GERM OIL

helps cows conceive.

Manager, ...Breeding Assn., Miss.

...Used Rex Oil many years ... increases motility, sperm ... helps cows conceive.

Technician, ...Breeding Assn., Louisiana

5 Heifers would not settle ... Given Rex Oil, served, 3 settled ... one cow went one year without settling, given Rex Oil, settled after 1st service.

Technician, ...Breeding Assn., Iowa

Experimented with 10 non-breeding cows, different herds, 9 settled after getting Rex Oil.

Technician, ...Breeding Co-op., Kentucky

Selected 3 non-breeding cows, given Rex Oil. All 3 cows conceived.

Technician, ...Breeding Assn., Wisconsin

...4 cows in separate herds, typical "shy" breeders, given Rex Oil. 3 settled after first service, one after third service.

Technician, ...Breeding Assn., Arkansas

...gave Rex Oil to 20 cows, different herds. Each cow bred more than 3 times. 12 conceived after 1st service, 4 on second service; 2 on third service.

Technician, ...Breeding Assn., Texas

Holstein cow bred 13 times; Jersey cow bred 7 times; milking shorthorn bred 7 times ... all failed to conceive. Given Rex Oil, all conceived.

Technician, ...Breeder's Co-op., North Carolina

Different herds with non-breeders

Herd A	3 cows	2 conceived
Herd B	1 cow	0 conceived
Herd C	3 cows	3 conceived
Herd D	1 cow	0 conceived
Herd E	1 cow	1 conceived

Cows were picked by farmers as poor breeders.

County Agent, ...Tennessee

We use Rex Oil with great success on animals showing nothing wrong with cervix, uterus or ovaries. 90% of the so-called sterile cows conceive after a treatment with Rex Wheat Germ Oil before service.

County Agent, ...North Carolina

Our tests with Rex Oil were conducted on cows that would not conceive. Three of the cows conceived after being given the wheat germ oil. The fourth failed to conceive.

Technician....Breeding Assn., Kansas

Seven farmers used Rex Wheat Germ Oil on cows that would not conceive. 9 out of 11 cows conceived promptly after receiving Rex Oil. One failed. One heifer 22 months old did not conceive.

Yes, artificial breeding technicians don't guess. They know, and they say, Rex Oil helps cows conceive.

PRICES: Pint $3.50; Quart $6.00; Gallon $19.00.

Lower prices for 5 gallons or more.

SEND FOR PAMPHLET "REX OIL FOR CATTLE"

VIOBIN CORPORATION

MONTICELLO, ILLINOIS

PRODUCE OF DAM

1, Fred C. Downey on produce of Woodside Hall Knollton Helma; 2, H. W. McElwee on produce of Maple Lane Daybreak Charry; 3, R. A. McCauley and Sons on produce of Green Bottom's Zenith Mist.

THREE BEST FEMALES

Bred and Owned by Exhibitor

1, R. A. McCauley and Sons; 2, Fred C. Downey; 3, Earl E. Kline.

DAIRY HERD

1, Fred C. Downey; 2, Earl E. Kline.

Illinois Valley Parish Show

BY L. E. DENNIS, SR.

CLEARING skies, and a relief from previous excessive temperature, greeted breeders and spectators as they gathered in beautiful Mineral Springs Park, Pekin, Ill., the morning of August 5 to participate in and witness the 14th annual parish show of the Illinois Valley G. B. A. Well-known throughout the state for the number and quality of exhibits, three features marked this year's show as a standout in the history of the Valley Association—the number of cattle exhibited, an even 100, the total number of exhibitors, and finally, the exceptionally large number of juniors included in that total.

All classes were well filled, especially the four heifer classes, with 26 head comprising the senior heifer class. Robert Lage, Davenport, Iowa, judged the exhibits and the audience showed its approval and appreciation of his placings and his helpful comments, especially to the juniors, by their frequent and generous applause.

Following is a list of awards:

JUNIOR AND GRAND CHAMPION BULL

Curtiss Candy Kenny Curtiss, Curtiss Candy Co., Cary, and Mr. and Mrs. Herbert J. Rogers, Emden.

SENIOR CHAMPION BULL

Kepple Acres St. Nick, E. D. Kepple, Farmington.

SENIOR AND GRAND CHAMPION FEMALE

Ger-Gar Levity Janet, Garold L. Kepple and Sam J. Getz, Tremont.

JUNIOR CHAMPION FEMALE

Entry, Garold L. Kepple and Sam J. Getz.

BULL CALF, UNDER 6 MONTHS

1, Harmony Haven's Ceaser, J. Carl Schippert, Carlock.

BULL CALF, 6 MONTHS AND UNDER 12

1, Curtiss Candy Kenny Curtiss, Curtiss Candy Co., and Mr. and Mrs. Herbert J. Rogers; 2, Ger-Gar High Master, Garold L. Kepple and Sam J. Getz; 3, Willwerd Alert King, Ralph Litwiller, Eureka.

BULL, 1 YEAR AND UNDER 18 MONTHS

1, Curtiss Candy Tommy Curtiss, Curtiss

Experienced Farm Manager

NOW AVAILABLE

20 Years of Experience.
Best of References.

If you need a qualified manager
WRITE TO
BOX 83
Guernsey Breeders' Journal
Peterborough, New Hampshire

The Sale The Buyers Like . . .

THE 8th YANKEE SPECIAL

Wednesday, November 18 – Northampton, Mass.

50 Head – FRESH COWS and BRED HEIFERS **MARK THE DATE!**

Write for a catalog
SEATH & SHULTZ
Peterborough, N. H.

E. M. GRANGER, JR. AUCTIONEER

Seath and Shultz SALES SERVICE

Candy Co., and Garold L. Kepple and Sam J. Getz; 2, Burton Lane Romulus Royal Beau, Oliver M. Burton, Lake Forest, and Martin Schleder and Sons, Green Valley; 3, Plainview's Alert Jo-Jo, J. Carl Schippert.

BULL, 18 MONTHS AND UNDER 2 YEARS

1, Meadowbrook's Valiant Ruler, W. N. Foster and Sons, Washington.

BULL, 2 YEARS AND UNDER 3

1, Kepple Acres St. Nick, E. D. Kepple; 2, Ger-Gar Magistrate's Mike, Garold L. Kepple and Sam J. Getz, and Ralph A. Burnham, Macomb; 3, Meadowbrook Valiant's King, W. N. Foster and Sons.

BULL, 3 YEARS AND OVER

1, Gardenville Raider, Martin Schleder and Sons; 2, Ger Gar Levity Dandy, Elmer H. Hillman, Mackinaw, and Duane A. Cunninan, Tremont.

HEIFER CALF, UNDER 6 MONTHS

1, Meadowbrook's F. H. Dairymaid, Frederick J. Foster, Washington; 2, Queen Eilene of Willow Creek, Frederick La Rosh, Pekin; 3, Magistrate's Charlotte Lee, Robert Staubus, Sadorus.

HEIFER CALF, 6 MONTHS AND UNDER 12

1, Schleder's Raider Darlene, Dale Schleder, Green Valley; 2, Edinham Heir Cindy, Mr. and Mrs. Herbert J. Rogers; 3, Kepple Acres Julie, Lonnie Kepple, Farmington.

HEIFER, 1 YEAR AND UNDER 18 MONTHS

1, Shady Lane's Prodonna, Glen Rader, Bloomington; 2, Kepple Acres Annette, E. D. Kepple; 3, Schleder's Geraldine Raider May, Martin Schleder and Sons.

HEIFER, 18 MONTHS AND UNDER 2 YEARS

1, Entry, Garold L. Kepple and Sam J. Getz; 2, Meadowbrook's Valiant Jewel, Wilmer G. Foster, Washington; 3, Rolanda of McDonald Farms, Herbert J. Rogers.

COW, 2 YEARS AND UNDER 3

1, Ger Gar Magistrate's Graceful, Garold L. Kepple and Sam J. Getz; 2, Kepple Acres Star, E. D. Kepple; 3, Shady Lawn Lucky Catherine, Herbert J. Rogers.

COW, 3 YEARS AND UNDER 4

1, Schleder's Raider Joy May, Duane W. Schleder, Green Valley.

COW, 4 YEARS AND UNDER 5

1, Ger-Gar Levity Janet, Garold L. Kepple and Sam J. Getz; 2, Shady Lawn Valor's Charlotte, Herbert J. Rogers.

COW, 5 YEARS AND OVER

1, Rosymoin Hero's Bluebelle, Garold L. Kepple and Sam J. Getz; 2, McDonald Farms B. B. Nedda, Herbert J. Rogers; 3, Donmarich Rosy, Ralph and Mabel Bolliger, Washington.

JUNIOR GET OF SIRE

1, E. D. Kepple; 2, Martin C. Schleder and Sons; 3, Garold L. Kepple and Sam J. Getz.

SENIOR GET OF SIRE

1, Garold L. Kepple and Sam J. Getz; 2, Martin C. Schleder and Sons.

Daisy Cattle Markers

Solid brass tags and brass-plated chain.
No. 21—FOR NECK. Adjustable. Tags numbered both sides. $13.25 per dozen.
No. 17—FOR HORNS. Adjustable. $9.20 per dozen.
No. 38—DOUBLE PLATE NECK CHAIN. Upper portion strap, lower portion chain. $14.50 per dozen.
Write for catalog. Sample mailed for $1.00.
GOLDEN ARROW FARMS
Dept. 7 Box 7 Huntington, Indiana

Save Time... Money
ON NON-SETTLING COWS
ask your veterinarian about
DINOVEX

• Here's good news for dairymen with hard-to-breed cows. Now available is a product that is solving conception difficulties when the problem is insufficient production of estrogen during heat. If you have cows that come in heat but fail to settle, let your local veterinarian make a diagnosis and, if necessary, prescribe and administer Dinovex.

BOVINE SEMEN DILUTER

Another aid to conception when artificial insemination is practiced. Bovine Semen Diluter is ready to use. Contains 4 anti-bacterial, and anti-fungal agents to safeguard against airborne contaminants. Unsurpassed in convenience, safety, economy. Ask your local supplier.

MAIL COUPON FOR FREE LITERATURE

Ortho Pharmaceutical Corporation
Animal Industry Division, Dept. GE-10
Raritan, New Jersey

Please send more information on
Dinovex _____ Bovine Semen Diluter

Name _____
Address _____
Town _____ State _____

buy a BARN CLEANER.....
...*buy* BADGER

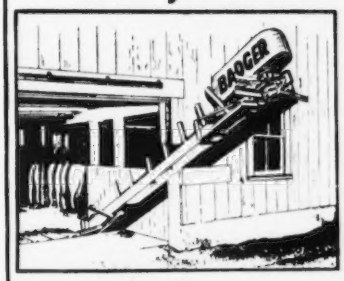

here at last!
LOW COST
BARN CLEANERS
MODEL S $275 to $550
MODEL P $850 and up

AMAZING *new*
models that YOU can afford!...
and built to fit your barn • guaranteed
and backed by nation-wide service organization
write for free booklet!

BADGER NORTHLAND Inc., Kaukauna, Wisconsin
BOX 31, DEPT. (B)

Livestock Mortality Insurance
"Be SAFE N' SURE"
Protective Coverage Designed For Stockmen — By Stockmen
Immediate Insurance for Breeding Animals
At Shows - In Transit - At Home
Simply send name, registry number or tattoo, age and individual valuation with simple statement of health from your local veterinarian, for 15, 30, or 60 days, 6 or 12 months coverage.
Lower Cost Coverage
Group, Ten or More
Phone Geneva 5100 Cable "Livestock"
WRITE
HARDING & HARDING
Dept. GB—125 SOUTH THIRD STREET
GENEVA, ILLINOIS
for
AMERICAN LIVE STOCK INSURANCE COMPANY
Geneva, Illinois

$4.75 TATTOO MARKER
EXTRA LETTERS OR FIGURES—25¢ EA.
Complete with set of figures 1 to 10, bottle of ink and full instructions, all for $4.00, postpaid.

CATTLE BLANKETS
Made from quality materials, expertly tailored, all sizes. Prompt service. Write for circular and prices.

EAR TAGS
Several kinds to select from. Write for prices.

NECK CHAINS
1. Bright silvery finish chain.
2. Solid brass number plates.
3. Key ring fasteners
4. Priced reasonable.

FREE CATALOG
Illustrating neck chains, ear tags, marking devices, syringes, veterinary instruments, brushes, combs, clippers, horn and hoof tools, remedies and hundreds of items for the stock raiser. —Write for it.

BREEDERS SUPPLY CO. COUNCIL BLUFFS IOWA

David and LeRoy Light, LeRoy Light & Sons Farm, Cochranville, Pa.

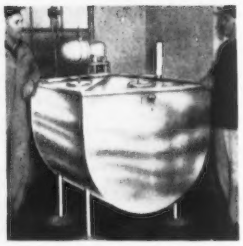

Set to* COOL MILK *for Fifty Years

Mr. David Light, who milks 30 cows on a 220 acre farm near Cochranville, Pa. and uses a 150 gallon Mojonnier Tank to cool his milk, says, "I like the tank because it's all stainless steel and I won't have to buy another milk cooler for at least 50 years. It eases the milking chore too, and it's reduced my power bill $5.00 a month. Bacteria counts are down around 2,000. Bulk Cooler Bulletin 290 free on request.
MOJONNIER BROS. CO. Dept. G-10 CHICAGO 44, ILL.
MOJONNIER BULK MILK SYSTEM

PRODUCE OF DAM
1, Wilmer Foster; 2, Walter L. Schuttler; 3, Martin C. Schleder and Sons.
BEST UDDERED
1, Garold L. Kepple and Sam J. Getz; 2, Garold L. Kepple and Sam J. Getz; 3, Mr. and Mrs. Herbert J. Rogers.
THREE BEST FEMALES
Bred and Owned by Exhibitor
1, Garold L. Kepple and Sam J. Getz; 2, Mr. and Mrs. Herbert J. Rogers; 3, Martin C. Schleder and Sons.
4-H AND FFA
(Juniors showing for first time)
HEIFER
1, Supreme's Ann of Willow Brook, Walter L. Schuttler, Manito; 2, Lindenhurst Maxs Lassie, Judy A. Hailey, Manito; 3, Plainview's Jane Louise, J. Carl Shippert, Carlock.
SHOWMANSHIP
1, J. Carl Shippert; 2, Frank Golden, Jr.; 3, Joyce Wallace.

Midland Empire Fair

BY ELMER J. MEADOWS

OVER 60 head of Guernseys were exhibited at this year's Midland Empire Fair, Billings, Mont., with most of the cattle coming from the Billings area and Lake County. Professor George Caine, Dairy Department, Utah State College, Logan, placed the classes. The Yellowstone G. B. A., in co-operation with Jack Crumbaker, Billings Dairy, decorated the Guernsey division in Guernsey Gold colors, and put up a beautiful milk and cattle booth. It was acclaimed by everyone that they had the most outstanding exhibit at the fair.

Senior and grand champion cow, Winacres Lizzy, was owned by Clarence Walter, Billings. Senior and grand champion bull, Boulder Bridge Leonities, was shown by Herman and Edward Becker, Ballantine, which is located near Billings.

Fine co-operation between the Guernsey breeders and their GOLDEN GUERNSEY distributor, Billings Dairy, is a combination impossible to beat, resulting in the fact that every drop of qualified milk in the area is being sold under the GOLDEN GUERNSEY label. The Yellowstone Association exhibit was made up of cattle owned by R. E. Banderob, Worden; Clarence Walter, Billings; Fred Groskop, Billings; H. E. McLoughlin, Billings, Otto Gable, Hardin; John Mohr, Jr., Park City, and Herman and Edward Becker, Ballantine.

Montana State Fair

BY ELMER J. MEADOWS

AT this year's Montana State Fair, held at Great Falls, Harold Brown, Charlo, showed the senior and grand champion cow, Indian Creek Hazel Opal, and R. E. Banderob, Worden, had the reserve grand champion, Quality Park Dove. In the bull division, Herman and Edward Becker, Ballantine, owned the grand champion, Boulder Bridge Leonities.

Announcing . . .

Annual

BOONE COUNTY

Indiana

GUERNSEY SALE

coming

Thursday, Nov. 19

AT SALES PAVILION

Lebanon, Indiana

Choice consignments from Indiana's leading Guernsey herds with special out of state consignments.
Foundation Females
Club Heifers
4 Top Bulls from
Langwater Farm, North Easton, Mass.
Rolling Acres Farm, Elgin, Ill.
Red Cross Farm, Winchester, Ky.
Normandy Farm, New Augusta, Ind.

Watch next issue for further advertising.

Write now for catalogs to:
RUSSELL GEORGE SALES SERVICE, Lebanon, Ind.

P. S.
Don't Forget
ELKHART COUNTY SALE!
OCTOBER 23
Fairgrounds, Goshen, Ind.
The best selection ever offered in this sale.

And
INDIAN MOUND SALE!
OCTOBER 28
At Farm, New Harmony, Indiana. Some of the best foundation animals in the Midwest have been purchased for this herd.

At the Montana State Fair, a Queen is selected for each breed according to her production and reproduction. This year's Guernsey Queen was Win Acres Rose, owned by Clarence Walter, Billings, with a record of 8358—416—Jr2—HIR—586. Of special attraction in the Guernsey division was the exhibit presented by the Yellowstone Breeders' Association from Billings. They had 25 head of cattle, and in addition made a beautiful milk exhibit in co-operation with Billings Dairy.

Chat . . .

Herbert A. Snow had an excellent display on "Butter versus Oley," at the Utah State Fair. This was done without even the use of butter or oley. Two neat box-stalls were built at the entrance to the Guernsey cattle barns. In one stall was a fat, sleek calf from Snow Summit Ranch. Above this stall, neatly painted on a placard, were the words, "My Mama Raised Me On Butter." In the other stall was a Guernsey cow model, lying on her side and draped in yellow tissue paper, with a bouquet of flowers at her head. A placard above this stall was worded, "My Mama Raised Me On Oley." Every child going through the barn stopped and asked their parents what it meant. Invariably, the answer was that butter made them grow strong and the little dead calf died because its mama fed it Oley. There was always a crowd of Fair visitors around this display.

Evergreen Stock Farm, owned by John E. Long, Monongahela, Pa., recently signed a GOLDEN GUERNSEY contract. Milk has been produced and delivered from the farm since 1879 when John's grandfather started the first retail route. John took over the business from his father in 1940, and now he and his son, who finished at Penn State College a few years ago, are operating the place with a herd of 65 purebred Guernseys.

O. J. Pardue, Silurta, Ala., has been dairying for 38 years. He purchased his first registered Guernseys in 1944, and at present the herd numbers 49 purebreds headed by the sire, Walker Royal Lad, a son of Flying Horse Royal Piper. Mr. Pardue states he is the oldest dairyman in the county and does all of his work. His love for Guernseys is unsurpassed.

STOP Nutritional CALF SCOURS
RAISE HEALTHIER MORE PROFITABLE CALVES
DR. LEGEAR'S CALF VITAMINS
SOLD EVERYWHERE
DR. LEGEAR MEDICINE CO., ST. LOUIS 16, MO.

"KANT-KOM-OFF" COW BLANKETS
EXCLUSIVE FEATURES
- PATENTED KANT-KOM-OFF BUCKLE
- HIGH GRADE DUCK CONTAINING NO FILLER TO WASH OUT
- FULLY ADJUSTABLE LEG STRAPS
- DOUBLE REINFORCED AT ALL POINTS OF STRAIN
- TRIPLE THICKNESS AT NECK
- IMMEDIATE DELIVERY

Write for your free Laacke Farm Supply Catalog today!
R. LAACKE CO.
1033 W. WALNUT STREET - MILWAUKEE 5, WISCONSIN

Hoof Trimming
Write
ROGER DALE BACON
Box 314, North Oxford, Mass.
Phone Oxford 7-4495

PEERLESS Portable - Stationary ROLLER MILLS
CRIMPS-CRACKS All Feed Grains WITHOUT DUSTING
Giant 10-in. diameter Tuf-Cast, chromed rolls crimp or crack grains better, faster, with less power. 10 Portable and Stationary Models. PTO and V-Belt drive. Farm, Feeder and Mill sizes.
FREE LITERATURE — Gives full information, capacities and prices. Write to:
PEERLESS EQUIPMENT CO.
DEPT. 702 • JOPLIN, MISSOURI

STROHMEYER & CARPENTER, Inc.
Photographers of Animals
White Plains - Box 788 - New York

E. M. Granger, Jr.
Auctioneer
Thompsonville, Conn.

Says he'd have been $10,000 ahead

Mr. M. J. Borsenik, of Brant, Michigan, writes us:
"I would have been $10,000 further ahead today if I had been receiving your Digest for the past ten years instead of only the last ten months. I wouldn't think of farming or feeding cattle without it. I recommend it to everyone whose business depends on agriculture."
We receive many similar letters from new clients, saying the
DOANE Agricultural Digest
would have saved them many costly mistakes and substantially increased their earnings. . . . Information sent to clients by the Digest is prepared primarily for the guidance of Doane Farm Managers, and is carefully pretested. Only that which is proven sound and usable is passed on to you.
The practical advice of the 450-page looseleaf Digest and its twice-monthly releases is followed by thousands of farmers, ranchers and businessmen because it pays. That's why most of our clients continue the service year after year.
Write for Free Sample Releases and see how the Digest can help you make more money.
DOANE Agricultural Service, Inc.
Box 232, 5142 Delmar Blvd.
ST. LOUIS 8, MO.

FALL BULL ROUND-UP . . . OCT. 28

Eastern States Exposition Grounds, Springfield, Mass., at 12:30 P. M.

In Conjunction with **31st NEW ENGLAND GUERNSEY SALE** ——————▶

Selling 11 Bulls!!

Sons of Douglaston Baron Kenyon, Riegeldale Emory's Conrad, Fairlawn Memoir's Performer, Fairlawn Actor's Holliston, Langwater Vindicator, Langwater His Honor's Talisman, Green Meads Win-King, Northern F. Hermes, Flying Horse Dorothy's General, Chedco Advance.

HIMSELF from LushAcres

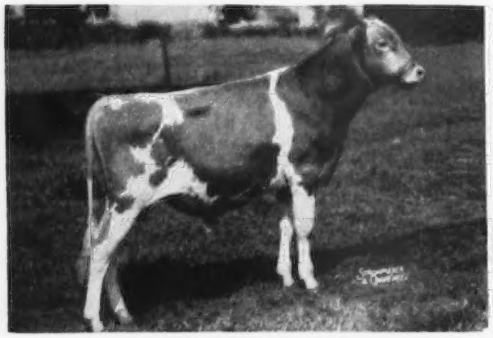

LUSHACRES HERMES' PIPER
Born December 18, 1952. 7 dams av. 16093—800. By Northern F. Hermes and Northern Assault's Paula, making about 700 fat, Sr3.

HIMSELF from Auerfarm

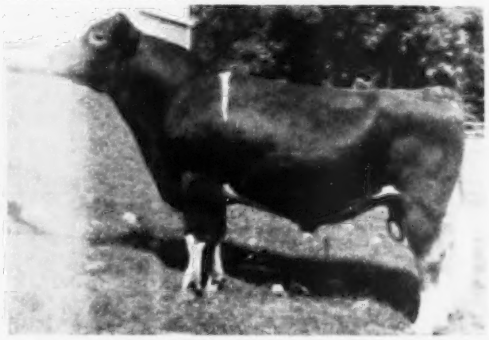

AUER PERFORMER'S ROYALTON
Born March 25, 1951. 7 dams av. 14394—788. By Fairlawn Memoir's Performer and Auer Rubelle, 11432—588—Jr2—HIR—2x.

HIMSELF from Mainstone Farm

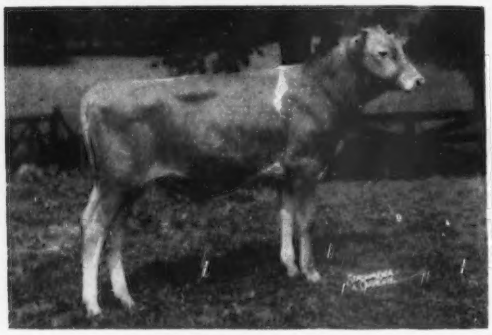

MAINSTONE KING'S MASTER
Born November 27, 1952. 7 dams av. 13996—687. By Green Meads Win-King and Mainstone Lucille, 16492—815—5yrs—305C—3x.

HER SON from Green Meads Farm

GREEN MEADS LADY LOMA
16810—738—Sr4C. Selling her son, born November 30, 1952. His 7 dams av. 15194—734. His Sire: Langwater Vindicator.

HER SON from Wethersfield Farm

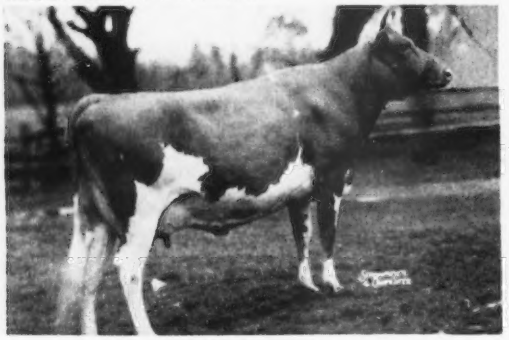

ANTIETAM JESSICA
12352—650—Jr2. Dam of Wethersfield Holliston, in sale, born September 9, 1952. 7 dams av. 14948—741—4yrs. His Sire: Fairlawn Actor's Holliston.

HER SON from Chedco Farm

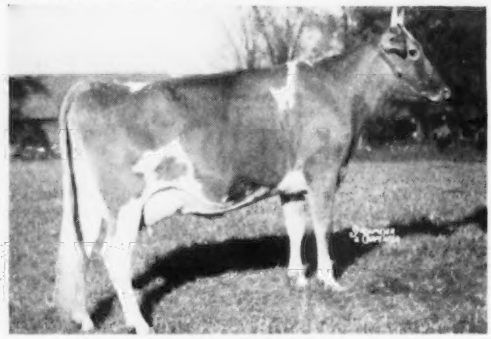

CHEDCO CUPID
15791—762—6yrs. Dam of Chedco Peer, in sale, born January 13, 1953. 15 dams av. 13974—735. His Sire: Chedco Advance.

LOOK ON ANOTHER PAGE FOR MORE ABOUT BULLS — Write us for a catalog.

DUNN & HARWOOD, Sales Managers - Schoharie, New York, and Cordaville, Massachusetts

31st GUERNSEY SALE

NEW ENGLAND
Springfield, October 28

Wednesday, October 28, 1953 — 12:30 P. M.

Eastern States Exposition Grounds, Springfield, Mass.

Fast trains from New York City 3¼ hours—Albany, Boston 2½ hours.

73 HEAD **62 Cows and Bred Heifers—fresh or close-up.**
11 Bulls !!! Ready to use—big record dams.

BIG COWS THAT LOVE TO GIVE LOTS OF MILK . . . read of the great "Woods Cows" in October 1 adv. Never before has this Sale offered as many big, powerful, practical cows right at freshening that milk 50 lbs. or better 2x, produce 10,000 lbs. or more in a ten month lactation. They are the top producers from many farmers' herds offered with aristocrats from herds of the big breeders . . . A. R. records, filled pedigrees, popular blood and type.

HERSELF from Langwater Farm

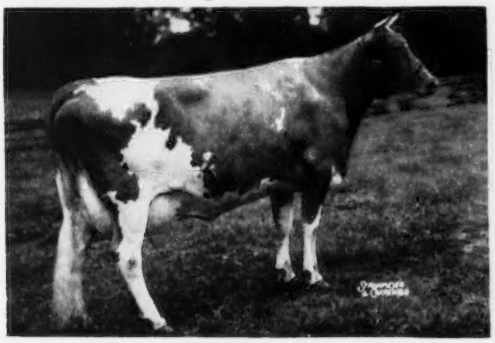

WEY ACRES LEVITY MARILYN
On test: 1416—57—Jr4—31 days, milking 50 lbs. Has a son and daughter at Langwater. Sire: Coronation Levity Prince. Dam: Curtiss Candy Levity Mary, 14217—746—6yrs.

HERSELF from Oak Knoll Farm

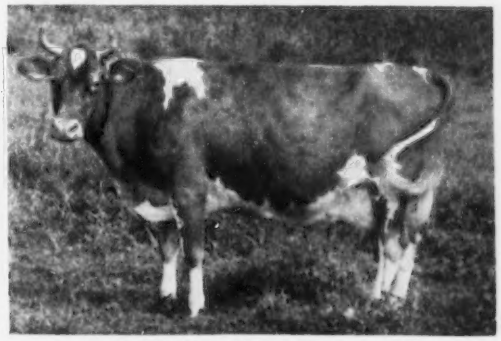

OAK KNOLL TOOTSIE, 5 yrs. old
10840—639—Sr4—305C—2x—D.H.I.A. A Brockton Fair winner, daughter of Wethersfield Aristocrat. Will be fresh sale time.

HER DAUGHTER from Flying Horse Farm

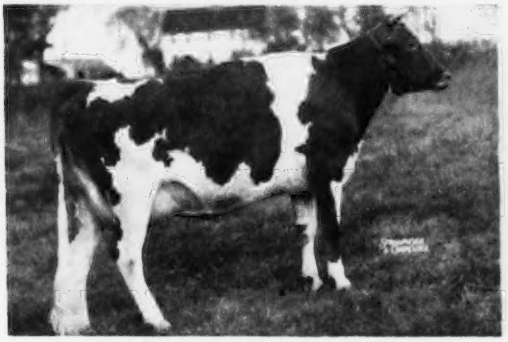

FLYING HORSE SELECT'S QUENELLA
17467—866—Sr4. Dam of Flying Horse General's Nell, in sale, bred heifer by Flying Horse Colonel's Promise, in calf to Flying Horse Rose's Promise.

HER DAUGHTER from High Hill Farm

BIRCHFIELD ROSEJULO
13518—545—5yrs—305C—2x, dam of Birchfield Carolrose, 8835—437—Jr2—305C—2x, in sale, will be fresh. Her Sire: Chedco Caroler.

Write us for a catalog.

DUNN & HARWOOD, Sales Managers - Schoharie, New York, and Cordaville, Massachusetts

31st GUERNSEY SALE

And FALL BULL ROUND-UP

October 28 — Eastern States Fairgrounds, Springfield, Mass.

NEW ENGLAND
Springfield, October 28

73 HEAD **62 COWS AND BRED HEIFERS . . . fresh or close-up.**
11 BULLS ! ! ! Ready to use—big record dams.

THESE BULLS ARE SELLING, TOO: (See photos of others on other pages)

NYALA BARON'S KING, born November 3, 1952. 7 dams av. 13963—716. Sire: Douglaston Baron Kenyon. Dam: Douglaston Challenger's Tina, 8949—443—Jr2 in 266 days. Consigned by Nyala Farm, Greens Farms, Conn.

ELM CREST CONRAD, born April 22, 1952. 7 dams av. 14310—730. Sire: Riegeldale Emory's Conrad. Dam: Northern F. Gloria, 13172—654—Jr3, own sister to Horse Shoe F. Georgia, 13889—682—Sr3—395—3x. Consigned by John E. Roberts & Son, Alfred, Maine.

PINE HILL GENERAL AMBITION, born March 5, 1953. 7 dams av. 15601—811. Sire: Flying Horse Dorothy's General. Dam: Pine Hill Superb Fleurette, 14473—758—Jr2. Consigned by Pine Hill Farm, So. Billerica, Mass.

HER SON from LushAcres

LUSH ACRES BOSWELL'S ARMOR
16885—910—Sr3C. Dam of LushAcres Hermes' Archer, in sale, born March 14, 1953. 7 dams av. 16153—797. His Sire: Northern F. Hermes.

OWN BROTHER from Law-Will Farm

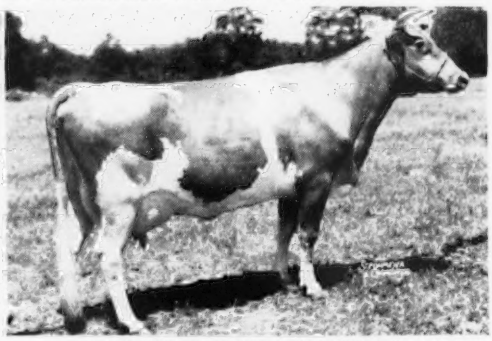

LAW-WILL ROYAL BARBARA
9902—454—Sr3—305C—3x, milked 60.6 lbs. a day. Own sister to Law-Will Royal Ike, in sale, born September 11, 1952. 7 dams av. 13617—654. Sire: Langwater His Honor's Talisman.

HER DAUGHTER from Forges Farm

FLYING HORSE SELECT'S SUN GLOW
11665—621—Jr4C, dam of Forges C. Sunglow, in sale' fresh, 8139—449—Sr2—305C, 4-yrs. old, by Forges Royal Crusader.

HERSELF from Horse Shoe Falls Farm

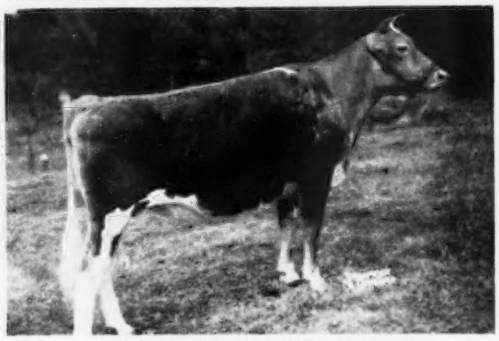

WADSWORTH PRIDE'S FOLLY
Now 5 yrs. old, due on sale day. By Argilla Royal Pride and Howland Noble Dorset, maternal sister to Flying Horse Colonel's Dorothy (E '49 '50 '51 '52), 16389—831—6yrsC, 18552—989—7yrs.

READ ABOUT THE TOP "WOODS COWS" SELLING . . . adv. in last issue.

DUNN & HARWOOD, Sales Managers - Schoharie, New York, and Cordaville, Massachusetts

EDGEFIELDS FARMS COMPLETE DISPERSAL

Est. Thomas B. Lawler, Apalachin, New York

NOVEMBER 9, 1953 - 11 A. M. (E.S.T.)

At the farm on N. Y. Route 17, 4 miles east of Owego, 18 miles west of Binghamton.

96 HEAD — 4 Bulls - 45 Cows - 13 Bred Heifers - 18 Yearling Heifers - 16 Heifer Calves

The Cattle are Vaccinated and the Herd is T. B. Accredited and Bang's Certified.

HERD SIRE IN SALE: **HOMINY HILL MARQUIS,** born September 11, 1948. A son of Coronation King of Pine Manor and out of ——→

McDONALD FARMS BLUEBLOOD
12139—675—EE, 14068—755—AA
Member 2nd Produce, 2nd Get, 1st Best Three Females, N.D.S., 1940.
4 EXCELLENT daughters.

A CLASS LEADER

"MARQUIS" is a maternal brother to the 4 Excellent daughters of "Blueblood." He has 31 daughters in the sale and is service sire to 30 females in the sale. His first five daughters are on A. R. test, 2x, and they have all milked from 35 to 40 lbs. as Jr2-year-olds. They are of particularly good type with exceptionally fine udders.

Some of the females in the sale:

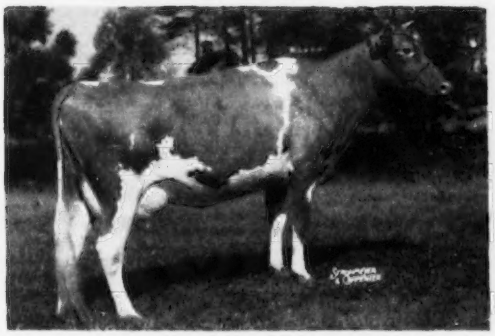

FRITZLYN KING'S VAL ROSEATE
13969—668—Jr4—365C—1075
Fresh April 24, 1953. Bred August 17, 1953, to "Marquis."
IN SALE with 3 daughters:
EDGEFIELD FARMS M. ROSEATE—bred heifer by "Marquis"—due October 24, 1953 to Douglaston Baron Kenyon.
EDGEFIELD FARMS M. ROSETTA—open heifer by "Marquis."
HEIFER CALF by Douglaston Baron Kenyon.

SHINING STAR STORRS
15601—757—Jr3—305C—915, second place in milk and fat.
Due November 18 to Douglaston Baron Kenyon.
IN SALE with 1 daughter:
EDGEFIELD FARMS SHINING STAR—born April 7, 1952. By McDonald Farms Fore Traveler (McDonald's Foremost Prediction—Pert of Chicona, 11340—613—5yrs—365C).

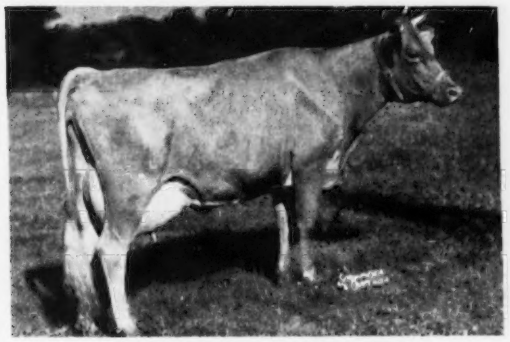

MULHOCAWAY MARVELOUS MUSE
16023—728—6yrs
Sold for $1,400, Franchester, 1950.
Fresh July 31, 1953. Bred September 28, 1953, to "Marquis."
IN SALE with 1 daughter:
HEIFER CALF born July 31, 1953, sired by "Marquis."

MULHOCAWAY BUTTERFAT QUALITY
10998—570—Jr2—305C—3x
IN SALE with 2 daughters:
EDGEFIELD BUTTERFAT QUALITY—born February 24, 1952, by Coldspring's Beauty Noble King.
HEIFER CALF born March 1, 1953, sired by Douglaston Baron Kenyon.

DAMIAN QUATOR, 11693—562—Jr4—305C—3x, 10597—508—5yrs—305C—2x, is in the sale and is the progenitor of an outstanding family, of which there are 11 females in the sale.

Fall Production: In addition to the cows already fresh there are 10 due in October, 6 in November, 4 in December, and 4 in January.

For Catalogs Write:

THE PATE SALES CO., 2064 Lawrenceville Road, Trenton, N. J. — Phone: Trenton 2-7587

BEAULEA GUERNSEYS

LOOKING TO THE FUTURE WE SELECTED

McDonald Farms Mister Sandy

Born November 16, 1952

Sire: **McDonald Farms Premier,** full brother to McDonald Farms Pre Statesman, $7,300, to Wyno Farms, by McDonald Farms Prediction, 82 A. R. daughters, 5 Excellent, 18 A. R. sons.

"Sandy's" Sire's Dam

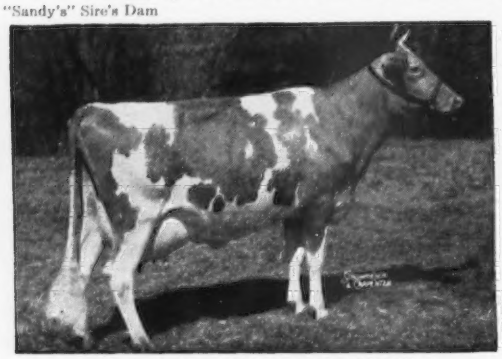

McDONALD FARMS S. MARGUERITE
EXCELLENT 1950, 1952
11816—499—Jr2—365
13431—759—Jr3—365C
13807—791—Sr4—365C

Udder of His Dam

McDONALD FARMS LE PATIENCE
2nd Sr. Calf, N. Y., 1951.
3rd Sr. Yr., N. Y., 1952.
9016—465—Jr2 in 253 days.
Maternal sister to McDonald Farms Don's Othella, 12269—648—Jr2C.

"SANDY" combines the very best of McDonald Farms breeding with the blood of "Flute" and "Della," two Excellent full sisters to McDonald Farms Gentle. He will be used on our daughters of Foremost Footprint 15th, Foremost Mayprince's Footprint and High Mowing Diamond Aristocrat.

A few choice bull calves are available by our Foremost bulls, out of high record A. R. cows.

WETHERSFIELD FARM — Amenia, N. Y.

CHAUNCEY STILLMAN, Owner — BEVAN COOKINGHAM, Herdsman — OWEN R. BOYD, Manager

---

GRANDVU FARMS

BAUMGARTENER BROS.
WRIGHTSTOWN, WISCONSIN
T. B. ACCREDITED — VACCINATED

200 HEAD

Strong in the blood of FLUTE and the MUSICAL FAMILY.
High Production Inheritance

OFFERING . . . Sons Out Of Daughters Of

"Master's Royal" As A Calf And His Dam

FLYING HORSE ROYAL ROSE
15059—853—Jr2—365C, Fat Class Leader 7th place
22558—1154—5yrs—365C, former National Record in fat production, now 5th place. **Milk Class Leader 3rd place.**

"The Great Proved High Production Sire"

FLYING HORSE MASTER'S ROYAL
Has over 200 daughters. We have over 100 of his daughters in our herd. He has over 80 A. R. daughters with records up to 550 lbs. fat as 2-year-olds under ordinary farm care. These daughters have the approved type and udders breeders strive for, the kind worthy of being the dam of your next herd sire. They are good milkers and are persistent.

Sired By —

FLYING HORSE FLUTE'S PHIL
Has over 100 daughters. Very promising, good type, good uddered. Several daughters in other herds doing exceptionally well.
Sire: ARGILLA ROYAL PHILOSOPHER
Dam: FLYING HORSE COLONEL'S FLUTE
12478—758—Jr2—365

And —

McDONALD FARMS PRE MELVIN
Sire: McDONALD FARMS PREDICTION, A. R.
Dam: McDONALD FARMS HAPPY LADY
10870—586—GG, 9085—491—Jr4—305C—2x
12304—694—9yrs—365C—2x (pending)

Place your order now for a good bull calf from one of our large, high record cows.

We now have a fine selection of bull calves up to serviceable age from dams with records up to over 475 lbs. fat and close to 10000 lbs. milk as 2-year-olds, 305 day—2x milking. Calves from both of these sires are large and attractive. THE KIND YOU ARE LOOKING FOR. Always have heifer calves for sale, all ages. Young females always for sale. The Right Kind—At The Right Price. Visitors And Inquiries Always Welcome.

Where Else Can You Find Such Great Cows Close-up As In Our Junior Sire - - -

QUAIL ROOST MAXHOPE

Born September 3, 1951

"MAXHOPE" inherits power. A son of Quail Roost Master Max, A. R., he by Quail Roost Maxim Hotcha out of Alberta of Thorn Hill—see below.

His Dam

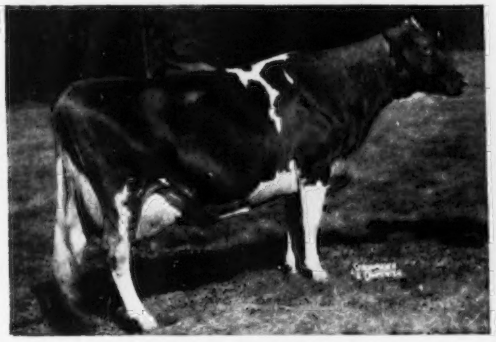

GLENLOCH GOLDEN HOPE
Classified Very Good '47 '49 '51
15116—635—6yrs—305C—2x
22039—912—8yrs—365—3x
2 A. R. daughters

His Sire's Dam

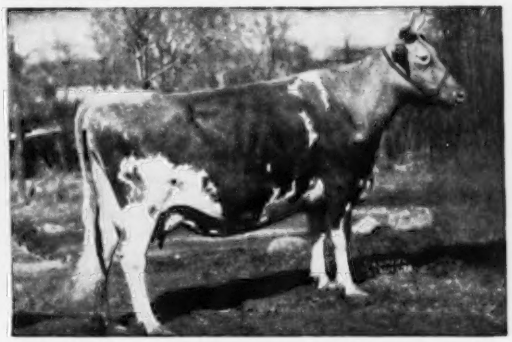

ALBERTA OF THORN HILL
14018—840—B
Classified Excellent at 14 years.
3 A. R. sons.

We are breeding "Maxhope" to our good "MAXIM" cows.

His Sons Are For Sale

FEDERAL ACCREDITED 582103

Owners: FRANCES HILL FOX
HERBERT J. FOX
Durham, N. C.

CROASDAILE FARMS

GOLDEN GUERNSEY

STATE BANG'S DISEASE NO. 156

Manager: D. E. TOWNSEND
R. 2, Box 24
Durham, N. C.

EXCELLENT • EXCELLENT • EXCELLENT

WE OFFER YOUNG BULLS AND A FEW FEMALES FOR SALE

Stock carrying the blood of these Excellent cows.

CATAMOUNT MELODY
12360—751—GG
14047—848—AA
Excellent '48
3 A. R. sons, 4 A. R. daughters

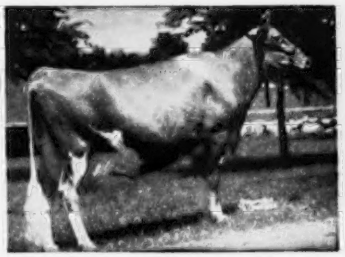

DOUGLASTON LADY LUCY
10649—539—GG
14762—780—AA
Excellent '47 '48
4 A. R. sons, 3 A. R. daughters

ALFALFA FARM PRIMROSE
12058—765—E, 17564—*1083—Sr4C, former National Class Leader, now 2nd place. Excellent '48. 4 A. R. sons, 7 A. R. daughters.

The blood of these three great cows is close-up in our breeding program. Some of the bulls and females we offer for sale are sired by FLYING HORSE PIPER'S ROYAL (**grandson of "Melody"**) or by BOULDER BRIDGE PRIZE (**grandson of "Lucy"**). If you want a few females strong in this blood why not contact us.

Peter Trackmer
Sturgeon Lake, Minn.

NORTH STAR GUERNSEY FARM

Route 2, Box 79

SHAD BLOW GUERNSEYS

WE OFFER

YOUR CHOICE OF TWO TOP YOUNG BULLS

OUT OF TWO OF OUR **VERY TOP** COWS.

Their Dams:

STERLINGOLD MANDY

An 800 Lb. Two-Year-Old Daughter of "Performer"

SIRE:
FAIRLAWN MEMOIR'S PERFORMER

His progeny made history at the Sterlingold Dispersal when 14 daughters and 2 sons sold for an average price of $7,368.

In addition to "Mandy" we have several other "Performer" daughters including "Martha," who has just completed 830 as a Jr4, and "Merry" just on 825 as a Jr4.

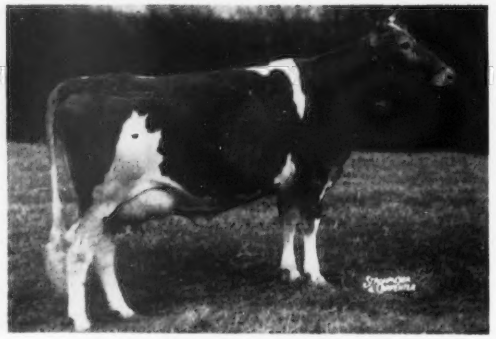

DAM:
STERLINGOLD PRUDENCE

12608—660—Jr2C
14248—715—Jr4—305C
—3x, Former Class Leader
17882—913—5yrs

She by Flying Horse Farm Royal (his dam a Class Leader, 962—Jr3C—3x) out of Flying Horse Select Primrose, 3 times Class Leader.

16179—807—Jr2—365

On retest, 6yrs—365—3x, has 11193 lbs. milk 501 lbs. fat in just 6 months. "Mandy" is the highest producing daughter of Fairlawn Memoir's Performer. Her dam is a Class Leader, her granddam a Class Leader, and her great granddam a Class Leader. Her 7 nearest dams average over 900 lbs. fat.

FAIRLAWN F. P. BLUEBIRD

One of the tops at the Doral Dispersal

SIRE:
PHILLIPS FAIRLAWN PEERLESS

38 A. R. daughters

By Green Meadow Peerless out of Phillips Mary Anne, 778—A.

DAM:
FAIRLAWN L. FEATHER

13269—736—DD

A daughter of Coronation Leader out of Graceland Golden Chic, 705—A.

13113—690—Sr3—365
4678—228—5yrs in 91 days

Both of these young bulls are by our outstanding young sire, Northern Conrad's Imperial, representing the Conrad—Hermes cross that has produced the tops at North Farm in Rhode Island. "Imperial's" calves look beautiful with a refinement we like but seldom see. "Mandy's" calf was dropped Dec. 24, 1952. "Bluebird's" was dropped June 28, 1953.

We will be glad to send you pedigrees and prices.

SHAD BLOW FARM

R. F. D. 3 — Torrington, Conn.

JOHN P. KINSEY, Owner — NORMAN GOFF, Manager

OUTSTANDING VIRGINIA FARM

560 acres of gently rolling land in the Warrenton, Va. area. Farm buildings are a good distance from the main residence. All fields well fenced and have springs or running water. 40 acres in alfalfa.

Main residence, Georgian-type brick of 9 rooms and 4 baths. Two tenant houses. 52-cow Washington-type barn, two Marietta silos, dry cow barn, heifer barn and two bull pens.

If you wish to locate in the Washington area and produce GOLDEN GUERNSEY milk for a premium market, don't miss this excellent buy!

Call or write

STEPHEN H. ROBLIN

3804 Alton Pl., N. W., Washington, D. C.
Em 2-4572

DUNN'S TOUR

1910 - 1953

HEIFERS ARE A BUY! . . . Bargain time for those with fodder or southern winter pasture. Open and late bred heifers are begging the market in New York and New England where much winter hay has been pasture-fed during the drought. Right now we can scoop them in by the carload at prices less than cost. Next month could be too late . . . harder to pry them from winter quarters.

FRESH COWS, CLOSE-UP BRED HEIFERS . . . it is tax time up North, which always releases extra good cows otherwise unavailable. Add short feed to a tax bill and it makes FOR A DUNN'S TOUR!

OCTOBER 28
31st NEW ENGLAND GUERNSEY SALE
and FALL BULL ROUND-UP
Eastern States Exposition Grounds,
Springfield, Mass.

Selling 62 fresh or close cows and bred heifers and 11 TOP BULLS! From those we've seen on our travels, including those great "Woods Cows" (Page 400—Oct. 1st Journal) this is the finest group of big milkers and foundation cows ever assembled for this long series of sales. (However, the sale managers should be psychoanalyzed for bullying the public.) Too many bulls—too good to be wasted.

OCTOBER 31
SEABEE-ANCHORAGE
COMPLETE DISPERSAL
At the farm — Brandon, Vermont

One of Vermont's better pure bred Guernsey herds, selling to settle the estate of the late Capt. Fred F. Rogers. See adv. elsewhere in this issue.

DUNN'S TOUR
"The Short-cut to Good Guernseys."
Schoharie, N. Y. and Cordaville, Mass.

Gayhead Guernsey Farm

19 heifer calves—**13 by Lodestar**—in the last 8 months!

including: 2 in the In-love family (female line)
4 in the Phyllis family
3 in the Bab family
2 in the Cora family
3 in the Nosegay family

Molly L. White, Coxsackie, N. Y.

See it now!

See our outstanding Guernsey Stationery now. Just drop a card in the mail and we'll send specimens and prices to you. You'll like it if you see it.

TRANSCRIPT PRINTING CO.
PRINTERS OF THE JOURNAL
Peterborough, N. H.

Special "JOURNAL" Subscription Offer

5 YEARS FOR $5.00

Subscribe Now And Save

GUERNSEY BREEDERS' JOURNAL

A Proved A. R. Sire . . . Strong In ACTRESS And CHIC Family Blood

A DOUBLE "HORNET"

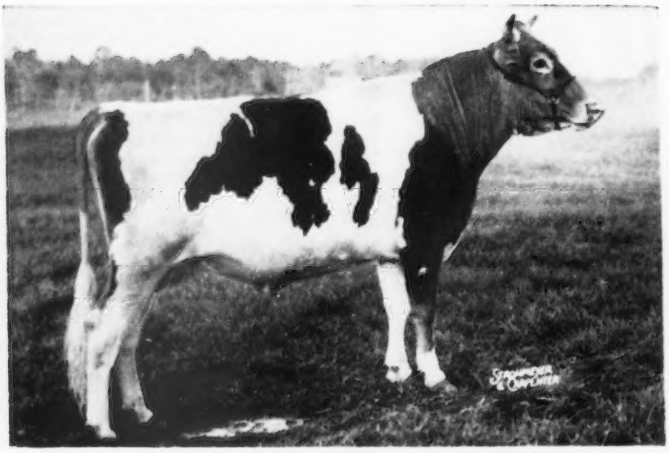

FAIRLAWN HORNET'S GENERAL

His first two daughters to complete official records both made over 10000 lbs. milk as Junior two-year-olds in 305 days on 3x milking. 6 others have completed pending records in 305 days on 2x.

THEY HAVE TYPE ——— THEY MILK

His Sire's Full Sister (EXCELLENT 3 times)

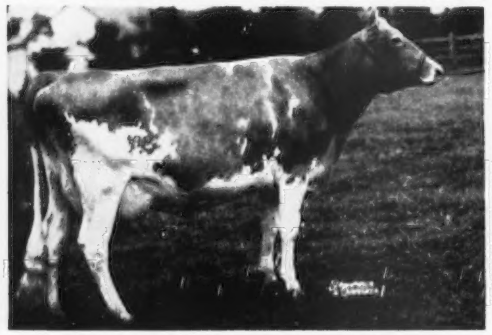

FAIRLAWN HORNET'S ACTORINE
11962—638—Jr2C, 15483—785—5yrs
VG '47—EXCELLENT '48 '49 '51

His Dam

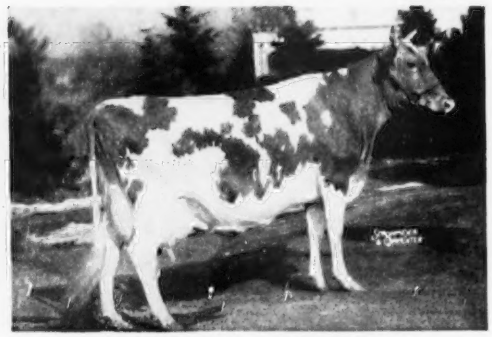

FAIRLAWN H. FRECKLES
17630—814—Jr4C. VG '47 '48 '49.
From the CHIC family.

Next Dam: **BRIGHT LAD'S ACTRESS**
19146—980—Jr4. Class Leader 4th in milk and 4th in fat. Classified EXCELLENT at 13½ years of age.

13 members of the Actress family sold in the Fairlawn Dispersal for $46,850 or an average of $3,603.84 per head.

"GENERAL" is sired by Fairlawn Actress' Hornet, A. R. — he sire of 9 head that sold for $28,550 in the Fairlawn Dispersal, an average of $3,172.22 per head.

FOR SALE . . . A Pair Of "Generals". Send for price and pedigree.

1 . . . **EDISTO FARM'S G. NIMROD . . .** born October 7, 1952
Dam: Edisto Farms Nellie, 11246—618—Jr3—305—3x. Classified Very Good '53. 2nd Aged Cow, S. C. State Fair. 2 daughters in the herd—one a full sister to the "NIMROD" bull. "Nimrod's" dam is by Edisto Farm's Royal Maxim, A. R., he by Edisto Farms Challenger, A. R. out of Fairlee Acres Maxim Laura Bell, 15682—830—DD, Very Good '48 '49, a daughter of Maxim Royal Duke, A. R.

2 . . . **EDISTO FARM'S G. COLONEL . . .** born February 10, 1953
Dam: Edisto Farms Charlotte, 10152—528—Sr2—305—3x. Very Good '52 '53. A daughter of Edisto Farms Challenger, A. R. out of an A. R. daughter of Riegeldale McK. Anthony, A. R.

EDISTO FARMS — Denmark, South Carolina

T. B. AND BANG'S ACCREDITED

J. B. GUESS, Jr., Owner — J. B. GUESS, III, Manager — JULIUS E. BELL, Herdsman

YELLOW CREEK MEADOW FARMS consign to the **Elkhart County Sale, October 23**

at the Fairgrounds, Goshen, Indiana

THREE FEMALES

A 5-year-old show cow, with an Excellent udder —

YELLOW CREEK BUTTERFAT ROSE

Sire:
Mulhocaway Rosenkavalier

This is the first daughter of "Rosenkavalier" that we have offered for sale.

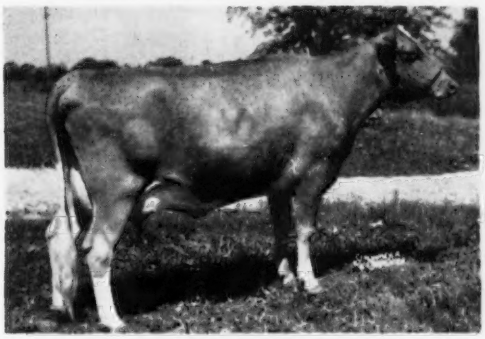

Dam:
Lone Manor Blossom
7777—511—Jr4—HIR—730

She is by a son of Green Meads Thelma.

YELLOW CREEK BUTTERFAT ROSE
8076—465—Sr2—305C—2x
8510—474—Sr3—305C—2x
Her classification reads as follows:
VG-D-VG-VG-D-VG-D-E-E-E-E-VG '51

Also consigned is a Jr2-year-old daughter of Yellow Creek King Combination (Villa Crest Levity King—Yellow Creek King's Bea) fresh and milking 40 lbs. Also, a bred heifer due in January.
If you are interested in **Butterfat** blood, may we suggest that you consider our consignments.

T. B. and Bang's Accredited

YELLOW CREEK MEADOW FARMS **R. D. 3 - Goshen, Indiana**

Where Production And Type Are A "Must." **Why Not Add A Little BUTTERFAT To Your Herd.**

MR. AND MRS. OSCAR R. WEAVER

SOUTHERN OREGON

GRANTS PASS **MEDFORD**
ASHLAND **KLAMATH FALLS**

EST. F. C. ADAMS, Klamath Falls
E. F. CALHOUN, Grants Pass
WALTER H. CROUSE, JR., Grants Pass
FRANK L. HOWARD & SONS, Grants Pass
W. A. JOHNSON & SONS, Grants Pass
P. K. NELSON, Medford
EVERETT E. & MARION ROBINSON, Wilderville
H. R. WESTERBERG & SON, Ashland
ESTON H. AHLSTROM, Grants Pass

ADAMSDALE FARM COMPLETE DISPERSAL

AT THE FARM

Saturday, October 31, 1953 — Klamath Falls, Oregon

COWS — HEIFERS — CALVES

70 HEAD — Strong in the best of GREEN MEADOW—CORONATION BLOOD

IN THE SALE —

IDEAL'S L. D.'S FANNY LEE, 11124—578—Jr2—365
and 2 daughters.

RANCHO JUDGE'S EMPRESS, 11065—644—8yrs—365—2x
and 4 in her family.

ADAMSDALE GRACEFUL'S GRACE, 9450—489—Sr4—365—2x
and 9 in her family.

ADAMSDALE TOPSY'S TRUDY, 11339—654—5yrs—365—2x
and 6 in her family.

ALSO IN THE SALE — **THREE LINE-BRED CORONATION HERD SIRES.**

Calfhood Vaccinated Blood Tested Tuberculin Tested Johnes Tested

For Catalog Write: **WESTERN GUERNSEY SERVICE, 335 W. Louie Ave., Lodi, Calif.**

ADAMSDALE FARM — 1435 Esplanade St., Klamath Falls, Oregon

EST. F. C. ADAMS, Owner W. J. EBERT, Herdsman

★ 9th INVITATIONAL GUERNSEY SALE ★

At Glenburnie Farm, Trenton, N. J. — FRIDAY, NOVEMBER 13, 1953 — 12:30 P. M. (E.S.T.)

50 HEAD—2 BULLS

From McDONALD FARMS, Cortland, N. Y.
BULL—**McDONALD FARMS PRE TOMMY**, born 3/10/53
His Maternal Granddam

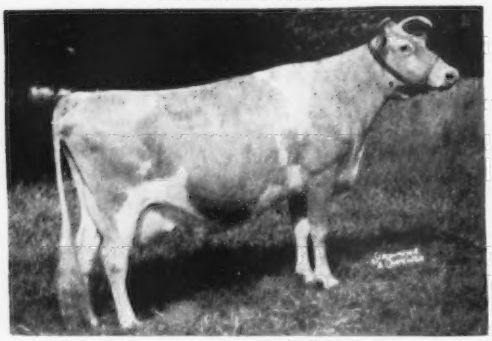

JULIE OF SANDY SPOT (E '49 '50 '52)
10298—613—11yrs—305C—2x. 1st Aged Cow, P. N. E., 1949.
His Dam: Fer Manor Mary Judy (VG '52) 10541—558—Sr3—305—2x (pending).
His Sire: McDonald Farms Prediction. (See the daughters of this great sire on page 238, September 15 Journal)

From NORTH FARM, Bristol, R. I. Herself

NORTHERN SENATOR'S PAULINE
11752—599—Sr2, 13450—701—Jr4
Due Nov. 22 to Northern Conrad's Valor (Riegeldale Emory's Conrad—Aldrich Farm Vanity, 11263—569—Jr2C, 14284—701—5yrs).
"PAULINE" is by a son of "Conrad."

From REGINALD H. DETAMORE, Baldwin, Md. (3 females)
(1) **BROOKE'S CROSS DOROTHEA** (Vacc.), due Oct. 26 with 1st calf.
Her Dam

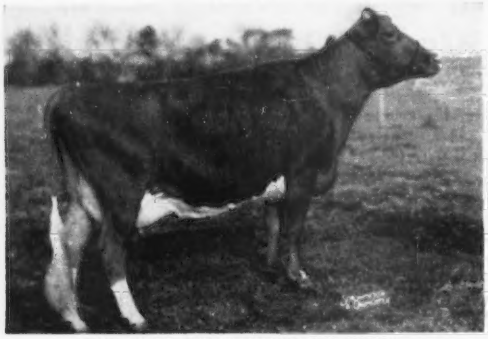

BROOKE'S CROSS DENEBOLA (VG '53)
11292—672—Sr2—365; sold for $2,000 to Bayville Farms.
Her Sire: Clear Springs' Majestic Prince.
(2) **BROOKE'S CROSS MARDENA** (Vacc.), due Nov. 15 to Namreg Prediction Leader. 10666—521—Jr2—HIR—2x, 10002—508—Jr3—HIR—2x, 7555—391—Jr4—HIR—2x in 251 days.
"MARDENA" is sired by Clear Springs' Majestic Prince (above) and out of a daughter of Riegeldale Emory's Count.
(3) **MIDVIEW ROYAL'S PRINCESS**, 10230—510—Jr3 in 348 days. Due Nov. 15 and sired by Coldspring's Romulus Royal, out of a daughter of Bournedale Golden Majesty, with 11177—604—Sr4C.

From COLDSPRINGS FARM, St. Johns, Pa.
BULL—**COLDSPRING'S B. V. BARRON**, born 4/16/53
Himself

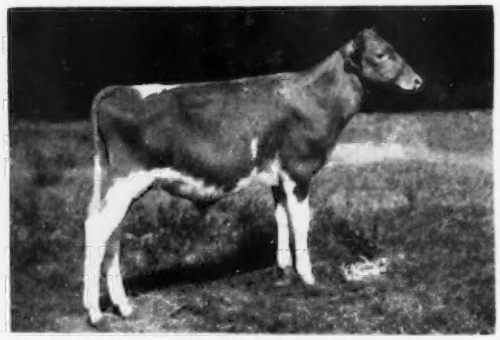

His Sire: Coldspring's Beauty's Valor, 1st Aged Bull & Gr. Ch., Pa. G. S., 1951. A son of Vallevue Butterfat Beauty, Excellent '47 '48.
His Dam: Coldspring's B. R. Beautyful, 12220—548—Jr2C; on retest with 4852—220—Sr3 in 103 days.
"B. R. BEAUTYFUL" is a full sister to "B. R. Bountyful," sold privately to Wyno Farms, and a 7/8 sister to "B. R. May King," owned jointly by Coldsprings and Wyno.
This promising calf carries 4 crosses to "Old Beauty"—one of the breed's greatest cows, with 4 Excellent daughters with records averaging 16682—835.

From LAUXMONT FARMS, Wrightsville, Pa. Herself

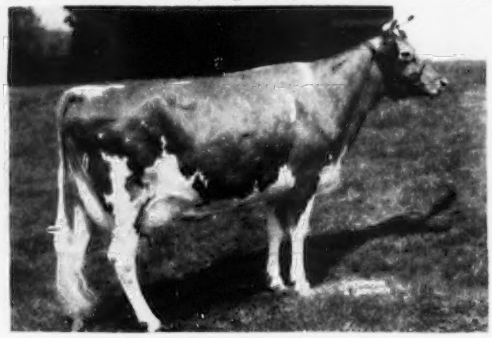

LAUXMONT MAXIM BROCADE (Vaccinated)
15367—778—Sr4—365C (pending)
Due Nov. 21 to Bournedale Coronet Lauxmont.
This is a beautiful uddered young cow sired by Bournedale Maxim's Lauxmont.

From LYNBROOK FARM, Southboro, Mass. Maternal Sister To Dam

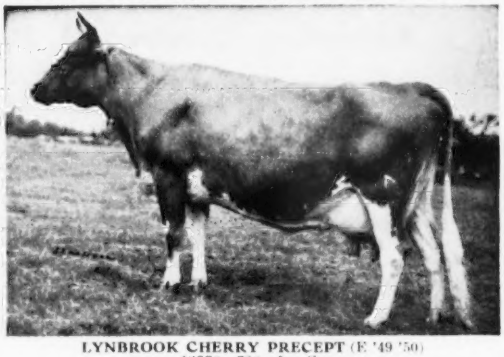

LYNBROOK CHERRY PRECEPT (E '49 '50)
13778—728—5yrs(
CONSIGNED—**LYNBROOK ROYAL LEVITY** (Vacc.)
10206—471—Jr2—305C—610; on retest and will make approximately 14750—675—Jr3—305—2x. Due Nov. 15 to Mulhocaway Butterfat Wisdom.
Sire: Lynbrook Prince Royal (Argilla Royal Philosopher—Lynbrook Anita 2d, 15932—868—10yrs).
Dam: Lynbrook Levity's Precept, 13738—701—Sr2—365, 16426—853—Jr4—365C.

We have as usual maintained the high quality in the consignments to this Annual Sale. This is a sample of the consignments. More information in the November 1 Journal.

For Catalogs Write: **THE PATE SALES CO., 2064 Lawrenceville Road, Trenton, N. J.**

DANGRA GUERNSEYS

Consign To

The INVITATIONAL SALE — GLENBURNIE FARM

Trenton, New Jersey Friday, November 13, 1953

DANGRA'S SHERRY BEAUTY

A BRED HEIFER — Born September 28, 1951

HER SIRE

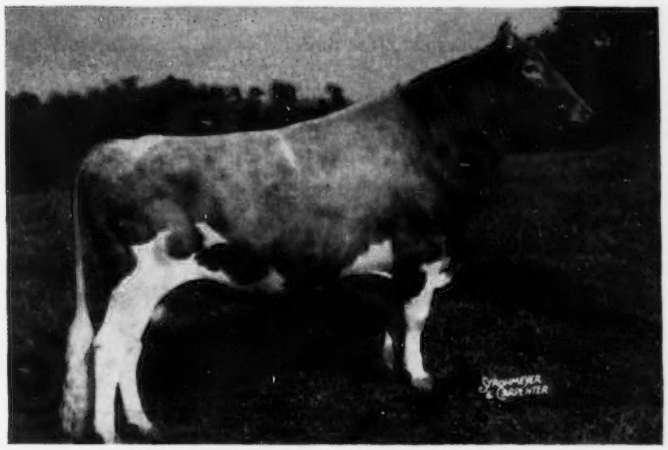

COLDSPRING'S BEAUTY NOBLE KING

Coldspring's Beauty Noble King

Owned jointly by Dangra, Dunwalke and Mulhocaway Farms ($29,000).

Sire: Coldspring's Romulus Noble
Dam: Vallevue Butterfat Beauty
E '47 '48
11994—619—GG
16578—831—A
18914—937—AA
7 A. R. daughters
(4 Excellent)
5 P. R. sons

"BEAUTY NOBLE KING" is also sire of

Mulhocaway Beauty Butterfat
Gr. Ch. Bull, New Jersey, 1953

Mulhocaway Double Butterfat
Sold, $4,500, 1953 Eastern Guernsey Sale.

"SHERRY BEAUTY" is due December 10 to the service of

Coldspring's B. R. Forward

Sire: Coldspring's Beauty's Romulus

Dam: Coldspring's H. Country Flower
15763—785—6yrsC
17593—835—7yrs
VG '47 '49

"FORWARD'S" first daughters are now fresh and producing well, and without exception show uniformly beautiful udders.

HE is a full brother to Coldspring's B. R. Forcaster, sold in 1950 for $15,000 to Western Glow Farms, Inc., Brockwell, Graysmarsh and Price's Guernsey Dairy Farms.

HER SERVICE SIRE

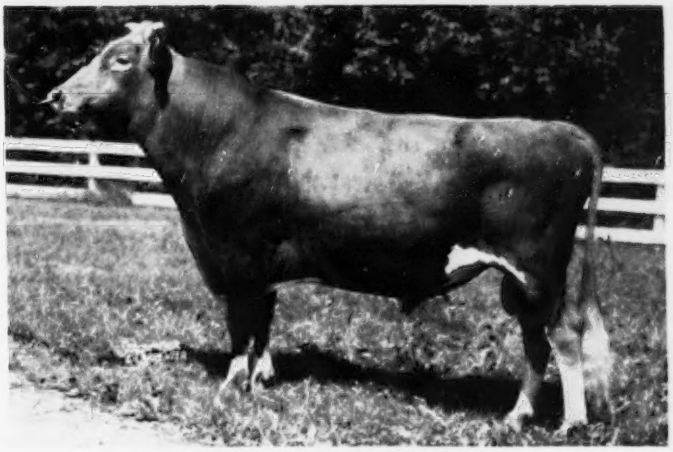

COLDSPRING'S B. R. FORWARD

The calf "SHERRY BEAUTY" is carrying should be very valuable. It is a combination of the blood of Vallevue Butterfat Beauty and Coldspring's H. Country Flower—both great breeding cows—our first two calves with this same heritage are outstanding.

"BEAUTY NOBLE KING'S" first daughters are now fresh at Mulhocaway. They have exceptionally nice udders and are starting off well at the pail.

"SHERRY BEAUTY'S" dam, by a son of "DYNAMO," has 11469—534—Sr2—365—3x; next dam, 10750—506—6yrs—305C—2x, 13838—626—7yrs—365C—3x.

We think the purchaser will be pleased with this one.

DANGRA FARM — Long Valley, New Jersey

Federal Accredited Herd No. 523995—N. J. Bang's Free Certified Herd No. 441—Calfhood Vaccinated

MR. AND MRS. D. C. RIKER, Owners RUSSELL FAUVER, Manager - Tel. Long Valley 217R4

MINNESOTA GUERNSEYS

NOTICE . .

GREEN MEADS KING OF THE MEADS helped us build for the future by siring these daughters. One of their sons will help you.

Dam of "Meads"

GREEN MEADS QUEEN DAWN
14648—744—Jr2—365C
Sire: Langwater King of the Meads, A. R.
Dam: Green Meads S. Theresa
11291—587—F, 13240—642—A

GLUEK FARM MIRA
10151—602—Sr2—HIR—654 T. M.

GLUEK FARM DEANIE
10259—548—Sr3—HIR—686 T. M.

GLUEK FARM PALMA
9201—539—Jr3—HIR—730 T. M.

GLUEK FARM KING'S PAULETTE
8931—506—5yrs—HIR—658 T. M.

GLUEK FARM RUETTA
10402—479—Jr2—HIR—632 T. M.

GLUEK FARM PATRINA
9080—453—5yrs—HIR—612 T. M.

GLUEK FARM ELNORA
8021—450—Sr2—HIR—662 T. M.

These 7 daughters average 9435 lbs. milk, 511 lbs. fat.
All records made on 2x milking in loafing shed.

A few good bull calves available out of top HIR cows.

ARTHUR L. GLUEK, Supt.
GLUEK BREWING CO., Owner

GLUEK FARMS

C. J. "SCOTTY" COULTER, Mgr.

2691 N. SNELLING AVE. — ST. PAUL 8, MINN.

Farm No. 2 on U. S. 51, 2 mi. N. of Fairgrounds

FOR SALE . . .

TWO OUTSTANDING "KNIGHT'S BASIL" SONS

They represent our best . . . we have confidence in this pair . . . send for complete pedigrees and prices.

CRESTWOOD ILLUSTRATOR
Born January 5, 1953

His Paternal Sister (EXCELLENT)

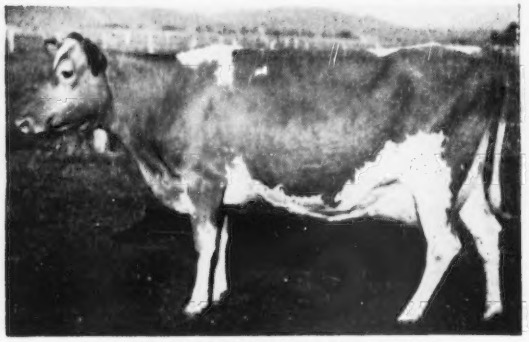

CLA-ORE PHIL'S BEATRICE. E '51 '52
11330—685—Jr2—365C—2x
12150—*705—Sr8—305C—2x
9th place in fat.
His dam, Boulder Bridge C. Benevolent, a member of 1st prize Minn. Jr. State Herd, 1951; Jr. Ch. 4-H Cow at Minn. State Fair, 1953.

CRESTWOOD IMPERIALIST
Born January 12, 1953

His Dam (EXCELLENT)

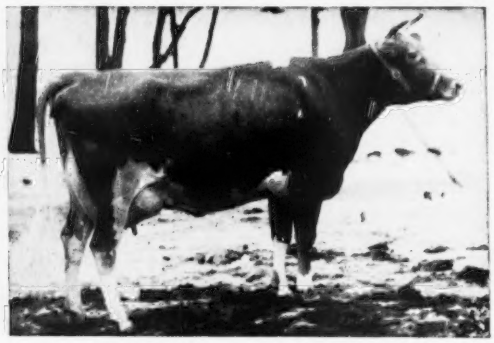

MILLCREEK'S GLENDA. Excellent '51
8332—428—Sr2—305C—2x
8514—439—Sr4—HIR—305C—2x
On retest, 9251—422—5yrs—HIR—305—2x—228 days, still on test.

"Knight's Basil" calves look outstanding. His oldest daughter at Crestwood Farm, **Crestwood Happy,** was 1st Heifer Calf, Jr. & Gr. Ch. at the Steele Co. Fair, 1953, as well as 1st Heifer Calf and Jr. Ch. at the Mower Co. Fair, 1953.

If these two bulls are sold when you read this — we still have two other well-bred sons of "BASIL" out of good cows.

Send for our list of available bull calves out of only our best cows.

CRESTWOOD FARM — Austin, Minnesota

CARL E. KEHRET & SONS, Owners

MAURICE GROGAN—AL WINKELS, Herdsmen

POWER and more POWER

In the Pedigree of —

Blakeford Plato

★ He carries 5 crosses to "LORD JIM," A. R.

★ He carries 4 crosses to BROADLAND CONTENT.

★ He carries a strong concentration of GREEN MEADOW CORONATION KING and LANGWATER CONTENT blood.

★ He's a double TRANQUIL on the top side.

- - - - - - - - - - - -On His Sire's Side- - - - - - - - - - - -

His Sire's Dam

BLAKEFORD TRANQUILITY
10386—519—Jr2—365C
11100—559—Jr3—365C
14555—693—5yrs—365
Very Good '47 '48

His Sire's 2nd Dam

BLAKEFORD TRANQUIL
13659—693—GG
12562—618—EE
15706—748—CC
Excellent '47 '48

His Sire's 3rd Dam

Blakeford Tranquil

- - - - - - - - - - - -On His Dam's Side- - - - - - - - - - - -

His Dam

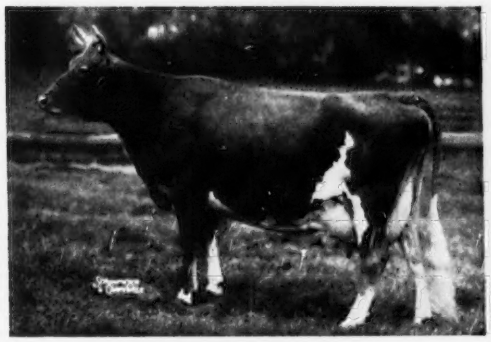

BLAKEFORD PUFFIN
12637—591—GG, 13721—679—Jr4
15049—707—6yrs, 14666—706—7yrsC
VG '47—Excellent '48 '49 '50

His Dam's Dam

BLAKEFORD PATIENCE
12256—655—GG
13853—794—EE
1 A. R. son, 5 A. R. daughters

His Dam's Granddam

FOXDEAN'S NIGELLE

12100—586—G	12414—615—AA
13512—672—AA	13024—676—AA
13300—659—AA	Very Good '47

We can offer "Plato" sons out of our best A. R. cows.

Nu-Maid Farms ~

CHARLES CRANMER, Manager
Werk and Ebenezer Road
CINCINNATI 11, OHIO

Plan Now!

ATTEND THE

Fifth Annual Cotton

November 11

Sponsored by
LOUISIANA
MISSISSIPPI
ALABAMA
Guernsey Breeders' Associations

NEW LIVESTOCK PAVILION
State Fairgrounds
JACKSON, MISSISSIPPI

AND: A "Mississippi Shrimp Boil" as served by Mississippi Guernsey Breeders

Left to right: "Cow Gal" Flint, "Flunky" Walker, "Doctor" Lane, "Bartender" Walker, and "Tudor" Bennett.

Cedar of Lebanon Club, Highway 51, North, directly north of Homewood Manor Tourist Court. It faces a side street, but is just off the highway, and there is a sign on the highway.

WATHAL HOTEL, Sale Headquarters

Good plane and train connections.

Write JIMMIE WALKER—WALKER FARMS, STONEVILLE, MISS.

For catalogs and hotel reservations.

States Guernsey Sale!

50 HEAD - 30 Consignors - 12 States

Mostly Fall Freshening Cows and Bred Heifers

Dams of 3 Outstanding Consignments

Her daughter by "Leader"

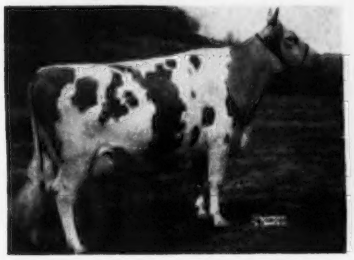

McDonald Farms Pre Lady Lou
9805—536—Sr2, 11268—628—5yrs
Next dam: McDonald Farms Gay Girl. She out of McDonald Farms Blueblood.
CONSIGNED: **McDONALD FARMS LE SADIE LOU.** Due May 11, 1954, to McDonald Farms Le Renown.

Her son by
Bournedale General Mars

Beauty's Princess Kathryn
Classified VG '49. 9025—483—DD, 10357—574—6yrs—305C—3x. Sold for $1,750 in 1948. 1st Aged, Sr. and Gr. Ch., A.R.E., 1949. 1st prize Best Udder.
CONSIGNED: **BAYVILLE GENERAL TAYLOR.**

Her daughter by
Bournedale Abe's Patrick

Grassview Duke's Amber
Classified VG '51 '52
12279—580—Sr2C
CONSIGNED: **ROBIN ROOST PATRICK'S AMBER.**

RALPH COARSEY, coordinator, reports from his selections:
"A most outstanding consignment from the South's best."

CONSIGNORS LISTED BELOW:

New York—McDONALD FARMS
J. M. McDonald, owner

Virginia—BAYVILLE FARMS, INC.
W. Clark Fleming, Jr., manager

North Carolina—BELMONT VIEW FARM
A. B. Slagle, owner
BROOKBERRY FARM
Bowman & Gordon Gray, owners
CLEAR SPRINGS FARM
A. L. Brown, owner
MAEGEO FARMS
Geo. S. Coble, owner
WARD SNARR
Siler City

South Carolina—SONNYLAINE FARM
O. P. Suber & R. H. Lemmon, Jr., owners
E. E. LANGLEY
Union

Tennessee—HERMITAGE VIEW FARM
L. C. Langford, owner
HAMILTON COUNTY HOSPITAL FARM
Allan Poe, manager
ROBIN ROOST FARM
Dr. Sam B. McFarland, owner
HENSLEE FARM
E. B. Henslee, owner

Mississippi—FLINCO FARMS
J. R. Flint, owner
CALLICOTT FARM
Thomas Callicott, owner

Mississippi (cont'd.)—W. F. TURMAN & SONS
Horn Lake
A. D. WICKS
Jackson
QUAILES CREST FARM
Jimmy Troutman, owner
WALKER FARMS, INC.
G. B. Walker & Sons, owners
BERNIDALE FARM
E. L. Prewitt, owner

Texas—LANKART FARM
C. S. Lankart, owner
BLUFF VIEW FARM
Jack Lively, owner

Louisiana—WALKER'S CLOVERLAND DAIRY
M. W. Walker, owner

Arkansas—HAGAN AND SON DAIRY
N. L. Hagan, owner
SINGLEY GUERNSEY FARM
H. D. Singley, owner
TALL PINE GUERNSEY FARM
Howel Beard, owner

Georgia—NEJASCO FARM
Dr. Grady N. Coker, owner

Alabama—MO-LA-JAC FARM
Clyde L. Coe, owner

Missouri—SECO FARMS
Guy Kennedy, manager
UNIVERSITY OF MISSOURI
Laurence Rainey, Supt.
SUNNYMEDE FARM
Walt Farner, manager

3 Granddaughters Of Riegeldale Melba's Emory

A Fresh 3-Year-Old + 2 Bred 2-Year-Olds

To Cotton States Sale, Wednesday, November 11, 1953

At Jackson, Mississippi

1. MO-LA-JAC VIRGINIAN'S PRIDE

"PRIDE"

Born November 11, 1950
Due January 11, 1954, to Quail Roost NoMax Carol.
Dam: **MO-LA-JAC LUCKY PRIDE** Her Dam
11799—602—7yrs—HIR—305

"PRIDE'S" PATERNAL SISTER

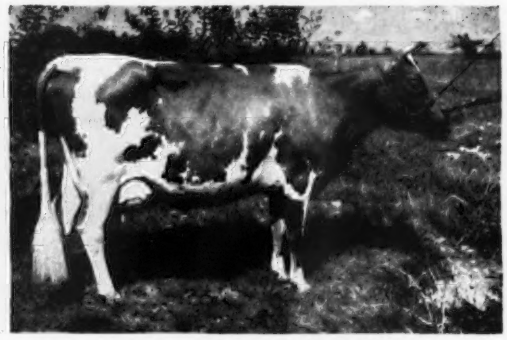

MO-LA-JAC VIRGINIAN'S DAISY, VG '53
11117—570—Sr3—305
→ **DINSMORE HOLTRA PEARLINE**
10061—496—Sr3—365

2. MO-LA-JAC VIRGINIAN'S SANDRA

Born December 22, 1950
Due December 8, 1953, to Quail Roost NoMax Carol.
Dam: **MO-LA-JAC BEN'S SARAH**
11383—549—5yrs—305

3. MO-LA-JAC VIRGINIAN'S ADINE

Born June 20, 1950
Fresh September 19, 1953
Dam: **MO-LA-JAC BEN'S ADINE,** VG '53
10941—537—5yrs—365 (pending)

SIRE OF ALL CONSIGNED

Riegeldale Emory's Virginian, A. R.

27 Daughters Classified—1 E, 13 VG, 11 D, Over All
In Shoulders—7 E, 11 VG, 8 D In Rear Udder—5 E, 9 VG, 11 D
In Dairy Character—24 E, 3 VG

Some of his daughters are Mo-La-Jac Virginian's Alma, VG '53, 13499—660—Sr4—305C, Mo-La-Jac Virginian's Carol, VG '53, 12457—644—Sr2—365, Mo-La-Jac Virginian's Hazel, VG '52, 11039—619—Sr3—365C, Mo-La-Jac Virginian's Daisy, VG '53, 11117—570—Sr3—305.

"VIRGINIAN'S" SIRE

RIEGELDALE MELBA'S EMORY, A. R.
171 A. R. daughters, 74 P. R. sons.
Sold for $30,000.

"VIRGINIAN'S" DAM

BOURNEDALE VIRGINIA, VG '48
11895—631—Jr2—365C, 14830—786—AA
5 A. R. daughters, 2 A. R. sons.

SERVICE SIRE of "PRIDE" and "SANDRA"—Quail Roost NoMax Carol—by Quail Roost Noble Maxim, A. R. out of Quail Roost Lucky Carola, 12197—727—Sr2—365, 12586—750—7yrs—365.

Don't Miss This Outstanding Trio—They Are Highly Recommended

CLYDE L. COE
LAMAR M. COE
JACQUELINE COE
Owners

MO-LA-JAC FARMS

DOTHAN, ALABAMA

FLOYD G. PORTER, Herdsman
L. L. COPELAND, Ass't. Herdsman

TWO SHOW PROSPECTS

go to the

COTTON STATES SALE

Jackson, Mississippi, November 11, 1953

McDONALD FARMS LE SADIE LOU—born February 8, 1952

An exceptionally good Jr. yearling with excellent udder promise and bred to be a real one. A daughter of McDonald Farms S. Leader out of McDonald Farms Pre Lady Lou, 628—5yrs, Very Good 1952. "Lady Lou" is a beautiful uddered daughter of McDonald Farms Prediction out of the Excellent cow, McDonald Farms Gay Girl; next dam, McDonald Farms Blueblood.

"Le Sadie Lou" was bred August 3, 1953, to McDonald Farms Le Renown. "Renown" is a full brother to McDonald Farms Le Patrician, recently purchased by Jack Lively, Dallas, Texas, for $10,000. He is a "Leader" son of the Class Leader cow, Laurel Mills Estafette, 742—Jr4—365C—2x. Our first "Renown" calf is a beauty.

McDONALD FARMS FORE SKYLLA—born August 24, 1952

A very straight heifer with an inheritance for beautiful udders along with the other characteristics we all want in a top cow. A McDonald's Foremost Prediction (Foremost Prediction—Douglaston Lady Augusta) daughter out of McDonald Farms High Nannetta, 532—Sr2C. She has two maternal sisters with 714—Sr3 and 725—5yrs. "Nannetta" is a double granddaughter of Foremost Prediction from the good breeding Hope family.

A PAIR WE CAN RECOMMEND HIGHLY

BREED BY CHOICE NOT BY CHANCE

McDONALD FARMS — Cortland, New York

J. M. McDonald, Owner
H. H. Thomas, Herdsman
K. C. Sly, Manager

Consigning To:

COTTON STATES GUERNSEY SALE

Jackson, Mississippi, November 11, 1953

Two Outstanding Vaccinated, Dehorned,

Springing Two-Year-Olds

Our first CURTISS CANDY WINNER Daughter

MAEGEO WINNER'S FLAG 1331848, pasture-bred after February 1 to Terrace Farm's Dynamo, he out of Riegeldale Ben's Hulda, 14613—728—Jr4C. "Flag" is sired by CURTISS CANDY WINNER, A. R., with daughters milking up to 60 lbs. per day with first calf, and is out of LANGMORE FLAG, 11189—562—Jr4—305C—3x, 13511—691—5yrs.

MAEGEO STEADFAST WINTERS 1346031, pasture-bred after March 25, 1953 to Maegeo Crescent's Senator, he out of Pauline of Milestones, 18575—909—9yrsC, 18847—970—10yrs. "Winters" was sired by MAEGEO STEADFAST (A GRANDSON OF McDONALD FARMS STEADFAST) and out of WOOD FORD WINTERS, 9499—490—Jr4—305C—3x, 11477—585—5yrsC.

Write JIMMIE WALKER, Walker Farms, Stoneville, Mississippi, for a catalog, and attend the SALE and look over the above animals.

T. B. Accredited No. 508008—Bang's Free N. C. V-1

MAEGEO FARMS **Lexington, North Carolina**

Geo. S. Coble, Owner E. L. Wilkerson, Herd Manager R. A. McLaughlin, Manager

Consigning To . . .

COTTON STATES GUERNSEY SALE

Jackson, Mississippi, November 11, 1953

AN OUTSTANDING SON OF

BOURNEDALE ABE'S PATRICK

Sold for $3,000, Bournedale Dispersal, 1948. Sold for $5,100, Primrose Farm Dispersal, 1952. He has an outstanding lot of daughters now on test. One daughter, Primrose Farms Patrick's Prudy, 10497—509—Jr2—305C—3x, classified Excellent '52. Another daughter, Primrose Patrick's Dot, has 3594—162.9—Sr3—87 days—2x. We believe she is every bit as nice as "Prudy."

OUR CONSIGNMENT — **CLOVERLAND PATRICK'S JOHN** — Born September 19, 1952

A "Patrick" son (see above) out of **ARDEN LUKE'S JANET,** 13853—662—Sr3—1077 T. M. An outstanding cow, classified Very Good '50 '51. "Janet" is sired by Riegeldale Majesty's Luke out of Milton Farms Janice, 10587—509—8yrs—909 T. M., 4 A. R. daughters. "Janice" is a daughter of Clear Springs' Maxim King.

WALKER'S CLOVERLAND DAIRY

P. O. Box 1088

M. W. WALKER, Owner — **ALEXANDRIA, LOUISIANA** — F. A. ULKEN, Herdsman

CONSIGNED TO:

COTTON STATES GUERNSEY SALE

November 11 -- Jackson, Miss.

A TOP YOUNG COW—**WALKER FARMS MAJESTY'S GLOW,** VG '51, 9050—507—Sr4—305C—2x, out of our grand old brood cow—Riegeldale Governess; still in the herd at 18 years, with 5 A. R. daughters, and 3 more to be tested.

Her Dam—**RIEGELDALE GOVERNESS**
10581—581—A, 8940—572—D—1095
Dam of Walker Farms Majesty's Fairlie, 10366—555—5yrs—365, 9873—521—Jr3, Excellent '53.

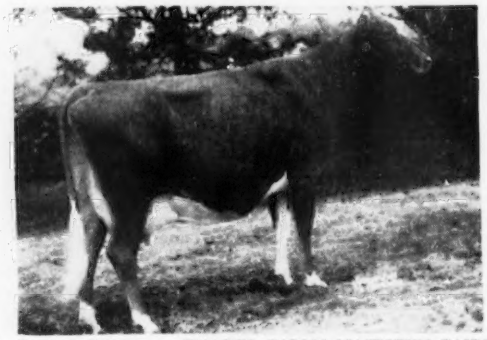

Her Excellent Full Sister—**WALKER FARMS MAJESTY'S FAIRLIE**
10366—555—5yrs—365, 9873—521—Jr3
Classified VG 4 times, Excellent '53.
Sold for $2,050 to Bayville Farms.

A BEAUTIFUL SHOW HEIFER—**WALKER FARMS MAX FANITA**—due November 5, 1953.
Sire: Hanes' Robert Dicks—first daughter classified VG as Jr2.
Dam: Walker Farms Piper's Flo—one of the best daughters of Flying Horse Royal Piper.

WALKER FARMS — **Stoneville, Mississippi**

In the Heart of the Mississippi Delta two miles Northwest Junction U. S. Highways 61 and 82

MAYBROOK FARM

Home-Bred In A Home-Bred Herd

OUR JUNIOR SIRE — Proved Langwater Breeding Top and Bottom

Maybrook Maida's King

Born September 28, 1951

LANGWATER
Top and Bottom

ROSEWALD HONORA'S PRINCE
His daughters are outstanding. They will be tested as they freshen.

MAYBROOK MAIDA
10266—510—Sr2—365C—2x

LANGWATER DARIUS
($5,000) A proved sire at the N. H.—Vt. Artificial Breeding Unit.

BLAKEFORD HONORA
12013—550—FF
11220—527—DD
1 A. R. daughter

LANGWATER LORDSHIP
A proved A. R. sire

ROSEWALD HONORA'S MAIDA
1 A. R. daughter.

LANGWATER VALENCIAN

LANGWATER DORINDA
12867—625—F
2 A. R. sons, 1 A. R. daughter

LANGWATER AMBASSADOR

BLAKEFORD NORA
12363—602—GG

LANGWATER ONWARD

LANGWATER LORNA
11360—614—FF
15001—773—AA
3 A. R. sons, 2 A. R. daughters

LANGWATER DARIUS

ROSEWALD HONORA
10680—522—FF
11965—590—A

"King" is being bred to our good "Prince" daughters. A postal card will bring you prices and pedigrees on available "King" sons.

JOHN H. MAY, JR.
GEORGE H. MAY } Owners

LAGRANGEVILLE
New York

KENTUCKY STATE SALE

Friday, October 30, 1953 **1:00 P. M., C. S. T.**

Fairgrounds — Campbellsville, Ky.

Fill Your Needs For Winter Milk and New Blood In Your Herds with Bred and Open Heifers

41 HEAD

13 COWS

17 2-YEAR-OLDS

BRED OR FRESH.

11 OPEN HEIFERS

Quail Roost
Coronation
Foremost
Langwater
McDonald
Flying Horse
Bloodlines

CONSIGNORS

Berea College	**Berea, Ky.**
Estel Ballou	**Columbia, Ky.**
J. E. Evans & J. H. Payne	**Owensboro, Ky.**
J. B. Brown	**Princeton, Ky.**
U. C. Milk Co., Inc.	**Madisonville, Ky.**
Ellis Overfelt	**Hardyville, Ky.**
J. L. Coots, Jr.	**Finchville, Ky.**
John Hutchinson	**Garlin, Ky.**
Lansdowne Farms, Inc.	**Crestwood, Ky.**
Joe Jones	**Columbia, Ky.**
Richard McDowell	**Hodgenville, Ky.**
J. V. O'Banion	**Campbellsville, Ky.**
J. G. Wootton & Vernon B. Brashear	**Coxs Creek, Ky.**
Dr. H. T. Smiser	**Cynthonia, Ky.**
John W. Stafford	**Anchorage, Ky.**
C. R. Youngman	**Shelbyville, Ky.**
Claude B. Newman	**Philpot, Ky.**
Cecil Burnette	**Fulton, Ky.**
Aaron Turner	**Columbia, Ky.**
L. P. & Robert Oesterritter	**Anchorage, Ky.**
Marvin McCullough	**Lexington, Ky.**

Many of the consignments are by proved sires out of dams with good records. They are young and sound, ready to produce for you.

Sale Managed By: For Catalogs Write:

Kentucky Guernsey Breeders' Association

730 Rose St. **Lexington, Kentucky**

FLORIDA

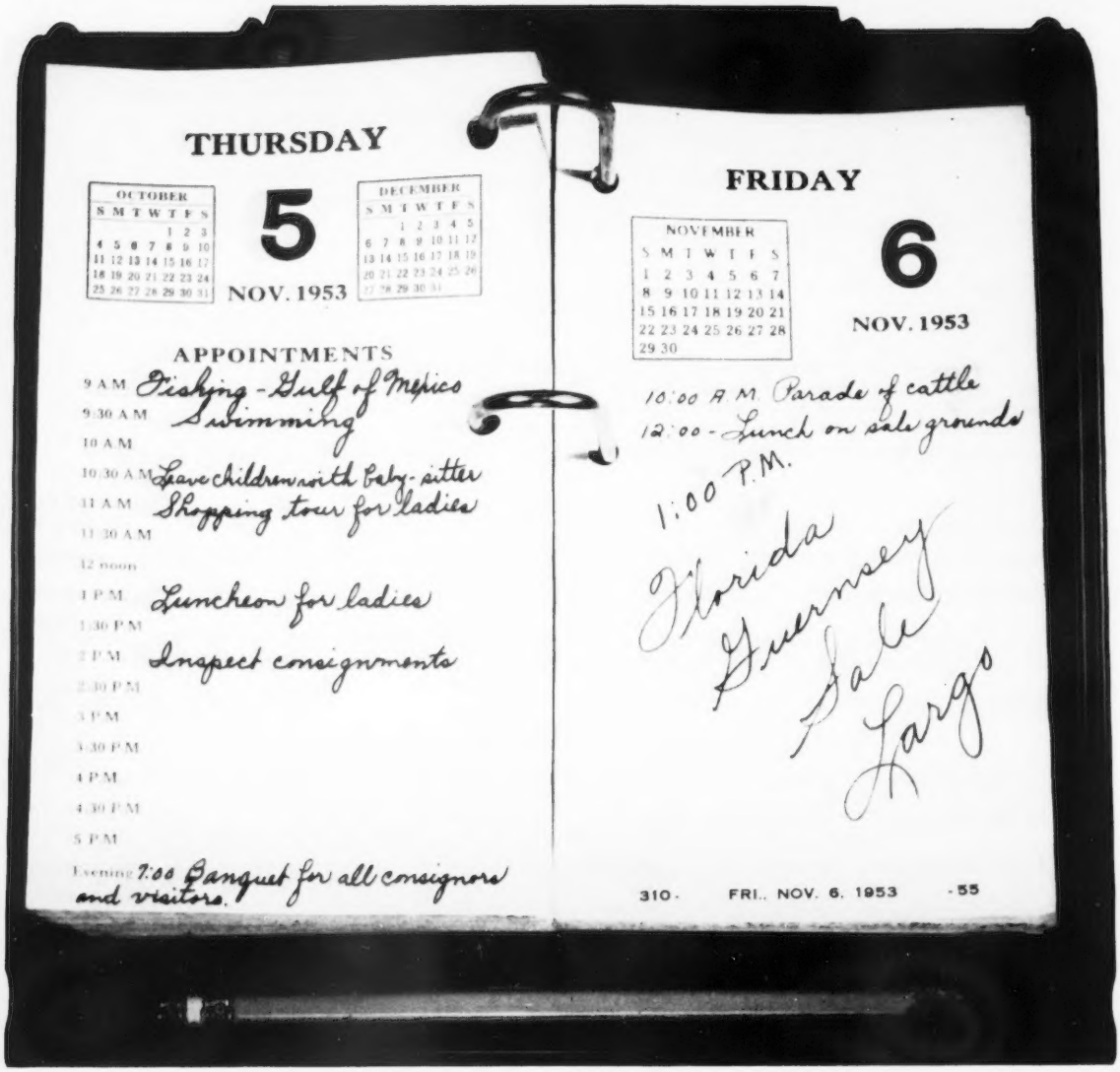

SALE SPONSORED BY THE FLORIDA GUERNSEY CATTLE CLUB

EARL A. JOHNSON, Dinsmore, President W. A. BOUTWELL, SR., Lake Worth, Vice-President

CARROLL WARD, SR., Winter Park, Chairman of Sales Committee

For catalog write to J. H. LOGAN, Secretary-Treasurer, Clearwater, Florida

FLORIDA

15TH ANNUAL STATE SALE

PINELLAS COUNTY FAIRGROUNDS — LARGO

Friday, November 6, 1953 — 1:00 P. M.

Headquarters SEA SHELL HOTEL, Clearwater Beach. On the Gulf of Mexico.

The date of **NOVEMBER 6** will be a Red Letter Day for all Guernsey people. We invite you to see our cattle, enjoy our climate and hospitality, and join our growing list of satisfied customers.

60 ANIMALS . . . 3 Outstanding Bulls
A large number of heifers and cows bred to freshen about sale time from the following breeders:

North Carolina

Arlo Farms, Greensboro
Belmont View Farm, Franklin
Brookberry Farm, Winston-Salem
Clear Springs Farm, Concord
Gippy Plantation, Moncks Corner
Maegeo Farms, Lexington
Shoal Falls Farm, Hendersonville
Valkyrie Farm, Candler
H. N. Wells, Murphy

Kentucky

Red Cross Farm, Winchester

South Carolina

Brays Island Plantation, Yemassee
Edisto Farm, Denmark
Hill Top Dairy, Union
Pleasant View Farm, Jonesville

Georgia

Ben-Bow, Quitman
Nejasco Farm, Canton
Parker's Guernsey Farm, Dublin

Florida

Boutwell's Dairy, Lake Worth
J. H. Cone, Plant City
Dinsmore Dairies, Dinsmore
T. Stin Haselton, Eustis
Lakemont Dairy, Winter Park
Lay Laine Dairy, Goldenrod
L. H. Sellers, St. Petersburg
D. M. Snowberger, Leesburg
W. P. Waldrep, Hollywood

"Meet Your Friends
In Sunny Florida
Where the Fawn and White
Is the Dairymen's Delight"

TO FLORIDA GUERNSEY CATTLE SALE, LARGO, FLORIDA

Friday, November 6, 1953

Two Good A. R. Cows:

1. McDONALD FARMS IDEAL LADIDA, born November 23, 1946.

"Ladida" is by McDonald Farms Ideal, A. R., he by McDonald Farms Prediction, A. R. and out of Green Meads Thelma, 12902—704—G, 13518—740—D, 2 A. R. daughters, classified Excellent at 16½ yrs. "Ladida" is out of McDonald Farms Delia, 8762—435—DDD, 13162—628—BB, Very Good '47 '48, she by Foremost Prediction, A. R. and out of Gay Lad's Cecelia, 11427—585—F, 12550—609—B; 4 A. R. daughters.

"Ladida" has records of 10146—561—Jr2—365, 12715—643—Sr4—365. She is due to calve November 13, 1953, to the services of Clear Springs' Majesty's Phil, he by Riegeldale Emory's Majesty, A. R. and out of McDonald Farms Delora, 12427—660—G, 13591—767—DD, 3 A. R. daughters, Very Good '48 '52. Here is a large, able bodied cow, a double 'Ole Prediction, already with good records bred to a good bull, himself rich in McDonald blood, and due a week after the sale.

2. CLEAR SPRINGS' FASHION'S PATSY, born August 3, 1950.

"Patsy" is by Klondike Premost Fashioner, 3 A. R. daughters, others on test, he by McDonald Farms Predictmost, A. R. and out of Klondike Huntness, 10136—509—GG, 13076—649—BB, 2 A. R. daughters, 1 P. R. son. He is a full brother to Klondike Predictmost Huntress, 10392—542—Sr2—365, 11583—603—5yrs—305C—3x., sold for $3,300, and also a maternal brother to Klondike Libby, E '52, 15662—704—8yrs. "Patsy" is out of Clear Springs' Maxim F. Ina, 10413—562—Jr2—365C, 10142—575—5yrs—305C—3x, she by Maxim's Master Fred, A. R. and out of Klondike Nandina, A. R.

"Patsy" is on test with 10766—525—Jr2—335 days. She is due to calve November 30, 1953, to the services of Clear Springs' Peer's Performer, Jr. Herd Sire here at Clear Springs Farm. He is by Fairlawn Performer's Peer, in service at Brookberry Farm, and out of Two Brooks King's Frolic, 11693—562—Jr2—305C—3x, on retest with 9593—451—Sr4—207 days, Excellent '52 '53. Sold for $2,550. She is also the dam of a full brother to "Performer," now in service for Charles E. Donegan, Largo, Florida. Here is a good, young cow with a record in her own right that will be completed before sale time and due in three weeks after the sale.

For catalogs write J. H. LOGAN, Clearwater, Fla.

TO COTTON STATES SALE

State Fairgrounds, Jackson, Miss., Wednesday, November 11, 1953

3 Head—A Top Young Bull, An A. R. Cow And A Bred Heifer

1. CLEAR SPRINGS' FASHION'S BEN, born July 26, 1952.

His Dam

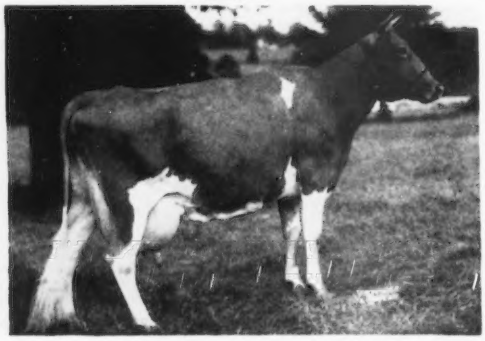

"Ben" is by Riegeldale Ben's Fashioner, sold in Riegeldale Dispersal for $1,750, he by Riegeldale Illustrious Benjamin, A. R. and out of Quail Roost NoMax Fern, 12602—631—Jr2, Excellent '48, sold for $9,000. "Fashion's Ben" is out of Riegeldale Ben's Cupie (see left), she by Riegeldale Illustrious Benjamin, A. R. and out of Riegeldale King's Cupid, 10743—583—Sr4—365C, 1 A. R. daughter.,

This bull is a large, big bone animal with much dairy character. He is a double "Benjamin," and this line has meant milk. He is one of the most promising young bulls we have had to offer in a long time. We recommend him to any breeder who is looking for more milk. He can bear close inspection.

← RIEGELDALE BEN'S CUPIE, D '51
9847—516—Jr2—365C, 13308—729—Sr3—365
2268—102—5yrs—44 days
Sold for $2,500, Riegeldale Dispersal.

2. CLEAR SPRINGS' ROYAL POLLYANNA, born May 10, 1948.

"Pollyanna" is by Majesty's Rose's Royal, A. R., he by Riegeldale Emory's Majesty, A. R. and out of Clear Springs' Princess Rose, 11662—569—F, 13863—674—D, 14476—756—5yrs—365, 16596—828—7yrs—365, 15461—832—8yrs—365C, 16211—808—9yrs—365C, Very Good '48. "Pollyanna" is out of Clear Springs' Maxim A. Phylis, 8113—422—Jr2—305C—3x, she by Clear Springs' Advancer, A. R. and out of Clear Springs' Maxim Freeda, 10351—574—E, 12223—676—7yrs—365, Very Good '48.

"Pollyanna" has a record of 9410—565—Jr2—365. She is due to calve December 9, 1953, to the services of Clear Springs' Majesty's Phil, 2 A. R. daughters (see above). A proved pedigree and a very nice dairy cow that will be calving just a month after the sale when milk will be short.

3. CLEAR SPRINGS' MAJESTY'S PET, born September 5, 1951.

"Pet" is by Riegeldale Emory's Majesty, A. R., he by Riegeldale Melba's Emory, A. R. and out of Bournedale Bellona, 10382—501—G, 14915—751—D, 17871—921—A, 1 A. R. daughter, 4 P. R. sons. "Pet" is out of Ruayne Lady Doris, 13111—617—Sr4—365C, a full sister to Ruayne Lady Duchess, 15167—738—6yrs—365C, they by Riegeldale Judy's King, A. R. and out of Ruayne Illustrator's Duchess, A. R.

"Pet" is due to calve December 7, 1953, to the services of Clear Springs' Peer's Performer (see above). She is a well-grown heifer, also due in a month after the sale, that has good prospects as a show heifer.

We are very proud of this consignment. We believe it to be the best we have ever sent to this sale. You can buy them with confidence.

For catalogs write JIMMIE WALKER, Walker Farms, Stoneville, Miss.

N. C. BANG'S HERD NO. 100 . . . T. B. ACCREDITED NO. 551444

A. L. BROWN, Owner
G. H. CARTNER, Manager
ALFRED M. BROWN, Assistant Manager

CLEAR SPRINGS FARM

Concord, North Carolina — U. S. Highway 29

V. A. CUMBO, Herdsman

Consigned to FLORIDA STATE SALE, Largo, Florida, November 6, 1953

I

A Very Good 3-Year-Old

HIGHLANDER'S DOLL, VG '53

Born April 28, 1950

Full sister to Highlander's Hilda, 10141—559—Jr2—365C—2x.

Sire: **Klondike Highlander, A. R.**
(see October 1 advertisement)

Dam: **Privateer's Lula's Dollie**
Died before being tested, however she was an exceptional cow combining the blood of Watershed's Belle, 14744—714—AA and Watershed's Fannie 2d, 9997—481—A.

"DOLL" is one of our best 3-year-olds with the kind of udder we like.

II

A Top Bred Heifer

PARKER FARMS H. BOSSY

Born October 17, 1951

Bred March 3, 1953 to Bayville Blissful Actor (Fairlawn Hornet's Masterful—Robinlawn's Benjamin's Bliss, E '53, $2,400, 14208—705—Jr4—305C).

Sire. **Klondike Highlander, A. R.**
(see advertisement, October 1)

Dam: **Riegeldale Gentleman's Eliza**
12557—603—9yrs—365C—2x
A full sister to Highlander's Eliza in our herd just starting on test, and Highlander's Charm, sold, 1951 Florida Sale, to Dr. Roberto Parajon, Havanna, Cuba.

III

A Very Nice Open Heifer

PARKER FARMS CHOICE BEDA

Born August 9, 1952

"BEDA" is by Clear Springs' Majesty's Choice (Riegeldale Emory's Majesty—Clear Springs' Princess Marie, 10728—572—Jr2, 13623—761—Sr4) and out of Highlander's Sandra, 7554—337—6yrs—305—2x.

T. B. Accredited 564936 — Bang's Accredited 20

PARKER'S GUERNSEY FARM

Dublin, Georgia

LOUIS H. PARKER, Manager — D. I. & PEARL PARKER, Owners

Consigning to the FLORIDA GUERNSEY CATTLE SALE, Largo, Florida, November 6, 1953

A Bull From A 20,994 lbs. Milk Record Cow

Her Son

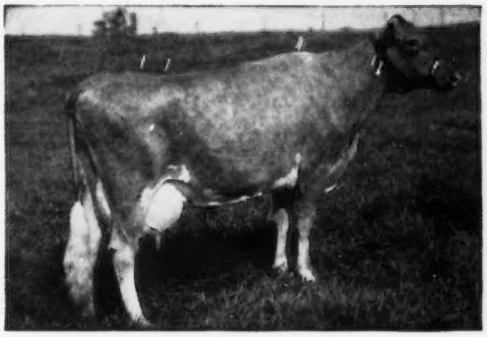

MAEGEO WINNER'S HIGHTIME

Born May 21, 1952.

Sire: **Curtiss Candy Winner**
Daughters on test milking up to 60 lbs. with 1st calf.

Dam: **Kembrooke Lady**
13365—569—6yrsC
20994—837—7yrs

ALSO, **three real good dehorned, Vaccinated bred heifers,** due in November and December.

MAEGEO LEADER'S ALDA, born July 10, 1951
Pasture-bred to Maegeo Valorous Butterfat, an outstanding young bull. "Alda" is by Northern F. Leader and out of Terrace Farm's Aldine, 14872—687—5yrsC.

MAEGEO DYNAMO'S SADIE LOU, born August 10, 1951
Pasture-bred, and due in December to Maegeo Winner's Alert, an outstanding young bull. "Sadie Lou" is by Langvalley Double Dynamo and out of Wood Ford Bright Sadie, 12641—562—Sr4C.

MAEGEO CAVALIER'S ASHLEY, born May 12, 1951
Pasture-bred, and due in November to Maegeo Winner's Alert (see above). "Ashley" is by Maegeo Dynamo's Cavalier and out of Coble's Prince Max's Ashley, 9304—478—6yrs—305C—3x.

T. B. Accredited No. 508008 — Bang's Free N. C. V-1

MAEGEO FARMS — Lexington, North Carolina

Geo. S. Coble, Owner — E. L. Wilkerson, Herd Manager — R. A. McLaughlin, Manager

CONSIGNED . . . **FLORIDA STATE SALE, Friday, November 6 — Fairgrounds — Largo, Florida**

2 HEAD — A Bred A. R. Cow — A Fresh 3-Year-Old

LAKEMONT SEQUEL LEA
Born November 2, 1949
Fresh and selling open.
Sire: KING SEQUEL OF SUNNY LEA, A. R.

Her Sire's Dam

COBBLE CROFT QUEENIE
4 records over 600 lbs. fat
18118—913—A, 17220—874—14yrs
Excellent '47 '48

Dam: **LAKEMONT VALIANT FLOSS**
7959—361—Jr3—305—3x
She by Lendolure Valiant Noble, out of Indian River Valor Jean, 11853—539—C.

T. B. Accredited

LAKEMONT JUDY'S MARTHA
Born February 4, 1949
10879—536—Jr2—365
Sire: RIEGELDALE EMORY'S JUDICATOR, A. R.

"Judicator's" Dam's Dam

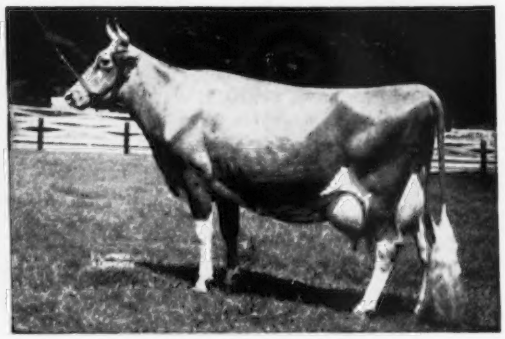

BOURNEDALE JUDY 2d
12677—653—AA
2 A. R. daughters, both over 600 lbs. fat.

Dam: **INDIAN RIVER MAJESTY DOLLY**
8449—422—E—903 T. M. 3 A. R. daughters.

"MARTHA" is due November 9 to Brays Island Royal Highness (Woodacres Royal Corinthian—Riegeldale McK King's Duchess, 11623—616—Sr4C—2x, VG '49 '53).

Vaccinated

CARROLL L. WARD, JR., Owner and Manager
P. O. Box, 26, Goldenrod, Florida
JIM ALLEN, Herdsman

LAY LAINE GUERNSEY FARM

180 Pure Bred Guernseys

Consigned to the 1953 FLORIDA STATE SALE, Largo, Florida, November 6, 1953

A Top Vaccinated, Bred Heifer

Brays Island Queen Annette

Born November 9, 1951
1st Jr. Ylg. Heifer, Florida, 1953.
Bred April 7, 1953 to Brays Island Lucky Lad.

Her Maternal Granddam

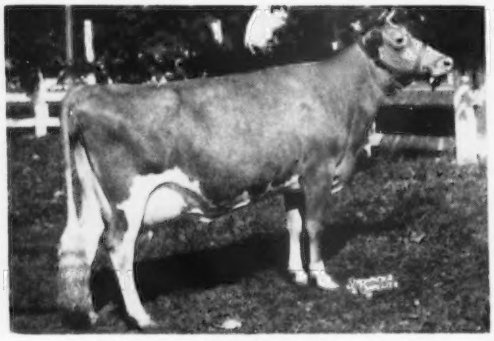

RED CROSS BRIGHT DAME, E '49 '50 '52 '53
10696—556—Sr3—365C—2x
1st 4 Yrs., Res. Sr. & Gr. Ch., N.G.S., 1949.

Her Service Sire's Dam

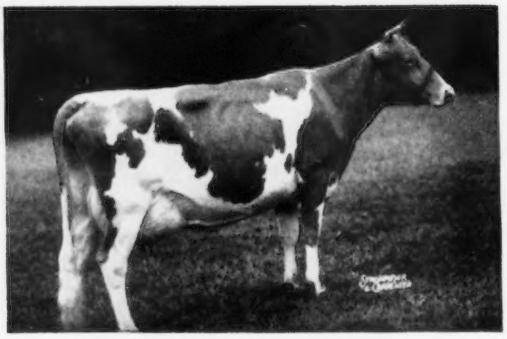

SOUTHAMPTON LUCKY LASSIE, VG '49 '50
15556—828—6yrs—365—2x
5 other records
1 A. R. daughter

For catalogs write, J. H. Logan, Secy., Clearwater, Florida.

M. B. SOWERBY, Herd Manager
DOUGLAS DANIEL, Herdsman

T. B. AND BANG'S ACCREDITED

BRAYS ISLAND
Plantation, Inc.

F. B. DAVIS, JR., Pres.
YEMASSEE, SOUTH CAROLINA

Excellent Inheritance Cannot Be Overlooked

Our whole herd is rich in the same blood as this EXCELLENT cow.

IN OUR HERD

This Excellent Cow ——→

6 direct descendants of her dam

MARYMOOR NORMINE

One of the 6 three-generation EXCELLENT cow families in the breed.

EXCELLENT '47 '48 '49 '50

10960—531—Sr4—2x

10373—538—6yrs—305C—2x

11665—583—5yrs—305C—2x

EXCELLENT
Daughter of an EXCELLENT

WESTLYNN NORLINE
9006—425—Jr2—305C—2x
10313—508—4yrs—305C—2x—D.H.I.A.
Very Good '47—**Excellent** '49 '50

Over 30 Head In Our Herd Carry This Same Breeding.

WESTLYNN FARM

JOE PRITZL, Owner — **PAYETTE, IDAHO**

Farm right on U. S. 30 between Payette and New Plymouth, Idaho.

We Have The Females To Breed You A Herd Sire

Belle of Fern Lane	17955—824—Jr4—HIR—730 Class Leader 5th place 1st place in milk
Bertha of Deep Creek	12449—597—Jr4—HIR—730
Fern Lane Effie	9625—571—Jr2—HIR—730
Laurinda of Fern Lane	10670—539—Sr2—HIR—730
Della of Fern Lane	9299—523—Sr4—HIR—610

These are the kind of cows we are mating to our grandson of "BUTTERFAT MISS"—

WESTERN GLOW MELBA'S MAGIC
Born April 13, 1949

2nd Jr. Yr., Western Idaho State Fair, 1950; Jr. Ch., Eastern Idaho State Fair; Gr. Ch., Twin Falls Co. Fair, 1951, 1952.

Two daughters on test: **Fern Lane Bessie,** 3744—186—Jr2—HIR in 131 days; **Deep Creek Magic Tessie,** 2602—121—Jr2—HIR in 79 days.

We have a son out of "Belle" by "Magic" in the SOUTHERN IDAHO SALE November 20

Sire: **WESTERN GLOW MARYMOST**
Sire of —
Western Glow Merry Maid
14910—790—Sr2—365C—2x
National Record Milk and Fat
Very Good '51 '52

Dam: **WESTERN GLOW ROYAL MELBA**
VG '49 '50 '52—Excellent '51
14048—797—5yrs—365—2x

2nd Dam: **Western Glow Butterfat Miss**
Excellent '47 '52—VG '48
17585—921—12yrs—305C—2x
National Record, also 3 former Class Leading records.

His sons for sale out of our best cows.

FERN LANE FARM

CARL & HOWARD HARDER — **BUHL, IDAHO**

For a list of breeders Advertising and Directory of Idaho Herds
WRITE — **IDAHO GUERNSEY BREEDERS' ASSOCIATION**
HAROLD A. STEELE, SEC'Y. — ROUTE 1, GOODING, IDAHO.

And HERE WE HAVE

IDAHO

Guernseys

HILL GIRT Guernseys

A Top Pair of Bred Two-Year-Olds Consigned to

15th ANNUAL PENNSYLVANIA STATE SALE

October 29, Lancaster, Penna.

I. HILL GIRT EMORY'S ROSALIND

Born February 14, 1951

Sire: **Riegeldale Melba's Emory**

Dam: **Hill Girt Chevalier Rose,** VG '47
11528—554—Jr3—305
16327—795—6yrs—365C
"Rose" is by Hill Girt Chevalier, 7 A. R. daughters, 8 records over 700, out of Hill Girt Lady Rose, VG '47 '51, 14552—702—D.

"ROSALIND" is due November 19, 1953 to Hill Girt Legacy, sire of "Pansy" (below).

"Rosalind's" Sire

"Emory" has 171 A. R. daughters, 52 A. R. sons—sold for $30,000.
Dam: **Green Meadow Melba**
15342—*963—Sr2—365C, 1st place in fat

"Pansy's" Service Sire's Dam

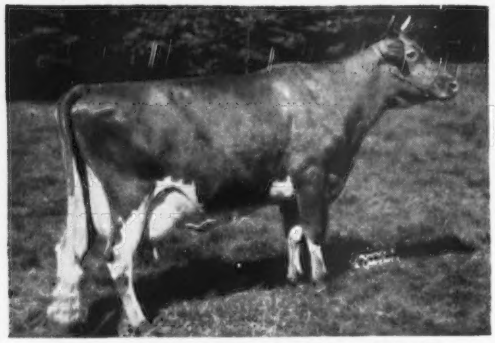

HILL GIRT CHEVALIER'S VIOLET
9482—566—Sr2—305C, 12124—771—Sr3
17597—1013—6yrs—305C
First cow of the breed to make over 1000 lbs. fat in 305 days and meet calving requirements.

II. HILL GIRT LEGACY'S PANSY

Born June 23, 1951

Sire: **Hill Girt Legacy, A. R.,** by Pine Manor Levity's Legacy, A. R., out of Groton House Mistress, 12425—620—FF, 14357—691—DD.

Dam: **Hill Girt Masterpiece's Patsy**
10097—532—Jr2—365C

"PANSY" is due October 26, 1953 to Hill Girt Violet's Emory, by Riegeldale Melba's Emory out of Hill Girt Chevalier's Violet (see photo).

These heifers are of the best breeding at Hill Girt. We invite you to look them over before sale time.

VISITORS WELCOME
HARRY G. HASKELL, JR.
Owner

Since 1915
CHADDS FORD, PA.

INQUIRIES INVITED
JAMES H. DODDS
Superintendent

Our Consignment to

The 15th Pennsylvania State Sale — Lancaster, Pa., October 29, 1953

McDONALD FARMS LE SUPERIOR—born December 27, 1952. A full brother to McDonald Farms Le Reliable, herd sire at Coldsprings Farm. ¾ brother (out of same dam) to McDonald Farms Steadfast Orion, herd sire at McDonald Farms, and McDonald Farms S. Meldon, Reserve Grand Champion, National Guernsey Show, 1949, proving to be a great sire for Lynndale Farms, Phoenix, Arizona. "Meldon" and his offspring won 9 firsts and Reserve Grand Champion Female at the Arizona State Fair, 1952.

Sire: McDONALD FARMS S. LEADER Dam: McDONALD FARMS HONEYBLOOM

His Dam

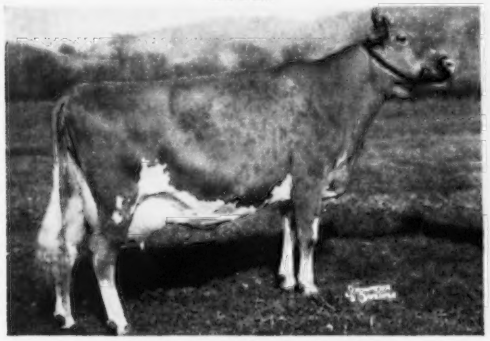

McDONALD FARMS HONEYBLOOM
11162—658—6yrsC
Excellent 1947, 1948, 1952—Very Good 1950.
Grand Champion Cow, New York, 1949. 2nd in class to Grand Champion Cow, National, 1949. Dam of McDonald Farms Steadfast Peggy, 8201—473—Jr2 in 280 days. Due to accident is making record on three quarters.

His Dam's Full Sister

McDONALD FARMS GAY GIRL
12659—637—DD, 11702—580—7yrs—2x
Excellent 1947, 1948, 1950
At 12 years of age was 2nd Aged Cow, Connecticut State Show, 1953. Her daughter was 1st prize two-year-old, same show. One of four full sisters that have been classified Excellent.

His Maternal Granddam

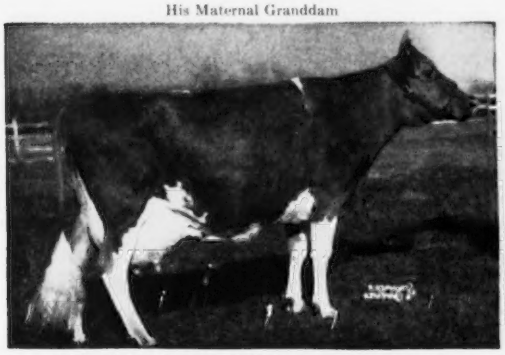

McDONALD FARMS BLUEBLOOD, Very Good 1948
12139—675—EE, 14068—755—AA
5 A. R. daughters, 4 classified Excellent. A Foremost Prediction daughter out of a daughter of Rockingham Maid, one of the very best breeding daughters of Langwater Holliston.

His Paternal Granddam

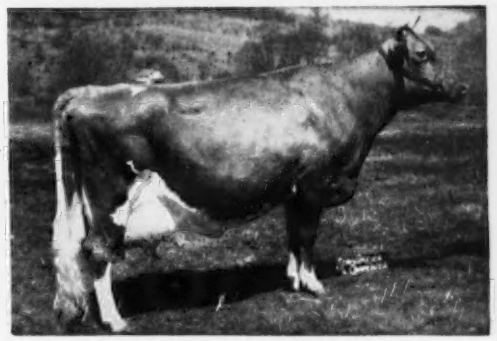

McDONALD FARMS DELLA
15700—681—AA; Excellent 1947, 1948, 1950.
Dam of two Excellent cows, full sister to two Excellent cows, daughter of an Excellent cow. Two sons in service in our herd. Four A. R. daughters, 2 over 700 as two-year-olds, one of them a full sister to "Leader." A "Prediction" daughter of "Lady Augusta."

THREE TOP FEMALES CONSIGNED:

McDONALD FARMS STEADFAST PEONY—Just completed a record of 10184—607—Jr2C (pending). A McDonald Farms Steadfast ($21,000) daughter of McDonald Farms Elcena, 770—BB, the Very Good daughter of Douglaston Lady Augusta. "Elcena's" full sister and three maternal sisters classified Excellent. "Peony" is due to freshen October 27, to the service of McDonald Farms Ideal.

McDONALD FARMS LE ROSEMARY—A "Leader" daughter of McDonald Farms D. New Year, a top "Distinction" daughter from the Excellent uddered Dolly family. Due to freshen as a Jr2-year-old November 18, 1953, to the service of McDonald Farms High Neptune ("Hightime"—"Kings Jolly Lady," 869—7yrs, Excellent 1950, 1951, 1952).

CAUMSETT INDIAN CAROLA—11631—645—Jr2. Just five years old and due to freshen October 31, 1953, to the service of McDonald Farms S. Leader. A big rugged cow that can make a very good record and be a top brood cow. We need room badly or we would not part with her.

A top sire prospect and three real good females that could be a foundation herd or help the quality of an existing herd.

BREED BY CHOICE NOT BY CHANCE

McDONALD FARMS — Cortland, New York

J. M. McDonald, Owner
H. H. Thomas, Herdsman
K. C. Sly, Manager

15TH ANNUAL PENNSYLVANIA STATE SALE

THURSDAY, OCTOBER 29, 1953 - 12:30 NOON

In the Association's Sales Pavilion, six miles east of Lancaster on Route No. 30

PROFIT BY THE ECONOMY OF QUALITY!

AMONG THE FEMALES:

From WYNO FARMS, Muncy, Pa.
A three-year-old daughter of WYNO BEAU'S SAINT with 11983—598—Jr2—365, fresh July 17, out of . . .

WYNO ROSETTA'S CHYME

11273—564—Jr2—365C ($1,000)

From OTTERDALE FARM, Taneytown, Md.
A bred heifer due November 26, by McDONALD FARMS STEADFAST ORION and out of . . .

McDONALD FARMS PRE OTONNA

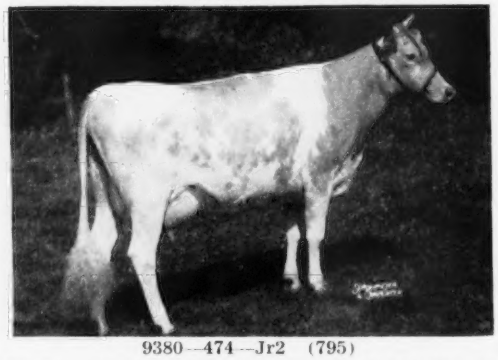

9380—474—Jr2 (795)

From COLDSPRINGS FARM, St. Johns, Pa.
A bred heifer due December 20, by COLDSPRING'S BEAUTY'S VALOR, Gr. Ch., Pa. G.S., 1951, and out of . . .

COLDSPRING'S B. R. TWINKLE

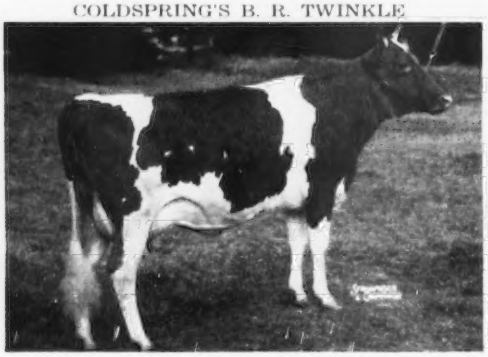

5570—298—Sr4—305—2x in 160 days.

ALSO from COLDSPRINGS FARM, St. Johns, Pa., another bred heifer, by "BEAUTY'S VALOR" and out of . . .

COLDSPRING'S NOBLE'S ALICE

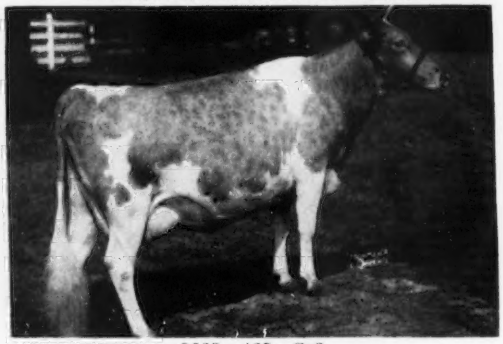

9623—469—Sr2

From STERLING FARM, Harveys Lake, Pa.
A daughter of McDONALD FARMS GLADIATOR with 7679—460—Sr2—305C, on retest, due November 5, and out of . . .

STERLING'S QUAIL (VG '47)

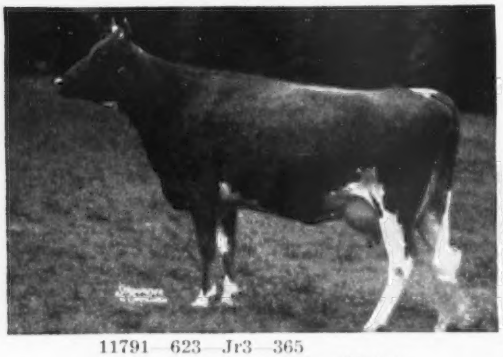

11791—623—Jr3—365
10263—536—6yrs—365 ($3,100)

From OSBORNE HILL FARM, West Chester, Pa.
A McDONALD FARMS PROPHET daughter with 9819—542—Jr2—305C, due October 24, and out of CLARA OF FLINT HILL, 11924—629—Jr2—365C—3x.

ELMCREST PROPHET'S PAULINE (Paternal Sister)

*12870—*660—Sr2—305C—2x
Excellent '51

Everything T.B. and Bang's Certified!

SALE SPONSORED BY: FOR CATALOGS WRITE:

PENNSYLVANIA GUERNSEY BREEDERS' ASSOCIATION

P. O. BOX 491 WM. H. JUZI, Business Manager **HARRISBURG, PA.**

15TH ANNUAL PENNSYLVANIA STATE SALE

THURSDAY, OCTOBER 29, 1953 - 12:30 NOON

In the Association's Sales Pavilion, six miles east of Lancaster on Route No. 30

PROFIT BY THE ECONOMY OF QUALITY!

AMONG THE FEMALES:

From LLAN FAIR FARMS, Pine Grove, Pa.

IN SALE—**LLAN FAIR CHARMER DONNA,** VG '53

"Donna" is by

COLDSPRING'S NOBLE'S CHARMER

12 of his daughters classified
1 EXCELLENT and
6 VERY GOOD

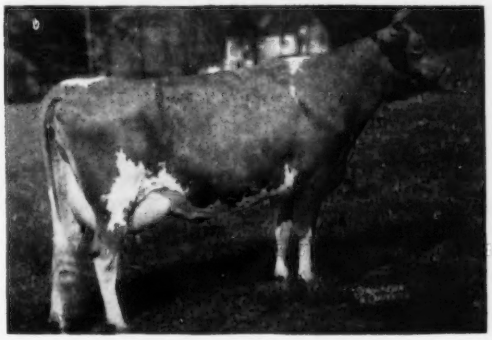

"Donna" is out of

COLDSPRING'S HARDWICK'S PRIM
12398—582—G, GP '47, she a full sister to

COLDSPRING'S HARDWICK'S DONNA
—10733—457—F

11680—551—Sr2—365
Fresh August 18, 1953

BRIEF INFORMATION ON OTHER CONSIGNMENTS:

From PLEASANTVIEW FARM, Catawissa, Pa.
A COLDSPRING'S ROMULUS INVADER daughter with 10266—510—Jr2—365C, due October 29, out of ANNA LOU OF PLEASANTVIEW, 9658—511—E, 11872—618—5yrs—365, 14414—747—8yrs—365.

From BENTON FARM, Middleburg, Va.
A vaccinated daughter of LANGWATER LORD BENTON, due November 24, with 13054—549—Jr2—HIR—365, out of a dam with 10922—527—Sr3—HIR—688.

ALSO another good one—BENTON'S N. HONORIA, vaccinated, due January 14, by McDONALD FARMS D. NICKEY, out of a dam with 8404—403—Sr4—HIR.

From EVERGREEN FARM, New Hope, Pa.
A bred heifer, due December 8, by a son of LAND LEA'S ROCKY, 10681—575—Jr4—305C—2x.

ALSO, a 2-year-old, due November 4, by a son of FLYING HORSE MASTER'S ROSEBUD, 13419—790—F. Both out of good record dams and bred to a son of QUARRY VALLEY'S M. AMBER, 12763—718—6yrs—305C—2x, 14107—834—5yrs—365C, E '51 '52; 2nd Aged Cow, 1950 Bucks Co. Parish Show.

From RED RIDGE FARM, Winfield, Pa.
A vaccinated daughter of COLDSPRING'S ROMULUS KEYSTONE, with 8200—375—2yrs—2x—HIR out of a dam with 10126—411—5yrs—302 days, due November 2, 1953.

From SUNSET VIEW FARM, Newtown, Pa.
A vaccinated daughter of COLDSPRING'S NOBLE'S FRANCIS, due November 12, out of a dam with 468—Jr2. She is bred to a son of DOUGLASTON PRINCESS CHARLOTTE, VG '47, $5,500, 14251—688—BB.

From RUTTER BROS., York, Pa.
A vaccinated daughter of FORGES LEVITY CORONET KING, with 7638—385—3yrs—305 days—D. H.-I. A., due November 3, 1953, to a son of McDONALD FARMS PRE JADE LADY, VG '47 '48 '50, 11367—632—5yrs—365C, 12413—693—6yrs—365C, and out of a dam with 8445—404—5yrs—305 days—D.H.I.A.

From ENDOVALE FARM, Pleasant Valley, Pa.
A vaccinated daughter of TARBELL FARMS PEERLESS MAXIMUS, with 7995—380—Jr2—305—2x, 10151—475—Jr3—305—2x—D.H.I.A., due October 22, out of ENDOVALE ROYAL MARLENE, 7727—413—Jr2—305C—2x.

From FRANK BROWN, Tunkhannock, Pa.
A vaccinated bred heifer, due November 27 by a son of BUTLER ISLAND FAYROYAL BETTY, $1,000, 11929—637—GG, 15227—767—CC. Also a vaccinated three-year-old by a son of WETHERSFIELD VERONA, VG '47, 12905—716—AA, due November 19. Both are bred to a son of COLDSPRING'S ROMULUS' BEAUTY, E '47 '49, 14374—746—C, $16,500.

From QUARRY VALLEY FARM, Lahaska, Pa.
A vaccinated 3-year-old daughter of BETHANY ROYAL SON, with 7382—413—Jr2—305, 11246—569—Jr3—305, on retest as Jr4, out of a dam with 10181—569—Sr3—365C, due September 23, 1953.

From OAKLAND MANOR FARM, Union Bridge, Md.
A vaccinated daughter of McDONALD FARMS INHERITOR, 1st Sr. Get, Md., 1951, out of a dam with 8648—467—Jr4—HIR—310 days. She is bred to a son of McDONALD FARMS DANICE, 10946—616—GG, 13734—746—AA.

From PLEASANT VIEW FARM, Chambersburg, Pa.
Two very nice daughters of CHURN CREEK'S ROYAL DON, one due December 8, out of a dam with 341 as a Jr2-year-old, the other due January 10, 1954, out of a dam with 8761—411—5yrs. Both are vaccinated.

From BRIGHTSIDE FARM, Malvern, Pa.
A daugher of McDONALD FARMS PRE PILGRIM, with 9003—435—Jr2—305C—2x, on retest should finish with 520—305C—2x, due November 2 to a son of BRIGHTSIDE ROSEMARY, 14511—738—AA, and out of a dam with 13209—671—Jr3—365.

Many other outstanding consignments received too late to advertise.

COME EARLY AND LOOK THEM OVER!

SALE SPONSORED BY: FOR CATALOGS WRITE:

PENNSYLVANIA GUERNSEY BREEDERS' ASSOCIATION

P. O. BOX 491 WM. H. JUZI, Business Manager **HARRISBURG, PA.**

FARMS AT FLEETVILLE LACKAWANNA COUNTY • • • JOHN R. SAMWORTH, MANAGER

CONSIGNED - - - A YOUNG A. R. COW AND A HEIFER

Both Bred To McDONALD FARMS HIGH ONEIDA

15th ANNUAL PENNSYLVANIA STATE SALE, OCTOBER 29, 1953—LANCASTER, PENNSYLVANIA

GRAYCE FARMS FLORRIE—Born May 17, 1949

10968—587—Jr3—365C

Sire: **R. F. ALBILL'S CLIMAX**

"Florrie's" Dam

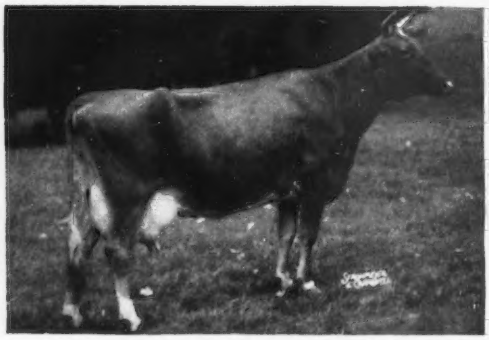

INSPIROR'S FLORRIE OF L. H.
14270—773—Sr3—365C
15362—857—6yrs—365C

"Florrie's" Paternal Granddam

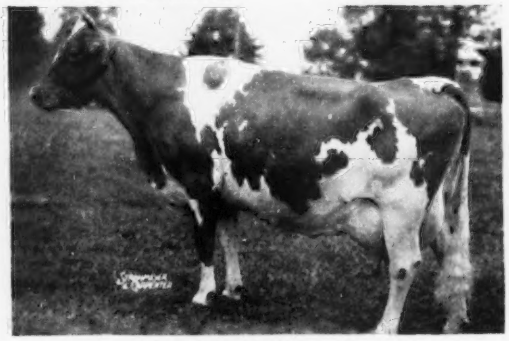

SPAR HILL CLEMATIS, VG '47
12311—645—GG, 13163—704—EE, 16046—815—Sr4, *23096—*1205—7yrs, Class Leader 7th place in milk, 3rd in fat.

"FLORRIE" is due November 6, 1953 to McDonald Farms High Oneida, a son of McDonald Farms Hightime, A. R., out of McDonald Farms Gentle (below).

GRAYCE FARMS G. RANCHO MERRY—Born July 27, 1951

Sire: **McDONALD FARMS GALLANT, A. R.** (see photo)
Dam: **GRAYCE FARMS RANCHO MERRY,** 11102—604—Jr2—365C
Second Dam: **RAMEE VICTOR MERRY,** 14735—738—5yrs

"Merry's" Sire

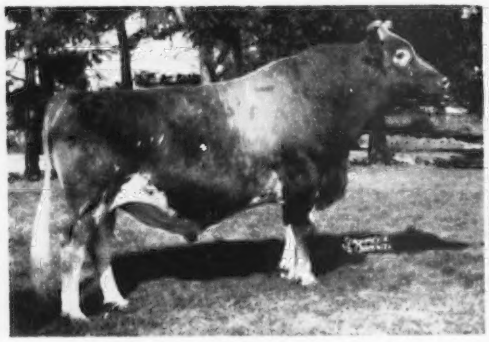

McDONALD FARMS GALLANT, A. R.
Sire: Foremost Prediction, A. R.
Dam: Darnley's Snow Queen
12431—599—Jr4—365C
Reserve Senior Champion, National, 1937; Grand Champion, N. J. State Fair and E.S.E., 1937.

Service Sire's Dam

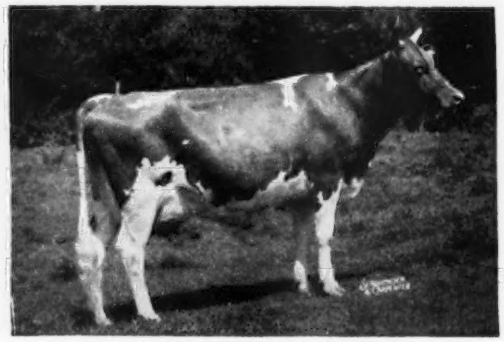

McDONALD FARMS GENTLE, EXCELLENT '47 '48 '50
11049—690—Sr3—365C
12646—736—5yrs—365
Sire: Foremost Prediction, A. R.
Dam: Douglaston Lady Augusta, E '48
12102—607—Jr3

"MERRY" is due November 29, 1953 to McDonald Farms High Oneida, top of Pebblebrook Dispersal at $10,000. ¾ brother to "High Noble Peer."

A FIRST CLASS CONSIGNMENT IN EVERY RESPECT. CHECK THEM IN YOUR CATALOG.

Consigned To The 15th ANNUAL PENNSYLVANIA STATE SALE, Lancaster, Pa., October 29, 1953

TARBELL VALROYAL EULALIE
Born August 18, 1950
Her Sire's Dam

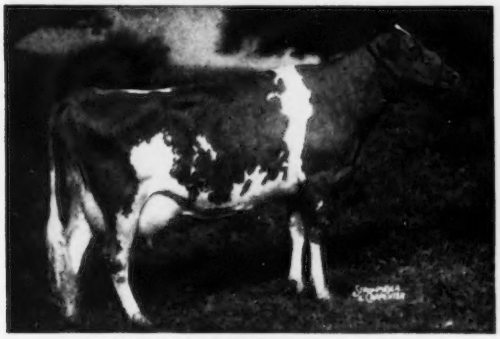

TARBELL PEERLESS LENDA
11602—624—Jr2C—2x
13537—762—Sr3—305C—3x
2 A. R. daughters, 1 P. R. son
Dam: Tarbell Champion Eulalie
14346—681—Sr3—305C—3x
Sold for $1,000, 1952, Klondike.
Sire: Tarbell Gallant Valroyal
4 A. R. daughters, 5 on test. Grandson of Douglaston Lady Augusta and Tarbell Farms Royal Lenda, 20508—1109—Jr4.

TARBELL ROMULUS LADY ESTHER
Born December 3, 1951
Her Sire's Dam

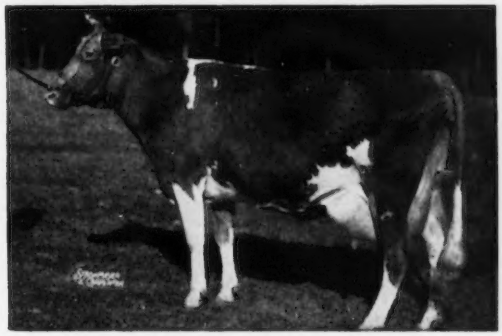

COLDSPRING'S VALOR'S KATINA
14093—780—Jr4
1 A. R. daughter, 2 A. R. sons
Dam: Tarbell Radiant Lady Esther
12029—561—Jr2C—2x
Dam: Tarbell Farms Peerless Esther
17886—887—5yrsC; 6 A. R. daughters.
Sire: Coldspring's Romulus Anchor
19 American, 17 Canadian A. R. daughters.

Fresh in September with first calves, these two heifers are starting off well on test.

FEDERAL ACCREDITED — VISITORS ALWAYS WELCOME — N. Y. STATE NEGATIVE APPROVED

TARBELL GUERNSEY FARMS • Chenango County SMITHVILLE FLATS, N. Y.

28 miles southeast of Cortland, N. Y., on Route 41

TOPS . . . A Fresh A. R. 3-Year-Old + A Bred 2-Year-Old

CONSIGNED — **15th PENNSYLVANIA STATE SALE, October 29, 1953, Lancaster, Pennsylvania**

I EVERGREEN ALILA

Born January 26, 1950
Fresh October 4, 1953
Sire: Rosewald Rosebud's Alert, A. R.
By Mussolini, out of Flying Horse Master's Rosebud, 13419—790—Sr2—365.
Dam: Evergreen Hi-Lila
10452—490—Jr3—305C—2x
12340—555—6yrs—305C—2x

II EVERGREEN RALCODILA

Born July 14, 1952
Sire: Evergreen Sir Raleigh
By Evergreen Rudy, A. R., out of Land Lea's Rocky, 8254—440—Jr2—305C—2x, 10681—575—Jr4—305C—2x. 4 lactations D.H.I.A., total 44,108—2402.
Dam: Evergreen Alcodila
7140—388—Jr2—305C—2x

"Ralcodila's" Service Sire

EVERGREEN SIR ALEXANDER
1st prize Sr. Yr., Bucks County Show, N. J. G. B. A. Show, 1952. Grand Champion, Bucks County Show, 1952.

"RALCODILA" is due November 8, 1953, to "Alexander," a maternal brother to Evergreen Sir Raleigh.

This Pair From One Of The Highest 2x Guernsey Herds In The Country Can Help You.

12 Year Herd Average 9360—476—2x

EVERGREEN FARMS . . . New Hope, Pa.

Accredited Negative (Pa. No. 34)—T. B. Certificate 126920

PHILIP W. SMITH & SON, Owners — WARREN QUERIPEL, Herd Manager

Consigned . . . ***Another Outstanding "Charmer" Daughter***

To 15th Pennsylvania State Sale, October 29, Lancaster, Pa.

A Fresh 4-Year-Old — Milking 50 lbs.

LLAN FAIR CHARMER DONNA

HERSELF

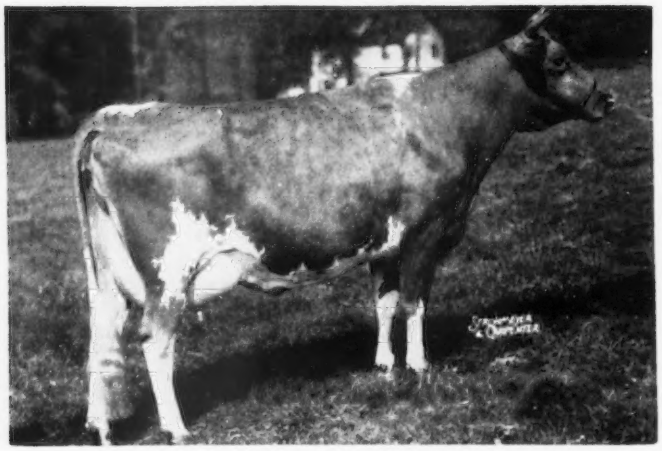

Born October 1, 1949

11680—551—Sr2—365

Sire: **COLDSPRING'S NOBLE'S CHARMER.** 4 A. R. daughters average 11471—575 as 2-year-olds.

Her Dam

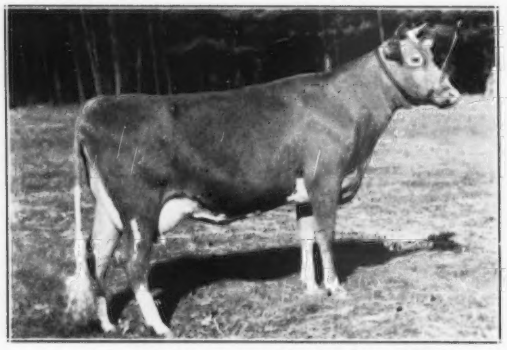

COLDSPRING'S HARDWICK'S PRIM

12398—582—Jr2—365

Sire: Hardwick's Royal
60 A. R. daughters, 6 over 800, 21 over 700.

Dam: Prince Clover's Belladonna
12917—578—A

Her Dam's Half-Sister

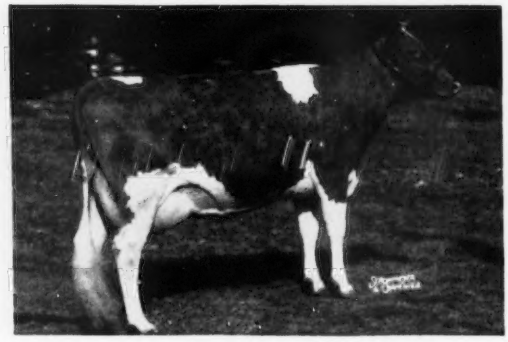

COLDSPRING'S HARDWICK'S BETH, E '51 '52

13303—593—Jr2—365, 17935—837—Sr3—365

17643—908—5yrs—365

Sire: Hardwick's Royal

Dam: Vallevue Butterfat Beauty, E '51 '52
11994—619—GG, 16578—831—A
18914—937—AA

"DONNA" will please you — she is one of the nicest "Charmer" daughters in our herd. Look her over closely.

LLAN FAIR FARMS — Pine Grove, Pennsylvania

Farms located 10 miles southwest of Pottsville, Pa., near Freidensburg (Pa. Route 443).

WILLIAM L. AND JOHN E. JONES, Owners — Tel. Auburn 2276 — FRANCIS L. FULTON, Manager

This May Be The Bull You've Been Looking For

A "CHARMER" SON OUT OF THE DESIRE FAMILY

CONSIGNED . . . **15th PENNSYLVANIA STATE SALE, Lancaster, Pennsylvania, Thursday, October 29, 1953**

LLAN FAIR PEARL'S CHARMER

Born September 27, 1952

Sire: **COLDSPRING'S NOBLE'S CHARMER**
4 A. R. daughters average 11471 lbs. milk, 575 lbs. fat as two-year-olds.

The BEAUTY and CORA families—two of the breed's top female lines. His sire is by Coldspring's Romulus Noble, A. R., a proved son of Langwater Romulus, A. R. and Coldspring's Hardwick's Beauty, 17614—824—6yrs, Excellent three times. His sire is out of Coldspring's Romulus' Cora, 14308—744—Jr4C, VG '47, 1 A. R. son, 5 A. R. daughters.

"Pearl's Charmer's" Dam

CHURN CREEK'S HARDWICK PEARL, VG '47
12973—616—Jr3C, 16255—754—6yrs
16231—742—8yrsC, 15271—733—9yrsC
17364—804—10yrs
1 A. R. daughter, Churn Creek's Dorothy, VG '53, 13027—654—Sr2—985 T. M.

"Pearl's Charmer's" Maternal Granddam

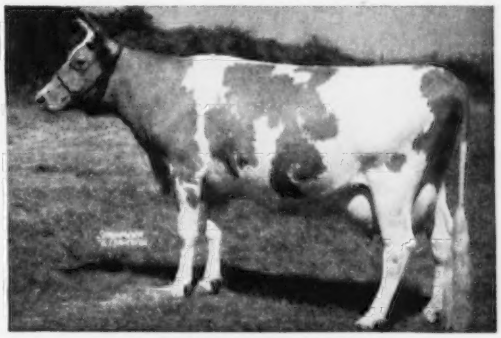

HARDWICK'S DESIRE
10801—596—EE, 11802—666—C
15044—846—AA, 12828—660—A
1 A. R. son, 4 A. R. daughters. 2 daughters in our herd include Llan Fair Interpreter's Admire, 10879—579—Jr2C.

A Typical "Charmer" Daughter
Paternal Sister to "Pearl's Charmer"

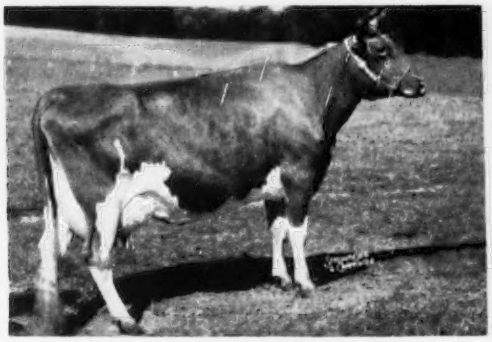

LLAN FAIR CHARMER RENOLA
13319—665—Jr2C. Excellent '53.
"Renola" is consigned to the Franchester Sale, West Salem, Ohio, October 17, 1953.

See opposite page for another "Charmer" daughter, Llan Fair Charmer Donna, consigned to the 15th Pennsylvania State Sale.

"Pearl's Charmer's" Paternal Granddam

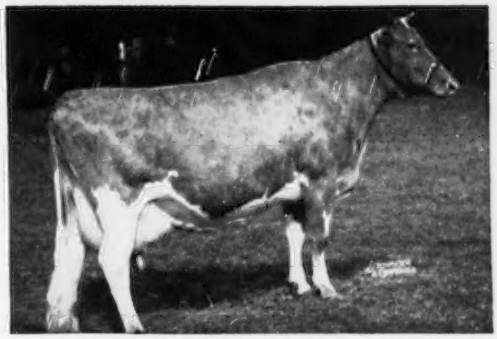

COLDSPRING'S HARDWICK'S BEAUTY
12066—559—Jr2C, 14492—642—Sr4
17614—824—6yrs, Excellent '47 '48 '49

Full sister to . . .
COLDSPRING'S HARDWICK'S BETH
13303—593—Jr2, 17935—837—Sr3, 17643—908—5yrs
VG '47 '49—Excellent '51 '52.

LLAN FAIR FARMS — Pine Grove, Pennsylvania

Farms located 10 miles southwest of Pottsville, Pa., near Freidensburg (Pa. Route 443).

WILLIAM L. AND JOHN E. JONES, Owners — Tel. Auburn 2276 — FRANCIS L. FULTON, Manager

Wethersfield

FEDERAL ACCREDITED NO. 223191 — MASS. BANG'S FREE HERD NO. 49

Danvers, Massachusetts

Telephone: Danvers 101-W

REX O. LEPARMENTIER, Lessee — KIRK LEPELLEY, Herd Manager

ANNOUNCING . . . Beginning with this issue you will find our advertisement in this location each time you receive the JOURNAL'S 15th edition.

"VICTOR" - - - Our Home-Bred Junior Champion

Truly a breed improver in both type and production. He is, we believe, the only bull in the Guernsey breed to be twice Junior Champion at the Eastern States Exposition.

WETHERSFIELD PATRICIAN VICTOR

1st prize Senior Calf, Eastern States and National Dairy Show, 1948. Junior Champion, Eastern States, 1948. 1st Senior Yearling and Junior Champion, Eastern States, Topsfield, 1949.

Over 40 daughters in the herd.

Sire:
LANGWATER PATRICIAN
43 P. R. sons, 31 A. R. daughters
1 over 900, 1 over 800, 2 over 700, 3 over 600 lbs.
Patrician Girl of The Glen, VG '48
15511—748—D—1095
21493—986—7yrs—365C—1095
Langwater Halla 2d, VG '48 '49
12381—585—EE—1095
16044—737—6yrs—365C—1095
Roman Lady of The Glen
11905—614—BB—1095
Langwater Cecelia
11663—558—Jr2—365C—1095
Langwater Lorna Doone
9272—524—GG—1095
Langwater Millicent, GP '48
10490—512—Jr4—305C—915
Langwater Sweetness, GP '48
10353—504—Jr2—365—1094

Dam:
WETHERSFIELD VICTORIA, VG '48
12267—678—FF—1095
12948—700—AA—1094
14176—739—A—1090
1 P. R. son, 2 A. R. daughters
Wethersfield Edith
8675—534—Sr2—365C—1094

LANGWATER PHARAOH
54 P. R. sons, 50 A. R. daughters
1 over 900, 4 over 800, 11 over 700, 23 over 600 lbs.
Langwater Valencia
13623—763—E
17508—952—A—1095
Langwater Joyous
16252—840—BB—1095
Langwater Gardenia 2d
15172—820—C
Langwater Buttercup
15623—813—A

LANGWATER COUNTRY FLOWER
10536—580—F
15106—790—A
4 P. R. sons, 3 A. R. daughters
Langwater Country Blossom
11936—607—G
15080—729—AA

WOLFPEN VULCAN
1 P. R. son, 11 A. R. daughters
3 over 700, 4 over 600 lbs.
Wethersfield Victorine
12048—752—A—1095
Wethersfield Verona, VG '47
12629—716—AA—1095
Wethersfield Vianna
11019—620—BB—1095
Wethersfield Vivacious, VG '47
13702—570—AA—1095
Wethersfield Viola
10875—543—EE—908

RIVERVIEW'S GERTRUDE, GP '47
11833—736—EE
12547—734—CC
14042—800—A—1095
13485—760—AA—1040
3 A. R. daughters

LANGWATER SHEIK
10 P. R. sons, 11 A. R. daughters
5 over 700, 8 over 600 lbs.
Langwater Pride of Calais
13236—750—A
Langwater Consort
12206—738—C

LANGWATER QUEEN OF THE EAST
13221—646—G
16980—831—A

LANGWATER STEADFAST
36 P. R. sons, 33 A. R. daughters
1 over 900, 4 over 800, 7 over 700, 23 over 600 lbs.
Langwater Angela
19003—940—A

IMP. COUNTY FLOWER OF LANGWATER
14166—662—A
Sold, 1928, for $8,100.

LANGWATER GALLANT
8 P. R. sons, 10 A. R. daughters
1 over 900, 1 over 800, 2 over 700, 8 over 600 lbs.
Wolfpen Amber
17065—*913—Jr3—365—1095

WOLFPEN LILAC
17637—*1028—Sr4—365—1095
1 P. R. son

LANGWATER PETER PAN
Sold, 1927, for $8,600.
16 P. R. sons, 66 A. R. daughters
1 over 900, 4 over 800, 21 over 700, 36 over 600 lbs.

RIVERVIEW'S GERTRUDE CLAIRE 2d
1 A. R. daughter

His Dam

WETHERSFIELD VICTORIA, VG '48
12267—678—FF, 12948—700—AA, 14176—739—A. 1 P. R. son, 2 A. R. daughters. A daughter of Wolfpen Vulcan, A. R., he by Langwater Gallant, A. R. out of Wolfpen Lilac, 17637—1028—Sr4, Class Leader 6th place in fat production.

His Dam's Dam

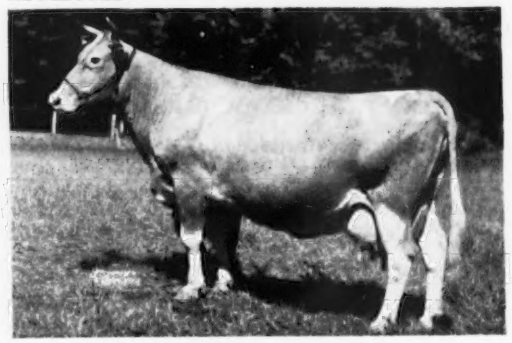

RIVERVIEW'S GERTRUDE
11833—736—EE, 12547—734—CC
14042—800—A, 13485—760—AA
3 A. R. daughters
She is by Langwater Peter Pan, A. R.

Yes, we can offer "Victor" sons out of proved cow families.

WHAT THE COWS ARE DOING

ON ADVANCED REGISTER TEST

SPECIAL NOTE: Production credits are published on a bi-monthly basis. The Sires and Dams are shown for each cow with the first published credit for each record. Decimals and the months' per cent of butterfat are omitted. When more than one month's credit is computed at the same time, only the last month's credit will appear with cumulative totals. These credits are subject to verification and correction.

EXPLANATION OF SYMBOLS

* indicates reentry.
§ before a breeder's name indicates all cows are milked twice daily.
¶ before a cow's name indicates three-times-a-day milking.
\# before a cow's age indicates completed record when less than 305 or 365 days.
No symbol appears before the cow's name if milked twice daily.

OWNER AND RECORD	Age	Days	Mo.	Credit For Month Milk	Credit For Month Fat	Total Credit Milk	Total Credit Fat
§ADAMS, F. C., EST., ADAMSDALE GUERNSEY FARM, KLAMATH FALLS, OREGON. ARHT							
*Adamsdale Damsel's Diana	Jr4	198	Jul	616	29	5542	266
Adamsdale Doll's Dallis	Jr2	250	Jul	655	31	6449	329
Adamsdale Edna's Echo	Jr2	39	Jul	1063	57	1305	71
s. Adohr Eldor Nobleman		d. Adamsdale Empress' Edna					
*Adamsdale Grace's Gloria	Jr3	114	Jul	1168	50	4732	205
s. Adamsdale Norman		d. Adamsdale Graceful's Grace					
Adamsdale Janet's Jan	Jr3	289	Jul	698	39	8320	485
*Adamsdale Lilja's Linda	Jr3	129	Jul	862	39	4290	180
*Adamsdale Lindy's Rita	5	74	Jul	1170	45	2914	112
s. Bonnibell Lindy		d. Ferdinand's Star Return					
Adamsdale Myrna's Myrtle	Jr2	108	Jul	1113	56	4003	195
Adamsdale Trudy's Tilly	Jr2	252	Jul	748	39	7159	377
*Ideal's L. D.'s Myrna	5	365	Jun	222	11	14049	709
AMES, JOHN S., LANGWATER FARM, NORTH EASTON, MASS.							
¶Ideal's May Royal's Buttercup	Jr2	365	Jul	963	43	12996	548
¶Langwater Alma 2d	Jr2	365	Jun	594	42	10815	624
¶Langwater Bridget	Jr2	221	Jul	1195	58	9511	432
¶Langwater C. Amy	Sr3	193	Jul	592	34	5078	314
¶Langwater C. Clematis	Jr2	119	Jul	1349	61	5197	237
¶Langwater C. Emily	Jr3	119	Jul	1107	63	4392	209
¶Langwater Pippin	Jr2	60	Jul	1261	50	2331	92
s. Langwater Prestige		d. Langwater Plentiful					
*¶Langwater Piquante 2d	Jr3	365	Jun	103	5	11975	602
¶Langwater Regina	Sr2	150	Jul	1022	44	5231	215
¶Langwater Sunburst	Sr2	221	Jul	1000	41	8114	339
¶Langwater Waif	Jr2	263	Jul	1435	64	12357	550
¶Queen's Princess of Mills River	Sr4	159	May	1133	66	7190	339
ANDRUS, H. F., BOURNEDALE FARMS, YONKERS, N. Y. ARHT							
¶Bournedale Illustrious Bellona	Sr2	212	Jul	839	51	6656	405
ARNOLD, D. G., HIDEAWAY FARM, BUCYRUS, OHIO. ARHT							
*¶Commander's H. Olga	7	243	Jul	857	35	10213	431
Fanbrook's K. Judith	Jr2	68	Jul	984	41	2146	91
s. Franchester Kella's King		d. Windale Hightime's Judy					
*¶Fireside Quixie	7	305	Jul	46	1	10849	508
Hideaway A Gypsy	Sr2	180	Jul	845	35	6148	249
Hideaway A. Pamella	Sr2	78	Jul	858	36	2335	92
s. Langwater Arnold		d. Lone Pine D Pansy					
Hideaway B. Charlene	Sr2	39	Jul	994	48	1242	60
s. Lone Pine Brigadier		d. Lone Pine Con's Charlene					
*¶Hideaway B Fancy	Sr3	342	Jul	674	36	10454	540
Hideaway B. Hollara	Sr2	147	Jul	736	37	3852	178
Hideaway B Macia	Sr2	192	Jul	601	29	4978	234
Hideaway D Annabelle	Jr4	273	Jul	506	26	6839	350
*¶Hideaway K. Carolee	Sr3	190	Jul	1001	46	7028	301
*¶Hideaway K Ideal	Sr3	159	Jul	1342	57	7894	315
*¶Hideaway K. Josie	Sr3	166	Jul	1053	50	6318	297
Hideaway K. Lucy	Sr2	289	Jul	542	29	8346	354
*¶Hideaway K Princess Pan	Jr3	209	Jul	801	39	7878	357
Hideaway K. Verna	Sr2	269	Jul	567	33	7659	355
Hideway Country Rosalie	Jr3	298	Jul	451	20	6265	297
*¶Lone Pine Country Blossena	5	252	Jul	1302	51	12716	509
*¶Lone Pine Don's Bella	5	269	Jul	894	44	9346	491
*¶Lone Pine D Rosebud	6	212	Jun	1217	54	10213	448
*¶Smith Farms Lively Alice	Sr3	83	Jul	1579	67	4205	190
s. McBride's Brilliant Lively Lad		d. Valley Dale Alice					
*¶Way-Ellen Farms Lena	Sr3	216	Jul	612	39	6572	362
*¶Way-Ellen Farms Luna	Jr3	243	Jul	663	37	7407	390
Witchwood J. Locket	Jr2	358	Jul	395	28	6325	341
Witchwood J. Lucille	Jr2	179	Jul	443	22	3913	180
Witchwood J. Maid	Jr2	74	Jun	1006	43	2792	119
Witchwood J. Melody	Jr2	35	Jul	1001	38	1117	42
s. King's Crown Jeweller		d. Caumsett Eastern Daisy					
§BAUCKUS, H. H., GREENTREE FARMS, TOWN LINE, N. Y. ARHT							
Damian Blossic	5	137	Jul	963	56	5266	280
Greentree Gold Crystal	Jr2	158	Jul	793	38	4267	200
Greentree Patricia Reveller	Jr2	121	Jul	714	34	3156	151
Ivanridge Adrian	Jr2	243	Jul	641	38	7405	383
*Rosewald Max's Violet	Sr4	305	Jul	822	46	12335	669
Valleyrun Kinsman's Nesta	Jr3	124	Jul	749	47	3499	202
§BELL, SAMUEL H., "ROCKWOOD," DUBLIN, VA. ARHT							
Bayville Maxfern Laurenda	#Sr2	270	May	115	6	4279	227
Rockwood Belladonna	Sr2	293	Jun	453	28	5239	292
Rockwood Billy's Hope	Jr2	181	Jun	858	40	5784	207
Rockwood Comet's Dimple	Jr2	294	Jun	500	28	6505	330
Rockwood Comet's Lou	Jr3	249	Jun	537	28	7219	346
Rockwood Comet's Starlight	#Jr3	251	Jun	98	5	4151	197
Rockwood Crystal Gazer	Sr2	248	Jun	345	35	6138	325
Rockwood Double Rose	Jr2	300	Jun	405	23	5377	280
Rockwood Foremost Edna	Jr2	246	Jun	617	28	6684	336
Rockwood Foremost Patrica	Sr2	277	Jun	584	25	8154	338
Rockwood Geneva	Sr2	300	Jun	512	23	7311	357
Rockwood K. C. Grace	Jr2	184	Jun	730	32	5477	245
Rockwood Laveru	Jr2	242	Jun	495	28	5915	287
Rockwood Maxim's Betty	Sr2	271	May	431	19	5752	289
Rockwood Maxim's Cherry	Sr2	277	Jun	295	16	5165	279
Rockwood Maxim's Marie	Sr2	242	May	574	27	4945	256
Rockwood R. E. F. Cynthia	Jr2	242	Jun	732	36	7161	329
Rockwood R. M. Buggie	Jr2	180	Jun	751	32	5635	247
Rockwood R. M. Goldie	Jr2	171	Jun	462	18	4235	206
Rockwood Zarina	Jr2	242	Jun	531	24	5585	300
BELT, O. C., GRACELAND GUERNSEY FARMS, PICKERINGTON, OHIO.							
¶Byers' King's Promise	Sr3	233	Jul	731	39	7386	394
*¶Graceland Bomber's Mae	Sr4	106	Jun	1319	50	5128	193
*¶Graceland Bomber's Queen	7	309	Jul	701	36	10216	471
¶Graceland Cadet's B. Queen	Jr2	59	Jul	1154	52	2295	100
s. Graceland Liberal's Cadet		d. Graceland Bomber's Queen					
*¶Graceland Concentrate's Cottie	6	62	Jul	1901	89	3618	175
s. Foremost Concentrate		d. Eric's Cottie of Brookdale					
*¶Graceland Concentrate's Gentle	5	365	Jun	346	16	14417	665
¶Graceland Don's E. Glenda	Jr2	285	Jul	769	34	7953	354
*¶Graceland Eclipse's B. Jean	Sr4	354	Jul	819	37	12041	559
*¶Graceland Eclipse's Ginger	5	354	Jul	775	32	13448	589
*¶Graceland Eclipse's Glenna	6	310	Jul	663	34	10638	526
*¶Graceland Eclipse's Glow	5	266	Jul	1102	53	11030	491
*¶Graceland Eclipse's Pricilla	5	365	Jun	250	12	12121	599
*¶Graceland Eclipse's Ruth	5	127	Jul	1283	59	5476	241
*¶Graceland Heritor's Adella	Sr3	180	Jul	1119	54	8144	377
*¶Graceland Heritor's B. Janet	Jr2	101	Jul	1235	55	4308	174
s. Riegeldale Melba's Heritor		d. Graceland Bomber's Janet					
¶Graceland Heritor's B. Jean Ann	Jr2	340	Jul	836	44	10251	520
¶Graceland Heritor's B. Lucy	Sr2	295	Jul	831	45	9332	509
¶Graceland Heritor's Bonnie	Sr2	96	Jul	1014	41	3374	126
s. Riegeldale Melba's Heritor		d. Graceland Bonnie May					
¶Graceland Heritor's E. Irene	Jr2	81	Jul	1073	42	3000	124
s. Riegeldale Melba's Heritor		d. Graceland Eclipse's Irene					
¶Graceland Heritor's Pride Girl	Sr2	208	Jul	973	44	7722	375
¶Graceland Hoosier C. Gentle	Jr2	63	Jul	1234	52	2534	103
s. McDonald Farms Hoosier		d. Graceland Concentrate's Gentle					
¶Graceland Hoosier S. B. Janet	Jr2	285	Jul	890	37	9595	413
¶Graceland Hoosier's C. Ginnie	Jr2	365	Jul	625	33	9123	471
*¶Graceland Steadfast's C. Flora	Sr3	160	Jul	926	44	5644	243
¶Graceland Steadfast's Glenna	Jr3	84	Jul	1175	51	3316	151
s. Riegeldale Emory's Steadfast		d. Graceland Glenna					
*¶Graceland Steadfast's Janet	5	162	Jul	1303	58	7750	346
¶Graceland Steadfast's Kitty	Jr3	240	Jul	1004	49	8659	423
¶Graceland T. Rose	Jr3	336	Jul	789	40	11074	511
¶Steadfast's E. Ginger	Jr2	365	Jul	804	36	10837	512
§BENEDICT, D. MARION, WAYNESBORO, PA. ARHT							
Ellen's Frances	Jr3	185	Jun	886	39	6621	300
*Sunny's Nancy	Jr3	305	Jun	90	4	9127	436
§BENEDICT, IRVIN P., WAYNESBORO, PA. ARHT							
*Caroline Vagabond Stella	Sr4	61	Jun	1247	50	2606	106
s. Antietam Vagabond's Sunshine		d. Celia's Caroline					
*Colleen's Janice	7	61	Jun	1627	70	3240	164
s. Antietam Prince Paul		d. Blossom's Colleen					

*Ellen's Junita	5	239	Jun	684	31	8214	395
*Fancy's Jeanette	6	191	Jun	911	41	6980	322
Gaiety's G. Genevieve	Jr2	257	Jun	591	32	6556	301
*Huntress' Sunny Bonnie	Jr3	224	Jun	825	35	7436	336
*Janice Gaiety	Sr3	186	Jun	1086	47	7757	344
Jewel's Sunny Gem	Jr2	305	Jun	151	6	8013	356
*Lassie's Pauline	Sr4	305	Mar	74	3	9288	399
*Lassie's Pauline	5	44	Jun	1533	62	2257	92
s. Antietam Prince Paul		d. Colleen's Lassie					
*Meadow Lark's Janie	6	181	Jun	1040	56	7011	339
Orpha's G. Content	Jr2	115	Jun	937	38	3844	175
*Shirley Ann Princetta	Sr4	302	Jun	623	26	8209	358

§BLACK HOLE HOLLOW FARMS, SOUTH ARLINGTON, VT. ARHT

B. H. H. Clarinet's Alma	Sr2	106	Jul	1335	71	4656	231
*B. H. H. Clarinet's Clara	Jr3	243	Jul	982	49	9877	485
B. H. H. Clarinet's Jane	Sr2	305	Jul	100	5	8628	467
B. H. H. Clarinet's Jean	Sr2	305	Jun	574	34	8468	473
*B. H. H. Clarinet's Jo	Sr3	265	Jun	958	42	8853	451
B. H. H. Clarinet's Leanna	Jr3	263	Jul	1079	60	10801	502
B. H. H. Clarinet's Nancy	Jr2	159	Jul	1155	56	5925	282
*B. H. H. Clarinet's Nora	Jr3	293	Jul	780	53	9545	583
*B. H. H. Valor's Bonne	Sr4	179	Jul	1100	52	7987	399
*B. H. H. Valor's Helean	Jr4	178	Jul	1259	60	8381	390
B. H. H. Valor's Lilly	Sr2	270	Jul	1060	48	10051	458
*B. H. H. Valor's Nola	Sr4	297	Jul	744	37	11724	570
*B. H. H. Valor's Nuala	5	305	Jul	181	9	10216	519
*B. H. H. Valor's Patsy	Sr4	85	Jul	1413	62	4014	187
s. Foremost Royal Valor 14th		d. Poniton Pal					
B. H. H. Valor's Verbena	Jr2	212	Jul	1045	54	7654	393
*B. H. H. Valor's Violet	Jr3	264	Jul	678	36	9693	489
B. H. H. Valor's Windy	Jr2	177	Jul	1257	56	7416	331
*Poniton Maxim's May	7	355	Jul	735	40	13731	751
*Poniton Pal	8	31	Jul	1505	74		
s. Fairlawn Maxim's Galaxy		d. Poniton Pandora					
*Whimsy Warwick's Woodbine	8	145	Jul	1116	55	6173	331
*Wilgorlan Farms Monitor Bea	8	130	Jul	1421	71	6827	357

BLACK, ROGER A., RAEMELTON FARM, MANSFIELD, OHIO. ARHT

¶Raemelton Corking Glamour	Sr2	35	Jul	1076	41	1198	46
s. Raemelton Royal Corking		d. Raemelton Levity Glamour					
**¶Raemelton Corking Magdalene	7	103	Jul	1421	69	5209	237
**¶Raemelton Corking Queen Mary	5	215	Jul	1242	56	10242	451
**¶Raemelton Corona Duchess	6	138	Jul	1436	62	7507	331
**¶Raemelton Corona Marguerite	5	113	Jul	1445	66	5538	249
*¶Raemelton Corona Prudence	Sr3	159	Jul	1037	43	6086	246
**¶Raemelton Levity Cora	9	150	Jul	1275	58	7473	393
**¶Raemelton Levity Glamour	8	274	Jul	880	46	10940	536
**¶Raemelton Levity Mag	9	365	Jul	326	16	13904	624
**¶Raemelton Levity Magnetta	7	288	Jul	901	49	11780	641
**¶Raemelton Levity Marjorie	5	355	Jul	1010	50	13418	638
¶Raemelton Levity May	Sr4	173	Jul	661	33	4651	224
¶Raemelton Levity Myrna	Sr2	314	Jul	782	37	9622	472
**¶Raemelton Levity Neva	Sr4	244	Jul	1000	52	9680	521
¶Raemelton Levity Tango	Jr2	275	Jul	832	42	8332	392
**¶Raemelton Levity Topaz	Sr4	241	Jul	909	48	8201	418
**¶Raemelton Levity Ultra	7	103	Jul	1295	53	6250	256
s. Pine Manor Levity King		d. Raemelton Royal Queen					
¶Raemelton Sentry Bonita	Jr2	265	Jul	940	43	9299	383
¶Raemelton Sentry Buttercup	Sr2	272	Jul	947	46	9528	464
**¶Raemelton Sentry Corinne	Sr4	221	Jul	1107	45	9406	390
¶Raemelton Sentry Dolly	Jr2	180	Jul	944	41	5633	236
¶Raemelton Sentry Duchess	Sr3	232	Jul	1166	54	9350	452
¶Raemelton Sentry Margo	Sr2	42	Jul	1192	43	1574	58
s. Langwater Sentry		d. Raemelton Corking Marigold					
¶Raemelton Sentry Martha	Sr2	272	Jul	671	31	7616	329
¶Raemelton Sentry Marylee	Sr2	89	Jul	1169	49	3331	135
s. Langwater Sentry		d. Raemelton Corona Marguerite					
**¶Raemelton Sentry Queenie	Sr4	216	Jul	784	39	7206	334
¶Raemelton Sentry Sonja	Sr3	203	Jul	1257	64	9725	465
¶Raemelton Sentry Sonnet	Jr2	322	Jul	970	49	10962	575
¶Raemelton Sentry Ultra	Sr3	236	Jul	1226	51	10313	419
**¶Raemelton Sentry Wistaria	Jr4	269	Jul	1018	47	11775	470
**¶Raemelton Triumph Duchess	8	354	Jul	815	40	11133	534

BORK MEMORIAL HOSPITAL, WILLIAM L., CHATTANOOGA, TENN. ARHT

¶Hamilton County Maxim Ella	Sr2	61	Jul	1201	55	2423	115
s. Quail Roost Choice Maxim		d. Hamilton County Princess Flo					
¶Hamilton County Maxim Maid	Jr3	315	Jul	494	33	6970	407
¶Hamilton County Maxim Melody	Jr2	268	Jul	861	45	8067	413
¶Hamilton County Noble Angel	Jr2	50	Jul	1042	35	1634	60
s. Quail Roost Noble Raider		d. Hamilton County Maxim Angel					
¶Hamilton County Noble Lois	Sr2	96	Jul	1129	51	3667	163
s. Quail Roost Noble Raider		d. Hamilton County Princess Daisy					
¶Hamilton County Noble Lorna	Sr2	122	Jul	838	39	3636	166
¶Hamilton County Noble Marie	Sr2	195	Jul	772	39	6175	301
¶Hamilton County Noble Patsy	Sr2	163	Jul	743	35	4182	200
¶Hamilton County Noble Violet	Jr2	128	Jul	968	48	4488	212
**¶Hamilton County Princess Marie	8	255	Jul	1150	48	13522	562

§BROADACRE DAIRIES, INCORPORATED, POWELL STATION, TENN. ARHT

*Gayoso Commando Lindy	5	77	Jul	1111	55	3160	155
s. Chedco Commando		d. Gayoso Chink's Lindy					
*Gayoso Fayaway	Jr4	90	Jul	1360	61	4558	197
s. Gayoso Coronation Levity		d. Zenda Cristina's Fayaway					
*Gayoso King's Jet	Sr3	365	Jun	27	1	13295	683
Weigel Princess Fayaway	Jr2	106	Jul	1128	46	4265	173
s. Hamilton County Maxim Prince		d. Gayoso Fayaway					

BRUNING, ALBERT & SON, SHELBYVILLE, IND. ARHT

¶Red Cross Gay Lassie	Jr2	198	Jun	620	33	4847	273

BRUNING, ALBERT & SONS, FULLER FARMS, SHELBYVILLE, IND. ARHT

**¶Rolling Acres Lettie	Sr3	83	Jun	1248	61	3809	179
s. Welcome In Romeo		d. Rolling Acres Lottie					

§BURGER, ALBERT, BURGER'S PLACE, TURLOCK, CALIF. ARHT

Elmcrest Demonstrator's Patsy	Jr2	305	Aug	610	31	12071	597

§CAMERON, EDITH B., CAMERON'S DAIRY, JACKSONVILLE, FLA.

Valor's Hazel Gem	9	305	Jul	97	4	10446	413

§CAMERON, JOE L., CAMERON'S DAIRY, JACKSONVILLE, FLA.

Pinellas Avalone's Gladys	5	305	Jun	381	18	7958	369

§CAMERON, JOE L. & BERNICE G., CAMERON'S DAIRY, JACKSONVILLE, FLA.

Cameron's Gardener Butterball	Sr4	129	Jul	1132	48	5346	228
s. Dinsmore Gardener		d. Valor's Hillen Buttercup					
Gardener's Tyler's Gem	Jr4	177	Jul	917	39	6525	266
s. Dinsmore Gardener		d. Valor's Hazel Opal					

CARR, H. C., GUERNSDEL FARM, UNIVERSITY, N. C. ARHT

¶Baby Girl Fancy of Chilbrook	Sr4	106	Jun	864	39	3384	171
**¶Chilbrook's Baby Girl's Fancy	7	48	Jun	1408	61	2168	95
s. Clear Springs' Prince Design		d. Chilbrook's Baby Girl					
¶Green Fields Prince's Bonnie	Jr2	182	Jun	868	40	5912	246
**¶Guernsdel Frances Sprunt	6	131	Jun	1086	51	5145	258
s. Clear Springs' Prince Design		d. Nancy's Lady Dairymaid					
**¶Guernsdel Major's Pat	6	365	Apr	483	28	10080	559
**¶Guernsdel Major's Vera	6	174	Jun	978	51	7018	338
¶Guernsdel Maxim Adele	Sr2	167	May	709	42	4858	255
¶Guernsdel Maxim Bellona	Jr2	365	May	138	7	8879	464
¶Guernsdel Maxim Gladys	Jr2	365	Jun	83	4	10628	558
¶Guernsdel Maxim Kristine	Jr2	260	Jun	602	32	6413	347
¶Guernsdel Maxim Margaret	Jr2	229	Jun	708	34	6470	306
¶Guernsdel Maxim Tilly	Jr2	288	Jun	371	22	6148	327
¶Guernsdel Maxim Vesta	Sr2	176	Jun	936	45	6168	296
¶Guernsdel Maxim Virginia	Jr2	229	Jun	609	29	6105	315
**¶Guernsdel Noble Beverly	Sr4	208	Jun	545	28	6567	313
**¶Guernsdel Noble Della	Jr3	173	Jun	627	32	5410	271
**¶Guernsdel Noble Kathy	Jr3	365	May	149	11	8699	504
**¶Guernsdel Noble Madeline	Sr3	118	Jun	893	41	4089	187
**¶Guernsdel Noble Veronica	Sr4	124	Jun	1139	60	5461	274
**¶Guernsdel Noble Vivien	5	210	Jun	1091	51	9534	477
**¶Guernsdel Princess Ava	Sr4	215	Jun	893	45	8491	429
**¶Guernsdel Princess Barbara	Jr3	237	Jun	601	29	7123	253
¶Guernsdel Princess Francine	Jr2	34	Jun	898	34	1009	38
s. Croasdaile's Prince Rupert		d. Nobleman's Fran of Miniborya					
¶Guernsdel Princess Georgia	Jr2	85	Jun	824	39	2549	117
s. Croasdaile's Prince Rupert		d. Guernsdel's Beauty's Goldenrod					
**¶Guernsdel Princess Kitty	Jr4	268	Jun	418	22	8934	498
¶Guernsdel Princess Linda Lou	Jr2	120	Jun	868	38	3806	157
¶Guernsdel Princess Naomi	Sr2	365	Jun	329	18	8487	426
¶Guernsdel Princess Neva	Jr2	254	May	404	21	5373	265
**¶Guernsdel Princess Prudence	Jr3	203	Jun	711	38	6856	347
¶Guernsdel Princess Teenie	Jr2	333	Jun	487	31	7112	397
**¶Guernsdel's Appin Jewel	8	215	Jun	812	25	9011	428
**¶Rupert's Janie Belle	6	132	Jun	880	35	4940	212
¶Violet's Beauty of Chilbrook	8	274	Jun	780	30	10517	453

CAUMSETT FARM, HUNTINGTON, N. Y.

¶Caumsett Ava	Jr2	84	Jul	1296	57	3349	140
s. Caumsett Stimulus		d. Caumsett Eastern Avis					
¶Caumsett Eastern Avis	Jr4	181	Jul	1393	68	7791	363
**¶Caumsett Eastern Siren	Jr4	365	Jul	514	24	12411	570
¶Caumsett Harbor Glorious	Jr2	319	Jul	1267	60	13218	595
¶Caumsett Harbor Lillian	Jr2	365	Jun	401	22	11605	583
**¶Caumsett Harbor Vesta	5	347	Jul	1206	65	13879	758
¶Caumsett Indian Carla	Jr2	339	Jul	1039	46	11655	518
¶Caumsett Regal Carol	Jr2	104	Jul	1190	56	3858	175
s. Caumsett Dominator		d. Caumsett Ocean Carol					
¶Caumsett Regal Gail	#Sr2	361	Jul	243	11	13031	606
¶Caumsett Regal Gem	Jr2	192	Jun	1051	63	7329	384
¶Caumsett Regal Pendant	Jr2	131	Jul	1309	56	7767	341
**¶Glenburnie Majesty's Actress	5	365	Jul	394	20	13593	649

§CLARKE, ALTHEA R., VERITY'S WOODSIDE FARM, ANGOLA, N. Y. ARHT

Ben Tulloch J. Rosalie	Jr3	253	Jul	490	28	6720	392
Ben Tulloch Queenibel	Sr3	165	Jul	615	35	5335	290
*Charleston's Mable	Sr3	29	Jul	927	45		
s. Douglaston Baron Charleston		d. Acme's Mabel					
Fairlawn Hornet's Lady May	Jr2	304	Jul	369	23	6613	361
*Greystone Actress	5	253	Jul	619	23	9719	404
*Greystone Dido	8	245	Jul	578	35	7901	368
Keshequa's Dorothy	5	61	Jun	1204	61	2520	140
s. Coronation Yeoman		d. Josephine of The Keshequa					
*Meadow Springs Happy Laura	6	102	Jul	1178	58	4389	227
s. Foremost Regent		d. Meadow Spring's Cinderella					
Nodrog Graceful	Sr4	305	Jul	29	1	8279	383
Savada Farms Colleen	6	159	Jul	756	34	5019	226
Spring Knoll Elaine	5	206	Jul	852	39	6818	344
Truda of Banksburn	6	258	Jul	635	31	7840	408
*Valerian's Gracie	5	49	Jun	1244	47	2108	83
s. Douglaston Lord Valerian		d. Oswego Falls Royal Gracie					
Verity Farms Cherry	Jr2	72	Jun	674	34	1743	87

COKER, GRADY N., NEJASCO FARM, CANTON, GA. ARHT

*Belmont View Brilliant's Berni	Jr3	181	Jul	543	25	4813	213
*Belmont View Fashion's Anice	Sr4	194	Jul	845	36	7259	316
¶Belmont View Fashion's Belvia	Sr3	117	Jul	1348	63	5570	253
**¶Belmont View Fashion's Delta	Jr4	305	Jun	195	9	10589	474
*Belmont View Ned's Angora	Jr4	189	Jul	566	27	5971	294
Belmont View Ned's Blythe	Jr2	305	Dec	10		5542	314
*Belmont View Ned's Tanny	5	189	Jul	490	24	6053	294
Clear Springs' Royal Carol	Jr3	188	Jul	574	31	4942	259
**Coker Butterfat Fair	5	334	Jul	741	38	13386	612
Illehee Rose	5	303	Jul	491	22	8016	356
**Ivadale's Maxim's Princess	Sr4	286	Jul	494	21	9491	453
¶Maxim Brilliant Maybelle	#7	297	Jun	266	13	7433	418
**Midview Valor's Twilight	Sr4	349	Jul	1140	56	16548	733
**¶My Own Maxim Vivian	Sr3	303	Jun	710	32	9168	428
Nejasco Brilliant Agnis	Jr2	110	Jul	686	31	2710	123
Nejasco Carol Dolly	Jr2	97	Jun	721	32	2601	130

Nejasco Francis' Clara	Jr3	179	Jul	635	33	5068	264
¶Nejasco Gazer Fannie	Jr2	248	Jul	848	44	8294	406
Nejasco Maxim Daisy	Jr2	110	Jul	774	37	2940	129
Nejasco Meteor Fay	Sr2	137	Jul	689	37	3582	190
¶Nejasco Meteor Laxie	Sr2	178	Jul	1125	46	6158	264
Nejasco Meteor's Fannie	Jr3	186	Jul	691	34	5849	280
Nejasco Meteor Winnie	Jr2	126	Jul	694	30	3480	156
¶Nejasco Phil's Alicia	Sr2	199	Jul	1055	50	7852	341
¶Nejasco Phil's Dale	Jr2	232	Jul	1028	49	9088	400
¶Nejasco's Noble Laxey	Sr3	333	Jul	810	42	10673	535
Pleasant View Nestor's Lass	Jr2	206	Jul	642	34	5388	279
¶Riegeldale Max's Babette	Jr2	305	Jul	38	2	7868	447
Rose Creek Carob Arlene	Jr2	157	Jul	576	30	3362	180
s. McNaughton's Carob		d. Twin Elms Arlene					
*Stroudcrest Piper's Dawn	7	240	Jul	829	32	9109	358
Thunder Arlene's Alpha	Sr3	120	Jul	905	41	4159	169
Twin Elms Arlene	7	277	Jul	558	28	9334	440
Whippernock's Buttercup	5	239	Jul	508	23	7757	361

§COLOPY, ARNOLD, GLEN OAKS FARM, DANVILLE, OHIO. ARHT

Glen Oak's Africander's Mable	5	305	Jun	226	13	7158	384

COLOPY, G. S., GLEN OAKS FARM, DANVILLE, OHIO. ARHT

*¶Fancier's Wonder of Homestead	7	253	Jul	1481	72	14062	757
Glen Oak's Forward Della	Jr3	305	Jul	241	12	9272	484
*Glen Oak's Jewel's Bonnie	6	301	Jun	716	33	9530	465
*Glen Oak's Jewel's Pride	5	243	Jul	923	45	9177	437

§COLOPY, G. S. & SON, GLEN OAKS FARM, DANVILLE, OHIO. ARHT

*Glen Oak's Becky	8	240	Jul	533	27	8569	373
*Glen Oak's Jewel's Ideal	6	241	Jul	758	38	9192	428
Glen Oaks Steadfast Rose	Sr2	275	Jul	715	35	8481	408

§COOPER, ALICE E., "THE COOPER HOMESTEAD," TOWNSEND, MASS. ARHT

Cooper's Bonnie	Sr2	155	Jun	820	45	4594	235
Cooper's Homestead Jo	Jr2	126	Jun	843	40	3643	168
Cooper's Homestead Lou	Jr2	64	Jun	935	45	1973	105
s. Walnut Crest Prophet's Slogan		d. Cooper's Patricia Louise					
Cooper's Homestead Sadie	Jr2	60	Jun	825	42	1613	86
s. Chedco Levity King		d. Roughwood Jessie					
Cooper's Wilner	Sr2	147	Jun	1061	48	5911	286
Dik's Brenda	Jr4	242	Jun	633	30	6188	285

§CORPENING, WAYNE, CORPENING FARM, HORSE SHOE, N. C.

Star's Girl of Mills River	Sr2	92	Jul	771	30	2804	115
s. Elmwood Farms Royal Favor		d. Martha's Star of Mills River					

COTTING, C. E., CHEDCO FARM, BERLIN, MASS.

*¶Charity of Pleasant Hill	6	235	Jul	892	47	11397	603
*¶Chedco Angelique	5	122	Jul	1542	69	6329	295
*¶Chedco Bluebell	5	187	Jul	1343	73	9986	509
¶Chedco Chiquita	Jr3	76	Jul	967	49	2563	122
s. Chedco Romulus		d. Chedco Bonita					
¶Chedco Colleen	Sr2	290	Jul	855	50	9168	501
¶Chedco Fun	Sr2	131	Jul	1218	57	5250	239
¶Chedco King's Lady	Jr2	365	Jun	378	19	12228	609
¶Chedco Utopia	Jr2	196	Jul	1255	65	7938	396
¶Chedco Winona	Jr2	92	Jul	930	49	2887	141
s. Chedco Romulus		d. Chedco Westeria					

§CRISSINGER, GERALD G., ARLIE-GLEN FARM, BUCYRUS, OHIO. ARHT

Arlie-Glen's Alice	Jr2	110	Jun	566	23	2301	91
*Declamay's Spotless Kay	5	256	Jun	671	36	7318	324
*Villa-Way Lora	Sr4	100	May	1063	52	3380	162
*Villa-Way Mistress Careene	6	121	Jun	535	26	3049	137

§CRISSINGER, RUBY A., ARLIE-GLEN FARM, BUCYRUS, OHIO. ARHT

Comrade's Daisetta	*Jr3	300	Apr	220	11	5246	219
Southview's Pearl's Nancy	Jr2	85	May	769	32	2126	86

§CRISSINGER, T. J. & RUTH, ARLIE-GLEN FARM, BUCYRUS, OHIO. ARHT

Arlie-Glen's Janet	Jr2	225	Jun	375	19	3740	178
s. Comfort Farms Benjamin		d. Comrade's Janice					
Margaretama's Birch	Jr4	214	Jun	661	32	6747	311
s. Penn Villa's Masterpiece		d. Margaretama's Palm					
*Nosegay's Aphrodite	Jr3	139	Jun	823	38	4495	213
Nosegay's Lilac of Hillside	6	53	May	1360	62	2185	94
*Patrick's Daisetta Lady	5	72	Jun	968	36	2541	95
s. Arler's Patrick		d. Leah's Daisy of Plain View					

§CUNNINGHAM, ALAN, MRS., MILLBORN FARM, MILLIS, MASS. ARHT

*Birchfield N Theta	Jr3	233	Jul	989	44	9169	394
Millborn April Belle	Jr2	305	Jul	448	24	6290	385
Millborn Holiday	Jr2	113	Jul	896	43	3536	174
Millborn Juno	Jr2	284	Jul	928	44	9162	429
*Millborn March	Sr4	284	Jun	528	22	10176	434
*Millborn May Day	10	80	Jul	1145	52	2803	113
s. Langwater Ruralist		d. Senator's Fairy Fay					
*Millborn Merriment	11	154	Jul	1415	60	7200	318
Millborn Milkmaid	Jr2	274	Jul	876	44	8611	431
*Mordele Farms Brenda	Sr3	176	Jul	811	38	6034	336
*Regal's Star	Sr4	112	Jul	1103	58	4285	223
*Ruralist's Revelry	12	109	Jul	1340	54	4660	196

§DAINES, C. J., CACHE MEADOW FARM, LOGAN, UTAH. ARHT

Cache Meadow Aurose	Jr3	176	May	699	33	6071	277
Cache Meadow Delfa	Jr3	305	May	113	5	5211	260
Cache Meadow Deviva	Sr2	280	May	641	36	6487	359
Cache Meadow Dewrissa	Jr3	210	May	541	29	5546	328
Cache Meadow Dominica	Jr3	59	May	1333	64	2409	105
s. Chicona Cuyler		d. Dominica of Chicona					
Cache Meadow Malina	5	136	May	1031	41	4797	192
Cache Meadow Melody	Jr2	181	Mar	728	35	4959	246
*Cache Meadow Melvina	Sr3	305	Mar	298	16	6954	362
*Cloverleaf Daisy's Daffodil	10	289	May	576	29	8219	460
*Cloverleaf Daisy's Seven Up	5	305	Apr	309	15	9542	451
Cloverleaf Dot's Phyllis	5	263	May	680	37	7214	396
Lord-S-Acres Carolyn	Jr4	305	May	213	12	6753	354
Theo-Vale Royal Allenda	Jr2	247	May	725	29	8122	331
Theo-Vale Royal Aneda	Sr2	32	May	1388	74	1419	75
s. Theo-Vale Double Royal		d. Theo-Vale Nettie					
Theo-Vale Royal Beira	Jr2	252	May	1205	51	9457	429
Theo-Vale Royal Ellisa	Jr2	241	May	626	29	6051	283
Theo-Vale Royal Mernette	Jr2	181	May	923	37	6060	250
Theo-Vale Royal Xora	Jr2	218	May	925	49	6645	349
*Vedra of Chicona	8	47	May	222	105	3207	147
s. Chicona Perryton		d. Valetudo of Chicona					

§DAINES, DWYTH M., CACHE MEADOW FARM, LOGAN, UTAH. ARHT

Cache Meadow Decorum	Jr2	305	Apr	238	12	9551	478
*Cache Meadow Doloria	Jr3	305	Apr	167	9	6784	359
Cache Meadow Radia	Jr2	68	May	939	46	1992	105
s. Wandamere Philip		d. Rabia of Chicona					
Claudianna of Chicona	Jr4	139	May	1035	47	5090	248
Cloverleaf Violet's Lady	*Jr4	264	Apr	3		4171	206

§DAMON, CHARLES A., FAR WEST FARMS, BOW, WASH. ARHT

*Far West Carolann	5	220	Jun	1255	62	10126	468
*Far West Carolee	6	294	Jun	802	47	11590	621
Far West Edna's Memory	Sr4	152	Jun	1010	47	6113	287
*Far West Fame's Connie	Sr3	143	Jun	988	48	5940	292
Far West Fame's Dora	Sr2	217	Jun	897	47	7278	342
Far West Fame's Flower	Sr4	186	Jun	1087	55	7733	357
*Far West Fame's Gladys	Sr5	158	Jun	908	50	6238	321
s. Western Glow Country Fame		d. Far West Gladness					
*Far West Fame's Lou	Sr4	271	Jun	911	42	10973	525
Far West Fame's Mabie	Sr2	68	Mar	1243	55	2915	142
s. Western Glow Country Fame		d. Welcome of Whidby Island					
*Far West Fame's Sensation	Sr3	193	Jun	956	40	7488	317
Far West Fame's Wanita	Sr2	191	Jun	1111	57	7605	366
*Far West Gladness	5	305	Jun	377	18	11419	507
*Far West Lady Esther	6	305	Apr	295	17	11092	546
*Far West Melanie	6	305	Apr	13		9453	472
Far West Royal Flute	Jr2	237	Jun	1051	54	8065	392
Far West Royal Lorraine	Jr2	273	Jun	690	38	7292	330
Far West Royal Malinda	Jr2	244	Jun	850	56	7613	426
Far West Royal Princess	Jr3	90	Jun	1138	54	3914	178
s. Far West Welcome's Royal		d. King's Welcome Lady					
*Far West Welcome Gwen	Jr4	223	Jun	1193	67	10335	542
*Kendall's Boots	11	77	Jun	1208	69	3407	175
s. Chicona Mariposa		d. Kendall's Bobby					

§DANSKA, UNO, ELNO GUERNSEY FARM, BUHL, MINN. ARHT

Elno Farm Betty	Jr3	67	May	931	42	2240	93
*Elno's Lassie	6	77	May	1152	58	3116	151
s. Elno's Snubby		d. Elno's Lucky Lass					
Elno's Lucky Star	Sr2	97	Jun	804	41	2880	127
Elno's Princess Annabelle	Jr3	59	Jun	894	45	1742	91
s. Elno Farm Patriot		d. Elno's Princess					

DILLARD, D. H., HOMEWOOD FARMS, AGRICOLA, VA. ARHT

¶Arrogant Rex's Faith	Jr4	41	Jul	1357	49	1756	63
s. Oak Park Arrogant Rex		d. Old Forge's Fairy					
¶Belnemus H Rea	Jr2	305	Jul	73	3	8873	442
*¶Homewood Defiance's Dolly	Sr3	304	Jul	717	35	9493	458
¶Homewood Defiance's Flora	Sr2	181	Jul	693	37	4294	238
¶Homewood Defiance's Pauline	Jr2	296	Jul	760	35	8279	381
¶Homewood Golden Dream	Jr2	206	Jul	755	35	6395	322
¶Homewood Golden Josephine	Jr2	305	Jul	37	2	6890	372
¶Homewood Golden Kay	Sr2	211	Jul	814	40	7027	371
¶Homewood Golden Linda	Jr2	305	Jul	25	1	6793	362
¶Homewood Golden Nina	Jr2	177	Jul	991	52	5704	308
¶Homewood Golden Queen	Jr2	305	Jun	345	18	8186	431
¶Homewood Golden Starlet	Jr2	216	Jul	886	44	7399	362
¶Homewood G. P. Nina	Sr2	305	Jul	43	2	8052	368
¶Homewood Raider's Admirer	Sr2	216	Jul	817	41	6130	329
¶Homewood Raider's Annabel	Sr2	216	Jul	676	33	5518	266
*¶Homewood Raider's Daisy	Sr4	172	Jul	884	44	6243	318
¶Homewood Raider's Dolly	Jr2	304	Jul	605	36	6669	381
*¶Homewood Raider's Dream	Sr3	282	Jul	744	41	9569	501
¶Homewood Raider's Eathel	Sr2	305	Jun	532	28	7806	415
¶Homewood Raider's Estell	Sr2	305	May	350	23	5913	346
¶Homewood Raider's Lily	Jr2	251	Jul	846	37	9088	414
¶Homewood Raider's Lois Lee	Jr2	305	Jun	244	12	8428	434
¶Homewood Raider's May Belle	Sr2	193	Jul	806	38	6003	292
¶Homewood Raider's Sequel Sue	Sr2	305	Jun	275	14	7511	355
¶Homewood Raider's Sharon	Jr3	206	Jul	615	32	5172	268
¶Homewood Raider's Susana	Jr2	202	Jul	787	38	5706	276
*¶Homewood Solomon's Dorothy	5	91	Jul	1139	58	3727	194
s. Quail Roost Prince Solomon		d. Nick's Dorothy May					
*¶Homewood Solomon's Lady P.	Sr4	133	Jul	1036	53	5028	278
¶Homewood Sylvia	Jr2	129	Jul	1021	43	4983	236
¶Oak Grove Ned's Anna	Jr4	123	Jul	1318	50	6209	264

DILLARD, D. H., OAK PARK FARM, MADISON HEIGHTS, VA. ARHT

¶Cleco Max's Myra	Jr2	237	Jun	818	43	6925	359
*¶Oak Park Evelyn	5	257	Jun	843	41	8794	410
¶Oak Park Hazel	Jr3	365	Jun	608	25	9741	411
¶Oak Park Jitterbug	Sr2	258	Jun	740	40	7176	372
¶Oak Park Joyce Ann	Jr3	113	Jun	881	34	3672	160
¶Oak Park Julie	Jr3	85	May	955	40	2589	123
¶Oak Park Loraine	Sr2	91	Jun	1303	53	4013	158
¶Oak Park Maxim Marietta	*5	286	Oct	187	9	7834	370
¶Oak Park Vera	Sr2	181	Jun	924	45	5866	273

§DOMASZEK, ANTON, NEW HOPE GUERNSEY FARM, AMHERST JUNCTION, WIS.

*New Hope Fascinator's Fashion	6	154	Aug	941	43	5971	283
s. Boulder Bridge Fascinator		d. New Hope Contant's Crystal					
New Hope Fascinator's Fidelity	Jr2	100	Aug	759	31	2627	116
s. Boulder Bridge Fascinator		d. Malloy Winner's Wanda					
*New Hope Fascinator's Fortune	Jr3	305	Aug	177	9	6510	335
New Hope Snow Man's Flake	Sr2	305	Jun	474	31	6653	340
New Hope Snow Man's Sally	Sr2	305	Jul	639	38	8048	398

§EBY, MERVIN, LOOKWELL FARMS, ELKHART, IND. ARHT

*Clay Hill Arbutus	5	259	May	1221	61	10353	496
*Lassie's Superb Suzanne	Jr4	36	May	1373	59	1580	67
s. Pine Manor King's Superb		d. Logical Daisyette's Lassie					
Lookwell Count's Benetta	Jr3	59	May	1029	52	1973	96
s. St. Albans Grandee Count		d. St. Albans Glamour's Rex Baby					
Lookwell Count's Edith	Sr2	66	Jun	816	46	1882	97
s. St. Albans Grandee Count		d. Her-Mil's Evalyn					
*Lookwell Count's Governess	Jr3	116	Jun	1034	44	4349	172
s. St. Albans Grandee Count		d. Meadow Lodge Climax's Glow					
Lookwell S. Fawn	Jr2	365	Apr	495	31	8391	480
Lookwell Spot's Countess	Jr2	331	May	651	33	8115	381
Lookwell S. Venus	Jr2	189	May	895	42	5799	264
*Lookwell T. Boneta	5	147	Jun	1013	53	5932	290
*Lookwell T. Brightness	6	34	Jun	1289	73	1453	82
s. Langwater Timothy		d. Forest Glen Bessie					
*Sunny Dale Levity Suzette	Sr3	48	Jun	1798	76	2813	119
s. Wey Acres Levity Admiral		d. Sunny Dale Farm Sue					

§EBY, ROGER J., LOOKWELL FARMS, ELKHART, IND. ARHT

Lookwell Juno's Red Wing	Sr2	30	May	1230	56		
s. Lookwell T. Juno		d. Clark's Grandee's Rexene					

EQUI, JOHN F., MATAPA GUERNSEY FARM, PENNGROVE, CALIF. ARHT

*Matapa Consul's Senorita	Sr4	199	Jul	1345	71	12421	655
*Matapa Consul Taffy	Sr2	279	Jul	666	39	9995	551
Matapa Crown Welshie	Jr2	243	Jul	787	35	7744	363
*Matapa El Toro's Hebe	5	212	Jul	1076	50	9943	512
*Matapa El Toro's Sharon	8	138	Jul	1357	49	7884	305
*Matapa El Toro's Virginia	6	255	Jul	725	31	11372	545
Matapa Honey Deedee	Jr2	365	Jul	554	32	8893	499
Matapa Honey Flo	Jr2	345	Jul	657	36	10027	549
Matapa Honey Holly	Jr2	286	Jul	710	34	9253	469
Matapa Honey Jean	Jr2	365	Jul	71	3	11145	542
*Matapa Honey Lucinda	Jr3	181	Jul	1302	65	10146	507
Matapa Honey Marvel	Sr2	310	Jul	638	33	7906	429
*Matapa Honey's Adabelle	Sr3	202	Jul	1275	64	10627	532
*Matapa Lou-Boy's Sandy	10	261	Jul	1010	50	10017	528

§EWING, CHARLOTTE MARIE, SHADY NOOK GUERNSEY FARM, TUCSON, ARIZ. ARHT

Shady Nook Earl's Taffy	Jr2	68	Jun	807	30	1764	74
s. McDonald Farms King Earl		d. Ranchito Babette					

§EWING, JAMES W., JR., SHADY NOOK GUERNSEY FARM, TUCSON, ARIZ. ARHT

*Cooper's Indefinite	5	227	Jun	650	34	6897	346
*Faretti's Farm Lebby Ann	5	215	Jun	1064	49	9101	447
*KenVer Wonder's Galalee	5	221	May	737	41	6053	304
R. Lane's Gem	Sr2	202	Jun	640	31	4728	238
Shady Nook B. P. Lita	Jr2	228	Jun	759	36	6650	295
Shady Nook Earl's Polly	Jr2	179	Jun	753	37	5197	242
Shady Nook Fore's Honey	Jr2	234	Jun	696	36	5632	285
Shady Nook King's Carol	Jr2	312	Jun	693	40	7521	426
Shady Nook King's Penny	Jr2	234	Jun	490	30	4125	216
*Shady Nook's B. P. Eldora	Sr3	252	Jun	409	20	5835	258
Shady Nook's Guardsman's Dora	Jr2	305	May	207	10	5124	228
Shady Nook's Regal's Ginny	Jr2	285	Jun	350	24	4839	268
*Shamrock Farms Joyce	6	189	Jun	1257	57	9813	476
*Van de Kamp Val's Linaria	Sr3	242	Jun	410	17	5964	276
*Wescon's Julius' Antonette	6	365	Jun	428	22	13326	625

§EWING, JAMES W., JR. & MARIE M., SHADY NOOK GUERNSEY FARM, TUCSON, ARIZ. ARHT

*Happyholme Crown Cleopatra	Sr4	276	Jun	654	27	7189	318
Happyholme Hector's Claudia	Jr2	226	Jun	647	29	5457	256
*Happyholme Regal Bertha	Sr3	321	Jun	329	16	7917	365
*Happyholme Regal Jasmine	5	297	Jun	220	10	5746	286
North's Lucky Freda	Jr2	249	Jun	509	25	4378	215
North's Lucky Olga	Jr2	281	Jun	158	10	4344	259
North's Lucky Patience	Sr2	54	Jun	1004	45	1804	78
s. McDonald Farms S. Lucky Star		d. Franchester Levity Patience					
Ranchito Dimple Actor	Jr2	305	Jun	229	14	4999	234
Ranchito Nell's Lady	Jr2	208	Jun	830	40	6655	282
Shady Nook Earl's Belle	Jr2	84	Jun	900	32	2414	96
s. McDonald Farms King Earl		d. Dorella Royal's Babe					
Shady Nook Earl's Betsy	Jr2	74	Jun	804	37	2029	92
s. McDonald Farms King Earl		d. Ranchito Bernice					
Shady Nook Earl's Calico	Jr2	84	Jun	915	45	2549	117
s. McDonald Farms King Earl		d. Krum's Contender's Snowball					
Shady Nook Earl's Garnett	Jr2	43	Jun	1098	55	1512	76
s. McDonald Farms King Earl		d. Shady Nook's Surrogate's Trini					
Shady Nook Regal's Juliet	Jr2	89	Jun	996	49	2866	127
s. Happyholme Regal Bandmaster		d. Wescon's Julius' Antonette					
Shady Nook Regal's Lucy	Jr2	128	Jun	904	41	3940	182
Shady Nook Regal's Sandra	Jr2	227	Jun	827	39	6745	319
Shady Nook Warrior's Ellen	Jr2	152	Jun	737	31	3963	161
Spencer Farm Supreme Mayme	Jr3	220	Jun	1128	53	8315	381
Valley Dale Surprise Carmen	Jr3	259	Jun	557	25	6173	291
Valley Dale Surprise Chiquita	Jr2	305	Jun	391	16	7823	309
Van de Kamp Ace's Fernetta	Sr2	282	Jun	521	26	5914	325
Van de Kamp Ace's Jo Anne	Sr2	202	Jun	963	42	5726	287
Van de Kamp Ace's Madeline	Jr3	72	Jun	744	27	1929	69
s. Curtiss Candy Noble Ace		d. Van de Kamp Val's Madeline					
Van de Kamp Ace's Rosaline	Sr2	203	Jun	798	33	6061	259
Van de Kamp Fearless Giralda	Jr3	139	Jun	1145	49	5431	242
Van de Kamp Fearless Joanie	Sr2	170	Jun	752	41	4710	234
*Van de Kamp King's Pinta	Sr3	172	Jun	1145	51	8719	357
Van de Kamp Major's Gloria	Jr3	254	Jun	543	27	5586	279
Van de Kamp Master's Francine	Sr2	115	Jun	960	41	3643	149
Van de Kamp Val's Debutante	Jr2	305	Jun	689	32	8663	397
*Virginia of King and Queen	11	365	Jun	90	4	10084	521

FENN, H. K., MRS., IDLEHOUR FARM, HENDERSONVILLE, N. C. ARHT

**High Mowing Diamond Deboronna	Sr3	132	Jun	915	37	4394	203
**Idlehour's Anita	Sr4	171	Jul	1112	48	7099	303
¶Idlehour's Hannetta	Sr2	200	Jul	1061	43	6850	273
¶Idlehour's Honey	Sr2	161	Jul	1045	48	6083	307
¶Idlehour's Judy	Sr2	170	Jul	788	35	4605	209
*Kerr's Foremost Donna	9	72	Jul	1500	68	3551	152
s. Klondike Kenley		d. P. Allene of Kerr's Dairy Farm					

§FLADOES, HARRIET M., MEADOWMERE FARMS, MILWAUKEE, WIS. ARHT

Meadowmere Altha	Sr2	158	Jul	613	28	3641	179
Meadowmere Althea	Jr2	305	Apr	286	17	4352	223
Meadowmere Anemonie	Jr2	210	Jul	423	19	4011	210
Meadowmere Campanula	Sr2	130	Jul	665	28	3051	132

FORGES FARM, INCORPORATED, PLYMOUTH, MASS.

*Forges Colleen	Sr4	181	Jul	1166	55	8385	381
Forges Crusader Lady	Jr2	305	Jun	160	8	6817	334
Forges Crusader Rose	Jr2	305	Jul	681	38	9216	438
Forges C. Sunglow	Sr2	305	Jun	23	1	8139	449
Forges D. Belita	Jr2	113	Jul	1238	56	4632	203
*Forges Garnet	5	131	Jul	1340	56	6619	306
Forges Katinka Bell	Sr3	287	Jun	774	43	8477	455
Forges Party Girl	Sr2	75	Jul	1104	50	2807	126
s. Langwater Peterson		d. Endean Tea					
*Forges Perfection Bell	Jr4	92	Jul	1187	60	4026	212
s. Rosewald Bell Boy		d. Forges Royal Wisp					
Forges Perona	Jr2	209	Jul	886	44	7030	367
Forges Petals	Jr3	292	Jul	838	45	10960	450
Forges Peter's Corona	Jr2	305	Jun	83	5	6927	396
¶Forges Petigem	Jr2	365	Jun	645	35	11201	499

§FOSTER, ROBERT M., FOSTER'S FARM, LANDRUM, S. C. ARHT

*Appin's Nugget Joy	9	270	May	799	45	8140	381
*Foster's Foremost Maggie	5	305	Apr	90	4	6846	315
Foster's Foremost Myrtle	Jr2	275	May	558	28	5664	257
*Foster's Maxim Jennie	6	291	Jun	326	16	7514	332
*Foster's Maxim Medford's Beth	Jr3	99	Jun	992	40	3676	150
*Foster's Maxim Medford's Bomby	Jr3	302	Jun	262	14	5059	256
*Foster's Mildred's Mable	Sr3	227	Jun	651	30	5585	263
Foster's Noble Maid	Jr3	305	Apr	12		6291	348
Foster's Noble Marion	Jr2	305	May	557	30	6546	321
*Foster's Noble Maxim Mickey	5	296	Jun	546	23	7992	367
*Foster's Noble Maxim Millie	Jr3	68	Jun	1039	36	2522	100
s. Quail Roost Noble Max		d. Mildred of McNaughton Farm					
Foster's Pre Maxim Judy	Jr2	233	Jun	517	20	4943	205
Foster's Trumpter's Amaryllis	Jr2	191	Jun	611	36	4388	247
*Harley's Alice	8	285	Jun	967	32	8087	416

§FRAZIER BROTHERS, ROUGILLA FARM, ELLSWORTH, MAINE.

Rougilla Baroness Nigella	Sr2	181	Jul	1045	56	6566	335

§FRAZIER, LLOYD J., ROUGILLA FARM, ELLSWORTH, MAINE.

Rougilla Country Duchess	Sr2	243	Jul	977	45	8970	403
Rougilla Pretoria	6	193	Jul	1057	47	7315	318

§FRAZIER, LLOYD J. & KERIN, ANTHONY J., MR. & MRS., ROUGILLA FARM, ELLSWORTH, MAINE.

Rougilla Supreme	5	243	Jul	898	46	9145	440

FRETZ, A. WALTER, FRITZLYN FARMS, PIPERSVILLE, PA. ARHT

¶Fritzlyn Flash Gypsy Lily	Jr2	41	Jul	1327	61	1677	77
s. Fritzlyn Flash		d. Fritzlyn Gypsy's Easter Lily					
¶Fritzlyn Flash King's Moll	Jr2	166	Jul	947	44	5818	264
¶Fritzlyn Flashy Rose	Jr2	237	Jul	794	40	8272	397
¶Fritzlyn Flashy Val Gean	Jr2	220	Jul	784	52	7698	458
¶Fritzlyn Hero's Faithful	Jr2	105	Jul	1088	47	4032	184
¶Fritzlyn Hero's Flashy Faith	Jr2	50	Jul	1383	59	2165	91
s. Fritzlyn Victor Hero		d. Fritzlyn V. S. Flashy Faithful					
¶Fritzlyn King's Faith	Jr2	115	Jul	918	42	3900	183
**¶Fritzlyn King's Gentle	Sr4	46	Jul	1589	72	2184	99
s. Antietam Gypsy King		d. Fritzlyn Val Gentle					
**¶Fritzlyn King's Jane	Jr4	108	Jul	1431	50	5613	220
**¶Fritzlyn King's Juliet	Jr4	77	Jul	1395	63	3403	165
s. Antietam Gypsy King		d. Fritzlyn Flashy Juliet					
**¶Fritzlyn King's Lilith	Sr4	166	Jul	1167	56	8238	384
**¶Fritzlyn King's Ultra Gem	Sr4	37	Jul	1357	70	1604	83
s. Antietam Gypsy King		d. Fritzlyn Val Gem					
**Wilgorlan Farms Garland	Sr3	254	Jul	793	42	8088	478

FULLER FARMS, SHELBYVILLE, IND. ARHT

¶Burton Lane's Supreme Posey	Sr2	241	Jun	793	42	6792	327
¶Eagle Valley H. Corana	Jr3	95	Jun	1242	53	3929	165
Eagle Valley H. Sherley	Sr2	211	Jun	644	34	4797	257
¶Fuller Farms Buttercup	Jr2	120	Jun	1145	48	4347	180
¶Fuller Farms Charity	Sr2	52	Jun	895	33	1668	71
s. McDonald Farms Golden Lad		d. St. Albans Actor's V Faith					
¶Fuller Farms Faithful	Jr3	115	Jun	1202	50	4605	192
¶Fuller Farms Golden Cherine	Jr2	154	Jun	1189	52	6009	288
¶Fuller Farms Golden Cristy	Jr2	285	Jun	882	37	8478	384
¶Fuller Farms Golden Fay	Jr2	237	Jun	748	34	6595	301
¶Fuller Farms Golden Girl	Jr2	273	Jun	924	47	9733	445
¶Fuller Farms Golden Gracetta	Jr2	213	Jun	915	41	7169	338
¶Fuller Farms Golden Marian	Jr2	230	Jun	884	39	7107	271
**¶Fuller Farms Golden Mirth	Sr3	276	Jun	781	39	8753	425
¶Fuller Farms Golden Trudy	Jr2	110	Jun	1260	50	4382	185
s. McDonald Farms Golden Lad		d. Trudie of Waterloo					
**¶Fuller Farms Happy Mae	Sr3	86	Jun	1550	60	4722	199
¶Fuller Farms Melinda	Jr2	197	Jun	935	44	7329	362
**¶Fuller Farms Miss Casabell	Jr3	305	May	76	3	5820	249
**¶Fuller Farms Miss Constance	Sr3	167	Jun	807	33	5317	257
¶Fuller Farms Miss Daffodil	Jr2	264	Jun	628	35	5759	302
¶Fuller Farms Miss Leola	Sr2	185	Jun	777	32	4687	200
¶Fuller Farms Miss Monnie	Jr2	305	May	702	39	7954	424
¶Fuller Farms Moonlight	Jr2	305	Jun	205	9	7337	337
¶Fuller Farms N. Daisy	Jr2	168	Jun	911	38	5517	238
¶Fuller Farms Nita	Sr2	169	Jun	920	46	5249	240
¶Fuller Farms Nyacinth	Sr2	242	Jun	776	41	6880	334
¶Fuller Farms Patsy Nan	Jr2	279	Jun	762	41	8151	403
¶Fuller Farms Rachelle	Sr2	137	Jun	980	47	4409	238
**Ger-Gar Glamour's Gladys	6	181	Jun	985	45	6808	319
**Golden Grange M. Lassus	Sr3	359	Jun	478	22	7503	358

**¶Guernsey Maid's Confident	5	297	Jun	672	34	9127	469
**Holdridge P. Bloom	Jr4	166	Jun	984	47	6082	302
Leafy Lane Matchless Glory	Jr2	365	Jun	349	17	7154	395
*McDonald Farms Fore Orella	Sr3	186	Jun	809	41	5729	295
*McDonald Farms Lady Ozetta	Sr2	365	Jun	100	5	7592	381

§GAMBONINI, JAMES G., OLD ADOBE RANCH, PETALUMA, CALIF.

Old Adobe Ch-Rosita	Sr2	111	Jun	1163	51	4561	181
San Carlos Linda Lou	5	79	Jun	1009	48	3042	145
s. Gayhead's Monitor		d. Fresno Valor Linda					

§GAMBONINI, JOYCE, OLD ADOBE RANCH, PETALUMA, CALIF.

Old Adobe Ch-Renee	Jr3	272	Jun	673	39	8686	423

§GAMBONINI, R., OLD ADOBE RANCH, PETALUMA, CALIF.

Chesholm Slogan's Judy	Sr2	242	Jun	871	40	7432	348
Happyholme Peggy's Maid	Sr2	242	Jun	553	21	5880	245
Old Adobe Ch-Fay	Sr2	305	Jun	700	35	10576	491
Old Adobe Ch-Honey-babe	Sr2	94	Jun	873	42	2862	128
Old Adobe Ch-Nobby	Jr2	145	Jun	798	39	4711	196
Old Adobe Crown Phyllis	Jr3	265	Jun	874	42	9091	428
Old Adobe Della's Dell	Jr2	312	Jun	705	31	8393	384
Old Adobe Hi-Cherie	Sr3	242	Jun	449	22	7426	365
Old Adobe Improved Quita	Jr3	145	Jun	1039	45	5326	230
Old Adobe Noble Weeba	Jr3	177	Jun	717	33	6199	268
Old Adobe Ph-Jean	Jr3	305	Jun	91	6	6824	381
*Sleepy Hollow Noble's Patty	6	144	Jun	1120	49	6621	305
*Troutmere Vivi	12	139	Jun	947	53	4887	241

GAYLORD, E. K., GAYLORD GUERNSEY FARMS, OKLAHOMA CITY, OKLA.

¶Gaylord Freedom's Lovely	Jr2	84	Jul	1064	46	3222	133
s. Gaylord Kingmead's Freedom		d. Gaylord Levity's Lorraine					
**¶Gaylord Husky's Flamingo	Sr4	365	Jun	238	12	14577	672
**Gaylord's Beautiful Arsella	8	93	Jul	1910	71	5744	224
s. Langwater County Squire		d. Gaylord's Arsetta					
¶Gaylord's Gay Allure	Jr3	133	Jul	1040	45	5131	223
¶Gaylord's Gay Annette	Sr2	218	Jul	1041	47	7780	350
**¶Gaylord's Gay Primrose	Jr4	78	Jul	1486	50	4026	131
s. Gaylord Husky's Begay		d. Gaylord's Poinsettia of Val					
**¶Gaylord's K. M. Annabelle	Sr4	291	Jul	957	40	12109	508
¶Gaylord's K. M. Clementine	Sr4	147	Jul	1066	45	5792	236
¶Gaylord's O. K. Imogene	Jr4	218	Jul	969	48	7812	361
¶Gaylord's O. K. Lustrous	Jr2	305	Apr	19	1	8427	451
¶Gaylord's O. K. Thelma	Sr3	147	Jul	1264	50	6714	259

§GIBBS, RONALD E., GIBBS ACRES GUERNSEY FARM, MT. UNION, IOWA.
ARHT

*Gibbs Acres Levity Helen	5	75	Jul	1198	53	2954	131
s. Curtiss Candy Levity Count		d. Skyline Challenger's Harmony					
*Gibbs Acres Levity Honey	Sr4	40	Jul	1349	59	1683	74
s. Curtiss Candy Levity Count		d. Skyline Challenger's Harmony					
*Gibbs Acres Levity Virgie	Jr4	111	Jul	1145	52	4308	212
Gibbs Acres Notary's Harriett	Jr2	68	Jul	1122	46	2329	96
s. McDonald Farms D. Notary		d. Gibbs Acres Levity Honey					
Gibbs Acres Notary's Hortense	Jr2	92	Jul	1303	52	4155	170
Gibbs Acres Triumph's Helene	Jr3	70	Jul	1103	50	2365	108
s. Pine Manor Triumph		d. Gibbs Acres Levity Helen					

§GIESSLER, F. J., MRS., NATURAL GROVE FARM, CONVOY, OHIO.
ARHT

*Natural Grove's Tiny	17	83	Apr	1296	61	3797	162
s. Franchester Reliance		d. Decatur's Lady					

§GIESSLER, FREDERICK W., NATURAL GROVE FARM, CONVOY, OHIO.
ARHT

Natural Grove Lady B. A	Jr2	186	Jun	707	33	4453	201
*Natural Grove's Bell A	5	27	Jun	1213	53		
s. Pine Manor Trojan		d. Natural Grove's Annabel					

§GIESSLER, RANDALL W., NATURAL GROVE FARM, CONVOY, OHIO.
ARHT

Natural Grove's Spry's Dell	Jr4	365	Jun	211	12	7497	404
Natural Grove's Vivian's Spry	7	305	May	35	2	6113	306

§GIESSLER, T. A., MR. & MRS. & SONS, NATURAL GROVE FARM, CONVOY, OHIO. ARHT

Way-Ellen Farms Marlene	Jr3	246	Jun	586	40	6170	350

§GIESSLER, T. A. & SONS, NATURAL GROVE FARM, CONVOY, OHIO.
ARHT

*Levelland Farm's Elsie	Sr2	309	Jun	260	15	6434	328

§GIESSLER, THOMAS N., NATURAL GROVE FARM, CONVOY, OHIO.
ARHT

Natural Grove Lassie B	Jr2	284	Jun	631	43	6189	318
*Natural Grove's Blest	Jr4	161	Jun	1285	60	7321	337

GRAY, BOWMAN & GORDON, BROOKBERRY FARM, WINSTON-SALEM, N. C.
ARHT

*Arden Colfax Ella	5	204	Jul	1252	59	9027	417
*Arden Colfax Goldenrod	Sr4	193	Jul	1150	53	8211	369
*Bayville Maxprint Gladiola	Jr4	193	Jul	559	32	4500	260
**¶Brookberry Benita	Jr4	125	Jul	1215	60	5137	258
¶Brookberry King's Bellerosa	Sr2	281	Jul	965	51	9245	478
Brookberry King's Cindy	Jr2	194	Jul	703	38	5003	245
*Brookberry King's Daisy	Sr2	212	Jul	879	45	6911	357
¶Brookberry King's Jennie	Sr2	121	Jul	1086	50	4490	209
*Brookberry King's Jody	Jr2	65	Jul	1065	43	2231	91
s. Fairlawn Dairymaid's King		d. Two Brooks Joyous					
¶Brookberry King's Ladyship	Jr2	140	Jul	764	33	5442	237
**Brookberry Laurie	Sr4	67	Jul	1408	53	3187	135
s. Fairlawn Actor's Jasper		d. Max Lenore					
¶Brookberry M. Angie	Sr2	242	Jul	691	42	6926	327
**¶Brookberry M. Betty	Jr4	192	Jul	1423	60	9550	430
¶Brookberry M. Ruban	Jr2	281	Jul	988	49	9928	479
¶Brookberry Noble Angeline	Jr2	228	Jul	839	44	7851	423
Brookberry Noble Dorette	Jr2	148	Jul	639	37	3263	172
¶Brookberry Noble Libby	Jr3	36	Jul	1170	49	1345	56
s. Quail Roost Noble Prince		d. Hollikinoll Maxim Mary Tom					
¶Brookberry Noble Nanette	Sr2	25	Jul	952	40		
s. Quail Roost Noble Prince		d. Polaida Nona					
¶Brookberry Noble Sylva	Sr2	272	Jul	677	39	7285	411
Brookberry Peer's Beauty	Sr2	92	Jul	898	41	2970	131
s. Fairlawn Performer's Peer		d. Hilltop Butterfat Beth					
¶Brookberry Peer's Cymbol	Jr2	272	Jul	1001	49	9432	458
¶Brookberry Peer's Damsel	Jr2	302	Jul	856	42	9178	454
¶Brookberry Peer's Fanfare	Jr2	202	Jul	1063	55	7572	353
¶Brookberry Princess Bess	Jr2	256	Jul	1070	49	9743	436
¶Brookberry Princess Dolores	Jr3	67	Jul	1102	56	2468	122
s. Clear Springs' Gay Prince		d. Fairlawn Maxim's Dolores					
¶Brookberry Princess Essie	Jr2	216	Jul	942	54	7684	407
¶Brookberry Princess Lida	Sr2	217	Jun	898	51	7027	374
**¶Brookberry Princess Martha	Jr3	221	Jul	1096	46	9290	416
**Brookberry Princess Polly	Jr3	238	Jul	782	33	8781	414
¶Brookberry Queen Nella	Sr2	204	Jul	1082	51	7851	397
¶Brookberry Queen Rosebud	Jr2	223	Jul	1158	56	8751	404
**Cedarock Holli Matilda	5	163	Jul	1172	66	7034	367
¶Clear Springs Majesty's Pearl	Jr2	201	Jul	737	36	5562	253
*Fairlawn Maxim's Goldene	10	223	Jul	1074	59	8567	469
**Grapelawn Charity 2d	5	235	Jul	1178	54	11271	508
**Grapelawn L. Comely	5	184	Jul	1289	66	8503	403
¶Great Elm Phil's Rosetta	Jr2	31	Jul	956	42		
s. Great Elm Royal Philosopher		d. Great Elm C. H. Rosette					
**Hominy Hill Moonlight	8	212	Jul	1107	60	9188	490
**¶Klondike Lassoma	7	286	Jul	995	38	13072	561
*Langvalley King's Ringlet	5	221	Jul	1064	46	8982	386
**Langvalley Meadow Blade	7	67	Jul	1564	68	3501	163
s. Caumsett High Tide		d. Broadland Meadowsweet					
**Lauxmont Fashion Plate	Sr3	133	Jul	1128	59	6066	304
¶Lauxmont Fashion's Decor	Jr3	236	Jul	968	52	8765	480
¶McDonald Farms Fore Posey	Jr2	263	Jul	468	27	6500	350
*Midview Majesty's Doris	6	223	Jul	927	48	7493	375
*Riegeldale Mck King's Dewdrop	11	234	Jul	538	23	6483	300
**¶Shoal Falls Supreme Maid	5	252	Jul	975	55	10443	570
¶Two Brooks Charmante	Sr2	263	Jul	1058	42	11739	504
**Two Brooks Clatter	8	36	Jul	1271	55	1472	64
s. Two Brooks Carillon		d. Two Brooks Royal Castanette					
**Two Brooks Joan	6	259	Jul	970	44	10514	463
**Two Brooks Joyous	5	254	Jul	1028	43	9462	430
¶Two Brooks King's Delight	Jr4	158	Jul	1168	44	6620	329
Two Brooks King's Minion	Jr3	240	Jul	694	38	5906	342
¶Two Brooks King's Minuet	Sr4	304	Jul	735	35	9859	504
**¶Two Brooks King's Nike	Sr3	52	Jul	1648	64	2753	107
s. Fairlawn Dairymaid's King		d. Maple Lawn Nyca					
¶Two Brooks King's Selene	Jr3	211	Jul	840	47	6388	335
**Two Brooks King's Tiara	Sr4	120	Jul	1167	57	5161	256
**¶Two Brooks Ladyslipper	Jr4	205	Jul	1339	59	10112	510
**¶Two Brooks Maybelle	7	148	Jul	1218	56	7313	340
**¶Two Brooks Opal	Sr3	67	Jul	1483	68	3254	162
s. Fairlawn Performer's Peer		d. Hilltop Butterfat Beth					
**Two Brooks Peri	Sr4	192	Jul	1349	66	9972	477
**Two Brooks Pierette	Sr3	212	Jul	1196	56	9303	429
¶Two Brooks Premiere	Sr2	287	Jul	813	48	8853	532
*Two Brooks T. Rose	8	365	Jun	64	3	14987	776

GREAT ELM FARM, INCORPORATED, DOVER, N. H. ARHT

Great Elm C. Dora	Sr3	152	Jul	731	31	4228	183
**Great Elm C. Genevieve	5	140	Jul	1614	70	8936	348
*Great Elm C. H. Bella	7	129	Jul	977	43	4647	218
*Great Elm C. Roselle	5	136	Jul	865	52	4575	242
*Great Elm His Eva	7	141	Jul	1019	44	5341	227
*Great Elm His Rosemary	7	89	Jul	1296	53	5916	146
s. Gayhead's His Pride		d. Roselind of Loudon					
**Great Elm Phil's Barbera	Jr3	91	Jun	1467	61	4963	199
¶Great Elm Phil's Ella	Jr2	84	Jul	1440	65	4151	179
s. Great Elm Royal Philosopher		d. Great Elm Ellen					
¶Great Elm Phil's Ellen	Jr3	147	Jul	1343	56	7038	281
**Great Elm Phil's Eva	Jr3	305	Jul	286	16	12075	602
**Great Elm Phil's Evon	Sr3	112	Jul	1410	54	5595	226
*Great Elm Phil's Genevieve	Jr2	169	Jul	1158	57	6836	294
¶Great Elm Phil's Gleta	Sr2	267	Jul	899	42	9715	430
¶Great Elm Phil's Gracie	Jr2	356	Jul	963	47	12889	625
¶Great Elm Phil's Linda	Jr2	328	Jul	1035	47	11918	552
¶Great Elm Phil's Roseanna	Jr2	172	Jul	1019	46	6820	291
Great Elm Royal's Doll	Jr3	10	Jul	295	12		
s. Chicona Royal		d. Great Elm His Doll					
¶Monterey Tilly	Sr2	111	Jul	1204	52	4272	204
s. Emblem's King of The Plains		d. Dusty's Tiny of Monterey					
¶Riford Farm E. Bettina	Jr2	365	Aug	74	3	10628	497
¶Riford Farm E. Lilibet	#Jr2	351	Jun	422	25	10888	550

§GREENEBAUM, LOUIS J., WILLOW BROOK FARM, PEWAUKEE, WIS.
ARHT

King's Belinda of Willow Brook	Jr2	365	Jun	575	31	7984	374
King's Rosebud of Willow Brook	Jr2	255	Jul	717	29	7497	351
Willow Brook King's Adrianne	Sr2	365	Apr	317	17	6896	322
Willow Brook King's Constance	Jr2	305	May	100	5	6445	330
*Willow Brook King's Genevieve	Sr4	281	Jun	364	23	5267	284
*Willow Brook King's Gloria	5	284	Jul	353	20	8414	427
*Willow Brook King's Joan	Sr3	305	Jun	10		6048	279
Willow Brook King's Lillian	Sr2	232	Jul	718	32	6210	291
*Willow Brook King's Princess	6	284	Jul	551	26	7711	396
Willow Brook King's Sapphire	Jr2	273	Jul	565	34	5842	346
*Willow Brook King's Souvenir	5	304	Apr	331	21	6723	379
Willow Brook Prince's Hannah	Jr2	305	Apr	273	14	5933	266
*Willow Brook Valmead's Honoria	5	252	Jul	930	40	9812	421
*Willow Brook Valmead's Pet	Sr4	305	Feb	62	3	8092	356

§GUSTAFSON, ALFRED N., FARELANDE FARM, WHITFORD, PA. ARHT

*Colonial Hill Hughetta	Jr4	227	Jul	832	49	7336	363
*Colonial Hill Minuet	Jr4	104	Jul	1181	55	4546	219
*Coventry Fanette	8	273	Jul	548	22	8999	404
Farelande Barbara	Jr2	188	Jul	708	36	5305	232
Farelande Betsy	Jr2	305	Jun	128	7	6940	397

Farelande Elites	Jr2	39	Jul	1175	42	1443	52
s. Mt. Ararat Dauntless		d. Romulo's Minnie					
*Farelande Josephine	Jr4	165	Jul	1011	47	6201	278
Farelande Mary Jane	Sr2	305	Jun	230	13	7820	404
Farelande Nancy	Jr2	305	May	211	12	5598	279
*Farelande Patsy	Jr3	171	Jul	872	40	5682	258
Farelande Peggy	Jr3	305	Jun	23	1	8376	405
*Farelande Rose Marie	Sr4	67	Jul	1361	59	3131	122
s. Ringgold Master		d. Nit-a-nee Meadows Dolly					
*Farelande Sally	5	144	Jul	937	44	5374	248
*Farelande Starlet	Jr3	305	Jun	199	10	6405	314
*Maplevale Moonlight Paulette	6	305	Jul	467	19	10347	471
*Nit-a-nee Meadows Dolly	8	61	Jul	1206	46	2442	99
s. Coldspring's Hardwick's Romeo		d. Biery Farms' Jan					
*Romulo's Minnie	5	77	Jul	888	36	2521	106
s. Goodleigh Romulus Romulo		d. Nit-a-nee Meadows Dolly					

§HAAF, EDWARD C., CONORA FARM, PICKERINGTON, OHIO. ARHT

Conora C. Alice	Jr3	283	Jul	670	35	8101	378
Conora C. Bonanza	Sr2	105	Jul	762	28	2733	122
Conora C. Ida	Sr2	184	Jul	780	33	4914	224
Conora C. Melodia	Jr2	292	Jul	486	26	4589	240
*Conora Corinthian Brenda	6	142	Jul	1364	64	7292	325
*Conora C. Sunny	Sr4	137	Jun	635	29	5061	255
Conora C. Tess	Sr2	278	Jul	774	37	6988	327
*Conora C. Tessie	6	100	Jul	1416	53	5002	213
*Conora Empress Tessie	Jr4	93	Jul	1250	61	4188	202
s. Kenmar Hills Emperor Jim		d. Navigator's Tessie					
Conora King's Ina	Jr2	128	Jul	683	36	3158	171
Conora Leader's Bertha	Sr2	250	Jul	774	36	6970	318
Conora Leader's Cloa	Jr2	133	Jul	765	31	3916	157
Conora Leader's Gay Lady	Sr2	281	Jun	677	28	6178	283
Conora Leader's Netta	Jr2	184	Jul	907	34	6027	227
Conora Leader's Rose	Jr2	145	Jul	771	28	4288	170
*Lee-Mar Farms Alice	6	259	Jul	896	43	9475	425
*Navigator's Tessie	8	136	Jul	1384	60	6805	305
Riegeldale Max's Benita	Jr2	149	Jul	937	42	5111	233

§HARMS, JOHN W., OAKHURST FARM, SAVANNAH, GA. ARHT

Oakhurst Countess Hope	Sr2	305	Jul	49	3	5197	267
Oakhurst Countess Louella	Jr2	272	Jul	665	35	7181	356
Oakhurst Duchess Dina	Jr2	222	Jul	651	28	5566	265
Oakhurst Duchess Gala	Jr2	92	Jul	1154	49	3615	147
s. Oakhurst Eastern Duke		d. Master's Grace of Oakhurst					
Oakhurst Duchess Louise	Sr2	189	Jul	954	43	6404	301
*Oakhurst Duchess Roxane	Sr3	126	Jul	939	43	5014	214
s. Oakhurst Eastern Duke		d. Oakhurst King's Roxane					
*Oakhurst Dutchess Daisy	Jr3	37	Jul	1452	65	1677	75
s. Oakhurst Eastern Duke		d. Oakhurst Valor's Daisy					
Oakhurst Dutchess Damsel	Jr3	131	Jul	1212	60	5482	277
Oakhurst Dutchess Myra	Jr2	305	Jun	309	19	6281	342
Oakhurst King's Faith	Sr2	272	Jul	514	25	6495	319
Oakhurst King's Lucy	Jr2	198	Jul	501	29	4379	312
*Oakhurst King's Sunrise	Jr3	133	Jul	793	44	4761	259
*Oakhurst Princess Lottie	9	283	Jul	635	37	11337	484
Oakhurst Valor's Doris	Jr2	157	Jul	895	40	4899	207
Oakhurst Valor's Dotsie	Sr2	222	Jul	618	38	5602	304
*Oakhurst Valor's Gip	Jr3	125	Jul	1218	61	5596	268
Oakhurst Valor's Hilda	Sr2	15	Jul	504	22		
s. Pine Manor King's Valor		d. Oakhurst Princess Hope					
*Oakhurst Valor's Lena	5	150	Jul	1083	52	6528	366
*Oakhurst Valor's Lida	7	92	Jul	1113	61	4066	199
s. Pine Manor King's Valor		d. Oakhurst Princess Lottie					

HENDERSON, C. H., JR., WOODVALE FARMS, TARBORO, N. C.

¶Allan Manor Leader's Chene	Sr3	281	Jun	755	39	8054	423
¶Coldspring's B. R. Brenda	Jr2	119	Jun	998	43	4143	184
¶Mobjack Genneta	10	69	Jun	1363	56	3196	136
s. Klondike Glamour		d. Mobjack Gentian 3d					
¶Woodvale Brenin's Helena	Sr3	296	May	725	41	8254	399
¶Woodvale Leader's Iris	Jr2	251	Jun	883	45	8043	399
¶Woodvale Leader's Windamin	Jr2	114	Jun	1201	48	4656	182
¶Woodvale Mahomet's Marguerite	Sr4	134	Jun	1042	45	4861	217
¶Woodvale N. L. 's Helen	Sr2	297	Jun	1012	46	9812	439

HENDERSON, CLIFTON, JR., MRS., WOODVALE FARMS, TARBORO, N. C.

¶McDonald Farms Fore Omana	Sr2	365	May	320	16	9599	489

HENSLEE, EDWARD B., HENSLEE FARMS, KINGSTON SPRINGS, TENN. ARHT

Blair's Rest Lady Linda	Sr3	104	Jul	1348	60	4619	208
s. Langwater Lord Richmond		d. Bournedale Maxim's Nellie					
*Caumsett Indian Dorothy	Jr4	218	Jul	962	47	8345	389
*Caumsett Indian Glisten	5	122	Jul	1190	37	5238	211
s. McDonald Farms Predictor		d. Caumsett Country Lustre					
*Elm Echo Prediction Lucille	Jr2	275	Jul	347	20	5413	259
¶Foremost Comet's Daisy May	6	305	Jun	360	16	8211	401
Grand View Predictor's Holly	Jr3	120	Jul	1194	63	5217	268
s. Grand View Noble Predictor		d. Grand View Hollinick's Carol					
*Henslee Farms B. Belle	Jr2	305	Jul	355	20	9028	379
*Henslee Farms Chandra	Sr4	181	Jul	823	40	6043	278
Henslee Farms D. Cleopatria	Jr2	143	Jul	1131	51	5578	252
s. McDonald Farms Distinctor		d. Master's Cleo					
*Henslee Farms Distinctor's Fan	Jr2	344	Jul	609	35	8789	422
Henslee Farms D. Rainbow	Jr2	211	Jul	904	41	6845	295
*Henslee Farms Lady Beauty	#Jr2	300	Jun	318	14	9008	416
*Henslee Farms Lady Bellinda	Sr3	162	Jul	910	43	5383	241
*Henslee Farms Lady Dawn	Jr4	232	Jul	692	40	6632	318
*Henslee Farms Lady Fan	Jr2	252	Jun	763	32	8143	357
*Henslee Farms Lady Harriett	#Jr2	295	Jun	172	7	7507	288
Henslee Farms Lady Marguerette	Jr3	181	Jul	1072	42	7466	301
*Henslee Farms Lady Nola	Jr2	304	Jul	646	35	7596	336
Henslee Farms Leading Lady	Jr2	210	Jul	798	47	5286	267
*Henslee Farms Pal Nita	Sr3	173	Jun	1040	45	7522	325
Henslee Farms Pren Dorothy	Jr2	225	Jul	717	34	5717	267
Henslee Farms Ro-Mona	Jr2	197	Jun	1026	42	7382	294
Henslee Farms Romulus' Dotty	Jr2	99	Jul	1056	47	3321	142
s. Coldspring's Beauty's Romulus		d. Coldspring's Noble's Dotty					
*Henslee Farms Ronona	Sr2	199	Jun	938	39	7703	329
Henslee Farms Rovina	Sr3	227	Jul	1032	53	8390	378
¶Henslee Farms Toridelle	Sr2	304	Jul	773	40	10260	442
*Henslee Farms Urban Amorita	5	105	Jul	1357	54	4587	190
s. Caumsett Patrician		d. Flying Hill Mistress Amelia					
*Henslee Farms Van Rosa	5	197	Jul	1020	46	7706	298
*Langwater Halloween	6	105	Jul	1527	54	5043	171
s. Langwater Onward		d. Langwater Halla 2d					
¶Lynbeth's Royal Maxine	Sr2	291	Jul	917	48	9316	460
*McDonald Farms Pre Karen	7	219	Jul	982	50	9337	442
*Sterlingold Peony	8	150	Jun	860	36	5416	268
*Trailside's Galahad's Bertha	Jr4	224	Jul	878	40	8689	353
*Trailside's Galahad's Nubia	Jr4	238	Jul	335	16	6390	312
Virtue of Aldarra	Jr4	228	Jul	1282	60	10685	493
*Windale Distinctor's Joyous	Jr4	218	Jul	1325	55	10573	412

HERBENER, HENRY, LUSH ACRES, REHOBOTH, MASS. ARHT

¶Forsgate Susan	Sr2	273	Jul	827	35	9713	444
**Horse Shoe F. Lilac	6	365	Jun	398	21	12898	574
**¶LushAcres Atomic's Berta	Jr4	178	Jul	1174	64	8241	415
**¶LushAcres Betsy	Sr3	217	Jul	1329	63	10753	484
**¶LushAcres Bonie	Jr3	220	Jul	873	50	8249	459
**¶Lush Acres Boswell's Armor	5	45	Jul	1920	92	2674	129
s. Horse Shoe Conrad's Boswell		d. Bailiwick Model Lorene					
**¶LushAcres Boswell's Bessy	Sr3	365	Jul	312	15	12397	578
**¶LushAcres Boswell's Celia	Sr3	108	Jul	1624	72	5579	269
¶LushAcres Boswell's Diane	Sr2	365	Jul	64	3	15302	691
¶LushAcres Boswell's Donna	Sr2	293	Jul	706	36	8153	425
¶LushAcres Boswell's Doris	Sr2	228	Jul	1002	51	8821	424
¶LushAcres Boswell's Ester	Jr2	311	Jul	742	37	9669	438
¶LushAcres Boswell's Favor	Jr2	257	Jul	1085	55	9764	495
¶LushAcres Conrad's Lillian	Sr2	223	Jul	690	40	6339	343
¶LushAcres Happy Ellen	Sr2	252	Jul	919	50	8451	436
¶LushAcres Hermes' Faith	Jr2	226	Jul	1192	53	9094	416
¶LushAcres Hermes' Flora	Jr2	219	Jul	1029	56	8334	404
**¶Lush Acres Valiant's Adele	5	121	Jul	1681	78	6729	305
¶Miniborya A. Edith	Jr3	365	Jun	911	47	11782	644
**¶Northern Assault's Paula	Sr3	221	Jul	995	53	9211	479
¶Northern F. Laurabelle	Sr2	273	Jul	999	47	9534	482
¶Northern Nancy	Jr2	316	Jul	936	51	11044	585
**¶Rycklaver D. Hazel	5	365	Jul	70	3	14488	777

§HIGHT, FRANCIS, SUGAR CITY GUERNSEY FARM, NYSSA, OREGON. ARHT

Sugar City Golden Marie	Jr2	50	Jun	957	45	1558	72
s. Curtiss Candy Golden Curtiss		d. Joy's Pride of Sugar City					

§HIGHT, H. E., SUGAR CITY GUERNSEY FARM, NYSSA, OREGON. ARHT

Sugar City Cavalier's Happy	Sr2	154	Jun	891	42	4825	224

§HIGHT, H. E. & FRANCIS, SUGAR CITY GUERNSEY FARM, NYSSA, OREGON. ARHT

Sugar City Cavalier's Maid	Jr2	143	Jun	888	46	4561	237
Sugar City Cavalier's Silva	Jr2	280	May	739	35	6762	338
*Sugar City Cavalier's Trinkets	Jr3	72	Jun	1212	59	2856	133
s. Charlescote Cavalier		d. Monarch's Trixie of Sugar City					
Sugar City Cavalier's Trixene	Jr2	267	Jun	623	30	5868	289
Sugar City Silken Baby	Sr2	37	Jun	1041	49	1240	58
s. Prestdale Phyl's Loyal		d. Twin Springs Sunshine					
Sugar City Sugar's C. Pest	Jr2	171	Jun	902	43	5879	274
*Sunbeam Z. of Sugar City	#Jr4	274	Jun	475	21	9182	429
*Western Trail's Irene	Jr3	64	Jun	1014	46	2178	101
s. Charlescote Cavalier		d. Gaylean Jewel					

HILL, H. ISAAC, NORTH OGDEN, UTAH. ARHT

Ben Lomond Byrne Rilma	Jr2	181	Jun	614	32	4368	210
**¶Caumsett Harbor Veda	6	245	May	894	39	8199	379
London Pre Lola	Jr3	69	Jun	1068	45	2439	106
*Lottie of Chicona	14	178	Jun	661	32	6529	251
*Myrtle of Edgehill	8	75	Jun	1113	44	2861	132
s. Doc of Sun Shine Valley		d. U-Tah-Na Myrtle May					
*Tarbell Farms Peerless Sibena	11	208	Jun	581	31	5772	263
*Wasatch Supreme Joan	Sr3	60	May	1386	76	2680	146
s. Burton Lane's Supreme King		d. Wasatch Monitor Jenny					
Winnie's Pet	Sr2	194	May	679	33	5175	268

§HOLBROOK, DONALD E., ROLLING ACRES FARM, CLARE, MICH. ARHT

Rolling Acres P. Babs	Jr2	127	Jun	774	33	3392	144
Rolling Acres Phil's Pandora	Jr2	209	Jun	548	32	6157	316
Rolling Acres Phil's Rose	Jr2	198	Jun	732	36	4331	194
Rolling Acres R. Carol Beth	Jr2	305	May	97	6	5399	292
Rolling Acres Rev's Bobalee	Jr2	285	May	555	33	5934	327
Rolling Acres Rev's Glendora	Jr2	285	May	596	31	5820	292
Rolling Acres Rev's Gretchen	Jr2	305	May	328	16	5915	268

§JAMES, R. E., MATTHEWS, N. C. ARHT

Seven Oaks Anne	Jr3	109	Jun	1001	45	3939	197
Twin Brook Maxim Bettie Ann	5	33	Jun	939	46	1017	49
s. Quail Roost King Glamour		d. Royal Count's Bettie					

JOHANNA FARMS, INCORPORATED, MEADOWLANE FARM, FLEMINGTON, N. J.

**¶Fredrica of Meadowlane	11	118	Jun	1615	77	7078	343
s. Harmony Hollow Dictator		d. Flossie of Meadowlane					
**¶Meadowlane Dolores Ann	Sr3	155	Jun	1481	71	8382	418
s. Glenburnie Haro		d. Meadowlane Dell					
**¶Meadowlane Hero's Ida	5	305	May	391	24	10390	564
**¶Meadowlane Ilene	5	233	Jun	1177	58	12037	589
¶Meadowlane Ina	Sr3	237	Jun	1001	45	10474	510
**¶Meadowlane Inez	10	173	Jun	1403	63	9627	465
**¶Meadowlane Mae Blossom	7	103	Jun	1664	69	5289	222
s. Harmony Hollow Washington		d. Meadowlane Marvel					
**¶Meadowlane Maizy	14	250	Jun	846	39	10710	462
**¶Meadowlane Martha Jane	Jr4	91	Jun	1425	72	4645	238
s. Glenburnie Haro		d. Meadowlane Mollie					

§JONES, ARTHUR L., SPRUCE GROVE FARM, MOOSE LAKE, MINN.
ARHT

Knollhurst Lady	6	94	Jun	1137	57	3742	190
s. Boulder Bridge Inspiration		d. Knollhurst La Noce Immy					
Spruce Grove Dawn	Jr3	67	Jun	1112	52	2498	118
s. Wilgorlan Farms Patriot		d. Chelsea's Blossom Beth					
Spruce Grove Dolly	Sr2	83	Jun	1046	51	2917	143
s. Wilgorlan Farms Patriot		d. Spruce Grove Pride					
Spruce Grove Fern	Jr3	37	Jun	1253	56	1521	68
s. Wilgorlan Farms Patriot		d. Spruce Grove Melody					
Spruce Grove Mona	Sr2	78	Jun	941	48	2530	130
s. Wilgorlan Farms Patriot		d. Knollhurst Lynnett					
Spruce Grove Nan	Jr3	94	Jun	1019	50	3438	169
s. Wilgorlan Farms Patriot		d. Knollhurst Kay					
Spruce Grove Sue	Jr3	30	Jun	813	40		
s. Wilgorlan Farms Patriot		d. Granger's Beauty Bess					

§KJOME, OLAF J. & SONS, VALLEYLAND FARM, SPRING GROVE, MINN.
ARHT

*Boulder Bridge Spotty	8	190	May	1122	54	7683	337
*Ivy of Silver Valley	7	59	Jun	1422	62	2687	117
s. Mischief Majesty of Seymour		d. Moore of Silver Valley					
Lorette of Shady Lawn	Jr4	66	Jun	1358	60	3076	136
s. Boulder Bridge Oracle		d. Shady Lawn Polly Ann					
Valleyland Buttercup	5	74	Jun	1446	67	3631	161
*Valleyland Dairymaid	6	126	Jun	1020	45	4973	220
Valleyland Fern	Jr3	194	Jun	878	50	6563	378
Valleyland Gem	Jr3	191	Jun	863	53	6101	370
*Valleyland Lassie	6	119	Jun	1121	54	5239	209
Valleyland Lucy	Jr3	133	Jun	1090	47	5211	212
Valleyland Olita	Jr3	44	Jun	1253	56	1779	79
s. Boulder Bridge Imperialist		d. Valleyland Beauty					
Valleyland Pollyanna	Jr4	216	Jun	1072	49	7847	355
Valleyland Poppy	Jr2	191	Jun	435	25	3778	198
*Valleyland Tranquil	5	193	Jun	810	38	7064	299

§KLINE, OTTO C. & NORRIS, A. O., O-KAY FARM, WEST SALEM, OHIO.
ARHT

O-Kay Candy Bell	Jr2	247	Jul	839	46	8416	479
*O-Kay Candy Flo	Jr4	122	Jul	1017	46	4442	193
O-Kay Candy Flying Fairy	Jr2	104	Jul	905	43	3467	162
*O-Kay Candy Martha	Sr4	98	Jul	1184	49	4415	192
*O-Kay Candy Maxine	Jr3	145	Jul	1127	45	5969	248
*O-Kay Candy Meriam	Sr4	144	Jul	1194	47	6656	258
O-Kay Candy Minnie	Jr2	158	Jul	910	42	4945	213
*O-Kay Candy Nell	Jr3	158	Jul	1047	44	6385	261
*O-Kay Candy Neva	Jr4	290	Jul	800	36	10063	457
*O-Kay Candy Oleta	Jr3	127	Jul	938	44	4786	195
O-Kay Candy Polly	Jr2	162	Jul	723	35	4168	201
O-Kay Candy Silver	Jr2	237	Jul	822	39	7037	354
O-Kay Candy Wallie	Jr2	305	May	611	34	7325	382
O-Kay C. Nan	Jr2	286	Jul	764	41	8596	444
*O-Kay Corona	5	123	Jul	1154	44	5316	227
*O-Kay Levity Primrose	5	211	Jul	1101	47	8941	398
*O-Kay Levity Silvia	5	214	Jul	1124	48	9767	420

§KNIGHT, WILLIAM W., BELMONT FARM, PERRYSBURG, OHIO. ARHT

Sentry's Daisy of Belmont	Jr2	299	Jul	451	24	5884	305
Sentry's Glory of Belmont	Jr2	27	Jul	521	27		
s. Shawnee Springs Sentry		d. Steadfast's Lucille of Belmont					
Sentry's Jean of Belmont	#Jr2	251	Jul	273	15	5038	286
Sentry's Lily of Belmont	Jr2	39	Jul	529	24	659	30
s. Shawnee Springs Sentry		d. Steadfast's Juno of Belmont					
*Sweepstake's Holly of Belmont	5	176	Jul	876	44	7399	384

§KRANER, G. H., DECATUR, IND. ARHT

*Maud of Harman Farm	Jr3	219	Jun	765	39	6519	349
Rivarre Beth Joan	Jr2	44	Jun	890	34	1229	47
s. Franchester Consultant		d. Hope of Sheik					
Rivarre Mable	Jr2	365	Jun	244	11	8405	396
Rivarre Sue	Jr2	302	Jun	512	29	6817	392
*Sheik's Golden Bess	8	305	Jan	257	16	9609	458
*Spot of Harman Farm	Sr3	202	Jun	576	29	5662	305

§KRANER, G. H. & SONS, DECATUR, IND. ARHT

*Ella of Harman Farm	Jr3	235	Jun	740	34	6770	334

§KURZROK, FELIX, APPLEDORE FARM, SOUTHBURY, CONN. ARHT

*Lone Maple Butterfat Norly	Sr4	65	Jul	1283	57	2771	130
s. Two Brooks Norseman		d. Lone Maple Butterfat Clarabell					

§KURZROK, RAPHAEL, APPLEDORE FARM, SOUTHBURY, CONN. ARHT

Calm of Glenburnie	Jr3	245	Jul	592	33	7441	353
*Grassland Hiwood Franquel	6	118	Jul	1130	41	5338	205
s. Grassland Quanqual Sequel		d. Gentleman's Frances					
Hay-Tot's Little Eva	Jr2	261	Jul	529	19	6082	236
*Hero's Quoexin Mignonette	6	247	Jul	922	47	10116	444
*Langstoon Ornament's Flora	8	102	Jul	1289	44	5109	207
*Laurel Locks Jane	5	192	Jul	889	50	7157	381
*Law-Will Bright Pet	Jr4	214	Jul	1157	48	10644	442
*Law-Will Royal Pet	6	257	Jul	1085	44	13203	594
*Orkil Farms Leader's Rose	Sr4	44	Jul	942	33	1429	51
s. Wyebrook Leader		d. Tyler of Welcome Stock Farm					
*Pebble Hill Cavalier's Belle	6	186	Jul	912	42	7859	324
*Pebble Hill Monarch's Clara	Jr4	175	Jul	965	47	7776	328
*Pharos Baron's Astine	7	50	Jul	1486	54	2317	85
s. Pharos Ultra Baron		d. Fair Aster					
Pharos Border Maress	5	257	Jul	812	36	10821	482
Pharos Watchman's Phyllinea	5	185	Jul	911	41	8377	397
*Surprise of Sunny Lea	10	23	Jun	1009	55		
s. Lincoln Gay Prince		d. Barbian Valclare					
Twin Oaks Farm Janet	5	132	Jul	858	40	4972	235

LANGFORD, L. C., LANGFORD'S HERMITAGE VIEW FARM, HERMITAGE, TENN. ARHT

¶Biscoe Alica Lenfestey	Sr2	81	Jun	1261	56	3351	148
s. Fairlawn K. Senator		d. Biscoe Anna Lenfestey					
Biscoe Liova Lenfestey	Jr2	226	Jun	583	29	5529	267
¶Fairlawn K. Rosalind	Jr2	212	Jun	653	44	6465	316
**¶Hamilton County Lady Linda	Sr3	34	Apr	1474	68	1652	77
s. Hamilton County Maxim Beau		d. Hamilton County Maxim Daisy					
**¶Hermitage View Dolly Dimple	Sr4	121	Jun	818	40	4215	208
¶Hermitage View Duchess	Sr2	43	Jun	1079	46	1515	64
s. Lynbeth's Playmate Squire		d. Wilson's Birdie Allene					
¶Hermitage View Laddie's Jean	Jr2	232	Jun	923	40	8316	355
¶Hermitage View Laddie's Lily	Jr2	359	Jun	795	42	11521	568
**¶Hermitage View Maxim Melba	Sr3	197	Jun	978	44	8399	373
¶Hermitage View Monarch's Delia	Jr2	75	Jun	1098	50	2884	136
s. Cesor Mercury's Monarch		d. Fanning Fields' Kathryn					
¶Hermitage View Monarch's Delta	Jr2	229	Jun	893	41	7670	335
¶Hermitage View Monarch's Diana	Jr2	53	Jun	1341	60	2353	103
s. Cesor Mercury's Monarch		d. Hermitage View Maxim Daisy					
Hermitage View Monarch's Wendy	Jr2	197	Jun	551	27	4360	216
¶Hermitage View Royal Mamie	Jr2	232	Jun	671	33	7547	333
Hermitage View Whirlaway	Jr2	236	Jun	543	26	5049	233
¶Lynbeth's Lucky Star	#Jr4	321	Feb	796	46	10150	515
¶Lynbeth's Playmate Vera	Jr3	305	Apr	526	21	10097	444
**Lynbeth's Royal Birdie	Jr3	84	Jun	954	41	2950	123
s. Riegeldale Max's Royalist		d. Wilson's Birdie Allene					
¶Lynbeth's Royal Lass	#Jr2	296	Mar	526	26	6753	327
Lynbeth's Royal's Lassie	Sr2	228	Jun	617	32	5574	258
**Pondale's D. Barbara	Sr4	283	Jun	901	46	11350	563
Primrose Farm Sue	Jr2	258	Jun	569	26	6875	325
**Trailside's Beth	Jr4	137	Jun	1534	58	8085	307

LOCKE, R. F., LOCKSHORE FARM, HICKORY CORNERS, MICH.

**Chancellor's Marlene	10	156	Jul	1521	69	8526	433
*Geloster R. Ethelmaid	Jr3	290	Jun	683	44	8449	462
**Geloster R. Minerva	Jr4	163	Jun	1050	45	7300	296
¶Lockshore Alice	Jr2	84	Jul	1475	61	4137	173
*Lockshore Chamberlain's Pan	10	244	Jul	876	38	8241	345
**Lockshore Coral	5	142	Jul	1576	72	7887	384
*Lockshore Crusader's Tamie	5	305	Jul	68	3	13017	676
¶Lockshore Crusader's Wanda	Jr2	247	Jul	1065	51	10083	487
Lockshore Duke's Daughter	Jr2	209	Jul	809	38	6153	289
¶Lockshore Duke's Rosey	Jr2	365	Jul	333	18	12964	648
**Lockshore Jarrett's Irene	Jr3	365	Jul	1331	58	19167	860
Lockshore Lark	Jr2	227	Jul	706	32	6364	292
Lockshore Sunflame's Melody	Jr2	186	Jun	1098	47	7040	302
¶Lockshore Sunflame's Tamie Lee	Jr2	233	Jul	1847	78	13536	577
*Lyrene Betty Bell	5	169	Jul	999	43	6435	290
¶Peach Emolea of Orchard Crest	Jr2	199	Jul	935	43	6367	304

§LOHMANN, CARL, "GULFLANDS," HAMSHIRE, TEXAS. ARHT

*Appin's Unigo	5	64	Jul	900	44	2043	106
s. Quail Roost Choice Foreman		d. Appin's Karoline					
*Bluff View Maxim Edna	#Sr3	299	May	72	3	6272	297
*Bluff View Maxim Edna	Jr4	35	Jul	929	42	1068	47
s. Bournedale Maxim's Laddie		d. Edna of Bluff View					
*Bournedale Princess Dandelion	Jr4	229	Jul	709	40	5644	280
Cesor Mur Max Lunette	Sr3	193	Jun	606	26	4097	182
*Forge Hill Jan May Rose	#8	296	Mar	150	5	8601	322
*Forge Hill Jan May Rose	9	81	Jul	1044	35	3028	114
s. Tarbell Farms Royal Jan		d. Forge Hill Royal May Rose					
*Forge Hill Marquis' Pet	5	200	Jul	865	42	6416	266
s. Wychmere Marquis		d. Forge Hill Bopeep					
*Gayoso Lorelei	7	212	Jul	646	27	6331	247
*Golden Glow Faithful Mae	5	81	Jul	1110	56	3091	142
s. Quail Roost King Anglo		d. Sunshine's Lucky Mary					
Gulflands' Countess Maxim	Sr2	342	Mar	582	29	6718	286
*Gulflands' Maxim Janet	Jr4	81	Jul	1064	45	3009	127
s. Bournedale Maxim's Laddie		d. Forge Hill Jan May Rose					
Gulflands' Maxim Jessie	Jr2	62	Feb	440	19	842	35
s. Bournedale Maxim's Laddie		d. Riegeldale Ferd's Joyous					
Gulfland's Maxim Martha	Jr2	53	Apr	933	39	1580	68
Gulfland's Merry Lady	#Sr2	294	Apr	25	1	5097	225
Gulflands' Merry Linda	#Sr3	294	Apr	329	16	6733	287
Gulflands' Merry Sunflower	Jr2	305	May	28	1	4279	205
Langwater Fidelity	#Jr3	250	Apr	165	8	3597	148
*Meadow Lodge Kodiste	6	55	Jul	1099	50	2072	85
s. Meadow Lodge Rex's Kingmaker		d. Meadow Lodge Modiste					
*Riegeldale Ben's Dorosa	Jr4	365	Jun	355	15	7841	331
*Riegeldale Ferd's Joyous	7	224	Jul	601	28	6406	270
*Riegeldale Maxim's Coquette	8	176	Jul	804	32	5490	213
*Rosewald Lordship's Francine	5	179	Jul	655	32	4862	209
*St. Albans Glamour AC Beauty	Jr4	153	Apr	629	23	4839	208
*St. Albans Grandee Patty	7	285	Apr	321	18	5428	271

§LOHMANN, CARL, MRS., "GULFLANDS," PORT ARTHUR, TEXAS.
ARHT

Primrose Sunny H. B. Unique	Jr2	115	Apr	520	20	2615	100
s. Rosewald Sun Lad		d. Primrose Heartbreaker's Unique					

LONG, ALVA R., AVALONG FARMS, YORK, PA.

*Avalong Farms Daisy	Jr2	129	Jun	1221	52	5863	235
s. Caumsett Pathfinder		d. Caumsett Ocean Daisy					
*Avalong Farms Marquette	Jr2	109	Jun	834	38	3550	145
s. McDonald Farms Jubilee		d. River Edge Marquette					
**Bertie's Fern of Rovadale	5	289	Jun	1570	64	17821	616
**Biscoe Lakota Lenfestey	Jr4	365	May	237	13	12969	625
**Churn Creek's Royal Desire	7	58	Jun	2096	82	4000	178
s. Langwater May Royal		d. Hardwick's Desire					
*Pebble Hill Cavalier's Catania	Sr4	179	Jun	1279	59	8702	380
**Pebble Hill Valice	5	170	Jun	1273	48	8351	318
**Whippernock's Flower	7	91	Jun	1621	72	5045	249
s. Caumsett Osiris		d. Whippernock's Bickley Flower					
¶Windale Distinctor's Bunny	Sr2	305	Apr	347	16	11554	481
**Windale Distinctor's Butterball	Jr4	68	Jun	1878	74	4166	174
s. McDonald Farms Distinctor		d. Windale Conqueror's Butterball					
¶Windale Distinctor's Martha	Sr2	257	Jun	1034	44	8912	366
¶Windale Jubilee's Joyce	6	314	Jun	970	49	11914	606

§LUCE, J. K., LU-ACRES FARM, NAMPA, IDAHO. ARHT

*Brookacres Belle's Bellinda	5	305	Jun	292	13	9378	414
*Janie's Charm Girl	Jr4	206	Jun	936	42	7065	319
Lu-Acres Alena's Alice	Jr2	235	Jun	722	36	5791	268

Lu-Acres Clarice	Jr2	137	Jun	1023	48	4893	206
Lu-Acres Juleene	Jr2	300	Jun	646	32	7825	345
Lu Acres Monarch's Jackie	Jr2	243	Jun	795	34	6425	267
Lu-Acres Trudy	Jr2	91	Jun	962	38	3156	133
s. Westlynn Marie's Monarch		d. Renown's Twila of Sugar City					
Lu Acres Vicky	Jr2	305	Jun	291	13	7513	320

$MADEIRA, EUGENIA C., CRUMDALE FARM, BERWYN, PA. ARHT

*Brighton Farms Brenda	Jr3	305	Jun	435	22	8495	365
*Kelso's Casablanca	6	266	Jul	579	29	8507	472
Kelso's Charity	Jr2	305	Jul	239	10	8604	426
Kelson's Flora	Jr2	22	Jul	474	25		
s. Pinebrook Mary's Royal		d. Rosewald Flora's Pearl					
Kelso's Foam	Jr2	224	Jun	961	38	7814	375
Kelso's Shelby Girl 2d	Jr2	262	Jul	579	32	5862	306
Kelso's Wendy's April	Jr2	305	Jul	634	33	8958	390
*Laurel Mills Rose	5	265	Jul	498	16	9871	422
*Maywood R. Golden	Jr4	51	Jul	1130	53	1902	88
s. Riegeldale Maywood		d. Maywood C. Jackie					
Witchwood K. Marie	Jr2	23	Jul	785	37		
s. D. Charlotte's King		d. Witchwood Filac					

$MANERS, MARY, YORK, S. C. ARHT

Northern F Rhoda	Sr2	305	Jun	421	21	7259	357

MARLO, C. D., REPELMAR FARM, VERSAILLES, MO. ARHT

¶Repelmar Fairfax Eloise	Sr2	57	Jun	955	42	1785	82
s. Douglaston Baron Fairfax		d. Repelmar H. I. Elsie					
¶Repelmar Fairfax Lauretta	Jr2	39	Jun	1057	53	1345	68
s. Douglaston Baron Fairfax		d. Repelmar Her Lilac					
¶Repelmar Fairfax Linden	Jr2	129	Jun	887	43	4498	225
¶Repelmar Fairfax Martha	Jr2	105	Jun	799	37	2902	140
¶Repelmar Fairfax Rita	Jr2	41	Jun	1010	44	1394	61
s. Douglaston Baron Fairfax		d. Repelmar H. I. Princess					
¶Repelmar G. Grace	Sr3	365	Jun	341	22	13358	700
¶Repelmar Her Brenda	Sr2	34	Jun	1073	48	1186	53
s. Coronation Herald		d. Repelmar Fairfax Birdie					
¶Repelmar Her Fair Chic	Sr3	178	Jun	846	46	6399	324
¶Repelmar Her Joyce	Sr2	365	Jun	725	37	10125	527
**¶Repelmar Her Lark	Jr3	119	Jun	1079	53	5066	266
¶Repelmar H. I. Gem	Jr2	25	Jun	754	32		
s. Gayhead's His Idol		d. Repelmar Fairfax Gem					
**¶Repelmar H. I. Lila	Jr4	102	May	1088	64	3930	218
¶Repelmar H. I. Marilla	Jr2	21	Jun	776	33		
s. Gayhead's His Idol		d. Anchor's Marilla					
¶Repelmar I. Eleanor	Jr2	281	Jun	885	45	9925	541
¶Repelmar P. Ila	Jr2	209	Jun	896	49	7241	412

McCANN, F. W., GOLDEN HARVEST FARM, BRIDGEWATER, CONN. ARHT

**Bryn Du Foremost Patricia	5	244	Jun	813	48	9431	486
**Fairlawn Actor's Phyllis	Sr3	172	Jul	998	45	7540	338
**¶Flying Horse Colonel's Clara	Jr3	200	Jul	778	38	6854	334
¶Golden Harvest Berta	Jr2	270	Jul	944	52	9660	446
*Golden Harvest F Daisy	Sr4	76	Jul	1237	48	3462	146
s. Boulder Bridge Fame		d. Golden Harvest Dairymaiden					
**¶Golden Harvest Gladys	5	305	Jul	32	1	12255	542
**Golden Harvest Juliet	Sr4	155	Jul	1058	56	6891	302
*Golden Harvest M. Arabella	Jr3	76	Jul	948	41	2615	115
s. Langwater Meteor		d. Golden Harvest Arelia					
**¶Golden Harvest Marigold	7	107	Jul	2042	93	7165	327
s. Golden Harvest Valiant		d. Golden Harvest Margo					
Golden Harvest M Daisy	Jr2	273	Jul	838	31	8768	370
*Golden Harvest M. Marian	Jr3	76	Jul	939	35	2642	114
s. Langwater Meteor		d. Golden Harvest Mariana					
Golden Harvest M. Noreen	Sr2	95	Jul	986	40	3390	151
s. Langwater Meteor		d. Golden Harvest Noreen					
*Golden Harvest Pansy	5	76	Jul	1107	45	3226	136
s. Langwater His Honor		d. Silver Forest Royal Pansy					
*Golden Harvest Royal Florence	Jr3	76	Jul	816	40	2410	121
s. Boulder Bridge Royal Prince		d. Golden Harvest Maxim Florence					
*Golden Harvest Royal Gerty	Jr3	70	Jul	976	58	2489	148
s. Boulder Bridge Royal Prince		d. Golden Harvest Gertrude					
Golden Harvest Royal Hattie	Jr2	305	Jul	441	25	8867	455
¶Golden Harvest Royal Holly	Jr2	212	Jul	848	50	7147	350
Golden Harvest Royal Magnolia	Sr2	270	Jul	675	32	7818	405
*Golden Harvest Royal Millet	Sr3	76	Jul	879	43	2496	118
s. Boulder Bridge Royal Prince		d. Golden Harvest Milly					
Golden Harvest Royal Sultana	Sr2	161	Jul	766	37	4767	217
**¶Golden Harvest Valqueen	Sr4	294	Jun	900	46	11874	632
**Golden Harvest V Goodness	Jr4	151	Jul	1119	52	6633	269
¶Hunthill Hebe	Sr3	299	Jul	371	26	7632	410
**¶Mt. Ephraim Comet's Sue	Sr3	198	Jul	688	31	5669	261
¶Mt. Ephraim Gay Levity	Jr2	155	Jul	948	41	5237	205
¶Mt. Ephraim Leader's Janora	Sr2	158	Jul	764	35	4599	207
Mt. Ephraim Minerva	Sr2	57	Jul	803	33	1548	65
s. Blakeford Transformer		d. Blakeford Minerva					
Mt. Ephraim Princess Faithful	Sr2	271	Jul	716	33	6947	330
*Mt. Ephraim Princess Gay Girl	Jr2	112	Jun	1095	45	4233	164
*Mt. Ephraim Princess Lona	Sr2	197	Jul	810	40	5660	263
Mt. Ephraim's Dairymaid	#Sr3	273	Jun	153	9	5606	284
**¶Mt. Ephraim's Patty	Sr3	180	Jun	664	32	4804	241
*Mt. Ephraim's Princess Bethleen	Sr3	305	Jul	316	16	8509	376
**St. Albans Grandee V Lilian	6	164	Jul	1126	61	7054	330
¶St. Albans Monarch G. V. Jurose	Jr2	34	Jul	1091	49	1194	53
s. McDonald Farms P. Monarch		d. St. Albans Grandee V Jurose					
¶St. Albans Monarch Pretty Spot	Sr2	305	Jul	479	27	9813	455
¶St. Albans Monarch's Patty	Sr2	146	Jul	769	40	4283	218
¶Sterlingold Rosette	Jr2	266	Jul	666	42	7035	366
Sterlingold Rozerne	Jr2	296	Jul	380	25	5805	315
**¶Three D's Commander's Queen	Sr3	365	Jul	108	5	12462	672
**¶Wilgorlan Farms Trophy	Jr4	112	Jul	1367	72	5585	272
s. Gardenville Coronation King		d. Madrey Farm Princess Topsy					

McGEE, EDWARD F., YONKERS, N. Y. ARHT

**¶Bournedale Princess Ladybird	Sr4	365	Jun	597	40	14765	855

MERRILL, W. D. & D. T., BASKERVILLE FARMS, FLEMINGTON, N. J. ARHT

Baskerville Darius' Justice	Jr3	365	Jan	611	37	11612	591
*Baskerville Jerard's Topaz	Jr3	365	Feb	690	40	13414	673
Baskerville Masher's Bonnie	Jr3	46	May	1487	61	2199	93
s. Sterlingold Masher		d. Scotch Lassie of The Glen					
Baskerville Masher's Cheryl	Sr2	74	May	956	47	2253	107
s. Sterlingold Masher		d. Baskerville Sailor's Carol					
Baskerville Masher's Eloise	Sr2	151	May	934	44	4991	236
s. Sterlingold Masher		d. Hill Girt Royal Ellen					
Baskerville Masher's Margie	Jr2	117	May	974	50	3730	171
s. Sterlingold Masher		d. Baskerville Sailor's Marie					
Baskerville Maxim's Herma	Jr3	40	May	1271	53	1614	68
s. Bournedale Coronet's Maxim		d. Glenburnie Glenheart's Heroine					
*Baskerville Sailor's Cherrise	Jr3	334	Feb	591	33	12293	626
Baskerville Sailor's Nancy	Sr2	26	Apr	919	40		
s. Bethany Wistar's Sailor Prince		d. Skyld's Noma of Lindendell					
*Baskerville Sailor's Siren	Sr3	337	Jan	817	43	12366	611

$MICHAEL, DAN E., MR. & MRS., ROCKCREEK GUERNSEY FARM, UNIONDALE, IND. ARHT

*Union Farms Caesar's Mary	Sr4	365	May	167	9	8015	388

MISSOURI, UNIVERSITY OF, COLUMBIA, MO.

*¶Caumsett Eastern Ina	10	16	Mar	871	39		
s. Caumsett High Strung		d. Caumsett Ida					
Foremost Concentrate's Sallie	Sr3	91	Jun	800	37	2750	138
¶Foremost Footprint's Faithful	Sr2	259	Jun	1064	46	10610	457
Foremost Footprint's Radiance	Sr2	99	Jun	698	40	2885	118
*¶Foremost J. C.'s Quality	Sr3	174	Jun	1254	60	8303	391
*¶Foremost Simmone	11	135	Jun	1470	54	7175	263
s. Foremost Crown Prince		d. Estelle's Topsy					
**¶Janet's Hardwick's Bridget	13	130	Jun	1124	47	7000	282
U-Mo Comet Janice	#Jr2	302	Mar	201	13	5196	250

$MORRIS, ROBERT H., BROOKFORD FARM, ROLLINSFORD, N. H. ARHT

Brookford Lady Glenna	#Jr2	280	Mar	110	6	6067	324
*Brookford Lady Glenna	Jr3	71	Jun	1237	59	2974	147
s. Flying Horse Double General		d. Lady Suzy of The Glen					
*Brookford Lady Moonlight	6	28	Jun	1174	60		
s. Lincoln Sir Moonbeam		d. Lady Suzy of The Glen					
Brookford Lady Twilight	Jr2	89	Jun	991	41	3175	125
Brookford Springtime	Sr2	265	Jun	723	39	7353	359
Brookford Stardust	Sr2	114	Jun	1060	47	3862	172
s. Flying Horse Double General		d. Freedom's Suzetta					
*Freedom's Snow Queen	5	138	Jun	1303	55	6716	271
*Meadow Croft Fern	Sr2	305	May	132	7	8092	409
*Meadow Croft Fern	5	20	Jun	715	31		
s. Meadow Croft Bud		d. Meadow Croft Trixie's Asenath					
*Meadow Croft Judy	5	251	Jun	804	40	9985	452
*Meadow Croft Rosebud	5	91	Jun	1458	59	4660	174
*Sunnyfields Melody	Sr3	219	Jun	627	35	8562	336

$MOSER, RICHARD J., LUCKY ACRES FARM, BERNE, IND. ARHT

*Bandmaster's Foremost Annebell	6	220	Jun	987	36	8538	350
*Ideal's Hardwick Mary	7	305	May	219	11	6490	294
Marksman's Mae's Rosie	Jr2	126	Jun	939	38	4112	172
*Mattewa's Linda Lue	Jr3	64	Jun	1036	39	2377	97
s. Langwater Comedian		d. Foremost Footprint's Rose					
*Romeo's Foremost Juliet	Sr4	75	Jun	1241	48	3572	149
s. Foremost Royal Valor Romeo		d. Annette of McAfee Farms					
Royal's Foremost Pauline	#Jr2	285	Mar	580	36	7369	405
*Royal's Foremost Pauline	Jr3	65	Jun	1193	65	2628	138
s. Foremost Dimple's Royal		d. A. C. Pauline of Nosker Farm					
*Royal's Pearl of McAfee Farm	Sr3	217	Jun	643	32	6114	354
*Royal's Rebecca of Lucky Acres	Jr3	298	May	605	38	7115	378
*Royal's Rita of Lucky Acres	Jr3	299	Jun	560	26	6906	325
*Royal's Ruby of Lucky Acres	Jr3	305	May	505	29	7234	378
*Signet's L. Pat	6	73	Jun	1517	61	4168	171
s. Pine Manor King's Signet		d. Convoy's Lassie					
*Willona's Dutchess	Jr3	330	Jun	626	32	7967	429

$OLSON, GEORGE E., FAIR OAKS FARM, MUNDELEIN, ILL. ARHT

Burton Lane's Levity Selma	Jr2	61	Jul	846	41	1797	62
s. Vermillion Levity Hope		d. Burton Lane Thor's Maribel					

$OLSON, GEORGE E. & ETHEL M., FAIR OAKS FARM, MUNDELEIN, ILL. ARHT

Midview Royal's Grace	Sr3	50	Jun	1137	57	1953	98
s. Coldspring's Romulus Royal		d. Midview Charmer's Grace					

$ORR, CLIFFORD, PETALUMA, CALIF.

Indian Valley's Crown Princess	Jr4	139	Jun	756	34	4555	224

OWEN, K. D., INDIAN MOUND FARM, NEW HARMONY, IND. ARHT

Foremost Footprint's Kaprice	Sr2	127	Aug	972	39	4319	197
Indian Mound Lela	Jr2	365	Aug	245	14	6647	333
Indian Mound Levity Fancy	Jr2	263	Aug	723	35	7058	337
Indian Mound Levity Maiden	Jr2	68	Aug	912	33	2016	78
s. Wey Acres Levity Lucky		d. Indian Mound's Cherub					
Indian Mound Levity Marcia	Jr2	79	Aug	985	39	2536	102
s. Wey Acres Levity Lucky		d. Gwenwl'nar Susan					
Indian Mound Levity Mary	Jr2	197	Aug	842	35	6096	267
Indian Mound Levity Rose	Sr2	216	Aug	569	25	5560	266
Indian Mound Levity Wilda	Jr2	240	Aug	753	30	7230	283
*Indian Mound Princess	Sr3	195	Aug	917	41	6687	293
Indian Mound Wistful	Jr3	298	Aug	589	27	6340	292
*LushAcres Boswell's Astra	Sr4	222	Aug	952	43	8641	411
*McDonald Farms Her Lolanda	6	243	Aug	764	30	8752	412
*Raemelton Corona Wistaria	5	237	Aug	582	23	7397	303
Wey Acres Bellringer's Kitten	Jr2	253	Aug	606	29	5902	272
¶Wey Acres Colonel's Concerto	Jr3	304	Jul	756	35	9498	428
*Wey Acres Colonel's Flower	Jr3	187	Aug	929	45	6520	289
Wey Acres Colonel's Kitty	Jr4	255	Aug	885	44	8814	425
Wey Acres Colonel's Lustrous	Jr2	288	Aug	424	22	6539	292

PARKER, D. I., PARKER'S GUERNSEY FARM, DUBLIN, GA. ARHT

Dinsmore Garfield Ballerina	5	264	Jun	558	32	7535	369

*Hamlet's Belledona	11	305	Apr	482	24	9950	479
*Highlander's Artist	Jr4	194	Jun	959	45	7886	377
Highlander's Charity	Sr3	225	Jun	540	25	5278	245
Highlander's Doll	Jr2	281	Jun	365	18	5482	288
*Highlander's Dream	Jr3	299	Jun	148	8	6392	321
*Highlander's Duchess	Jr4	287	May	588	28	8688	453
*Highlander's Gem	5	178	Jun	1047	43	7482	351
Highlander's Golden Ann	Jr2	274	Jun	620	31	7081	340
*Highlander's Hilda	Sr4	173	Jun	1118	54	7943	399
*¶Highlander's Hortense	6	365	May	26	1	10479	496
*Highlander's Hortense's Lassie	Sr4	194	Jun	986	50	7929	369
*Highlander's Janet	5	202	Jun	1059	43	9424	429
*Highlander's Jean	Sr3	231	Jun	827	37	8383	387
Highlander's Margo	Jr3	157	Jun	807	39	4791	232
Highlander's Poppy	Sr2	198	Jun	787	36	5916	285
Highlander's Sally Ann	Sr2	198	Jun	762	33	6202	280
*Highlander's Sandra	6	305	Jun	29	1	7554	337
*Highlander's Sophia	5	126	Jun	1252	50	6390	246
*Highlander's Victoria	6	171	Jun	965	44	7368	349
*Privateer's Actor's Astrid	Jr4	205	Jun	764	32	6484	312
Privateer's Actor's Kate	Sr2	254	Jun	688	30	6409	295
*Privateer's Actor's Levity	Jr4	102	Jun	1199	58	4575	213
Privateer's Actor's Vera	Sr2	274	Jun	720	37	7643	408

§PARTAIN, L. C., PORT ARTHUR, TEXAS. ARHT

Gulflands' Maxim Louise	Jr2	123	Mar	463	24	1849	89

PINGREE, SUMNER, FLYING HORSE FARM, SOUTH HAMILTON, MASS.

*¶Argilla Royal Twilight	6	321	Jul	1271	55	15950	734
*¶Edgewood Farm's Barbee	Sr4	341	Jul	1304	69	17437	930
¶Fairlawn Actor's Nan	Sr2	280	Jul	1058	54	9379	462
*¶Fairlawn Performer Palotterie	5	61	Jul	2218	73	4406	150
s. Fairlawn Memoir's Performer		d. Argilla Fair Palotterie 3d					
*¶Flying Horse Colonel Buttercup	Jr3	22	Jul	1030	41		
s. Chedco Colonel		d. Bethany Butterfat's Buttercup					
*¶Flying Horse Colonel's Belinda	6	273	Jul	1060	53	13352	651
*¶Flying Horse Colonel's Elena	Jr3	365	Jul	745	42	11704	620
*¶Flying Horse Colonel's Norma	6	148	Jul	1607	89	8682	440
*¶Flying Horse Fair Belinda	Jr3	248	Jul	821	55	8427	494
*¶Flying Horse Fair Rose	Jr4	130	Jul	1337	70	6732	339
*¶Flying Horse F. Ellen	Jr3	144	Jul	1111	64	5671	307
*¶Flying Horse General's Clarise	6	118	Jul	2046	99	8085	387
¶Flying Horse General's Dawn	Jr3	365	Jun	78	4	15875	824
*¶Flying Horse General's Flute	5	321	Jul	1004	60	15519	822
*¶Flying Horse General's Holly	6	55	Jun	1931	96	3511	175
s. Flying Horse Colonel's Promise		d. Bethany Wistar's Holly					
¶Flying Horse M's Lute	Jr2	13	Jul	486	20		
s. Flying Horse Musicmaker		d. Alfalfa Farm Lute					
¶Flying Horse M's Quenella	Sr2	353	Jul	955	54	12219	675
*¶Flying Horse Phil's Bluebell	5	168	Jul	1667	80	10038	465
*¶Flying Horse Phil's Dorothy	Sr4	95	Jul	2053	85	6088	289
s. Argilla Royal Philosopher		d. Flying Horse Colonel's Dorothy					
*¶Flying Horse Phil's Ranfurly	Sr3	125	Jul	1560	71	6808	298
¶Flying Horse Phil's Royal Rose	Sr3	234	Jul	1030	45	9762	456
*¶Flying Horse Select's Quenella	7	169	Jul	1434	71	9074	406
*¶Haven Hill Melba's Joy	Sr4	92	Jul	1589	85	4776	253
s. Riegeldale Conqueror's Emory		d. Coldspring's Romulus' Joyce					
*¶Honiny Hill Violin	Sr3	226	Jul	1201	65	10451	587
*¶McDonald Farms Oida	Jr3	126	Jul	1196	55	5060	226
*¶Philcrest Columbine	6	200	Jul	1579	72	11449	504
*¶Sterlingold Lady Prim	Sr3	242	Jul	1137	68	9807	554
*¶Tarbell Romulus Blossom	Sr3	213	Jul	1253	62	9350	473

§PRENTICE, THOMAS W., PLYMOUTH, MASS.

Forges Crusader Jewel	Sr2	138	Jul	657	44	3516	206

§RAHLMANN, DESIREE M., CLOVERTOP RANCH, NEWCASTLE, CALIF.

Clovertop Adonna	Jr3	42	Jun	1233	56	1647	74
s. Clovertop Sir Eric		d. Clovertop Adorable					
Clovertop Alvera	Sr3	196	Jun	774	33	6237	300
*Clovertop Anzell	8	156	Jun	1110	53	7600	358
Clovertop Bonny Bea	Jr2	328	Jun	641	32	7451	359
Clovertop Elmira	Jr2	129	Jun	834	40	3680	168
*Clovertop Eva	5	135	Jun	1045	48	5305	218
Clovertop Gay Girl	Jr3	156	Jun	708	30	4565	194
Clovertop Hebe	Jr2	73	Jun	953	42	2261	99
s. Sterlingold Melody Master		d. Van de Kamp Wistar's Hebe					
Clovertop May King's Brenda	Sr2	71	Jun	1190	56	2682	116
s. Clovertop May King		d. Clovertop Baroness					
Clovertop Peach	Sr4	127	Jun	839	37	4276	178
*Clovertop Pepper	8	300	Jun	992	45	11399	525
*Clovertop Pet	Sr2	193	Jun	1037	45	7368	334
Clovertop Priscilla	Jr2	68	Jun	957	52	2164	105
s. Clovertop Crown Majesty		d. Clovertop Peach					
*Clovertop Ringrose	Jr4	359	Jun	412	25	7635	405
Clovertop Tess	Sr2	74	Jun	863	38	2095	96
s. Clovertop Electro		d. Clovertop Tilly					
Clovertop Tilda	Sr3	257	Jun	557	30	5059	267
Clovertop Victoria	Sr2	205	Jun	710	37	5530	259
Clovertop Wilma	Jr2	102	Jun	941	51	3149	168
s. Clovertop Sir Eric		d. Happyholme Wistar Marchoma					
Clovertop Zella	Jr2	42	Jun	1043	45	1388	60
s. Clovertop Electro		d. Clovertop Azalea					

§RAHLMANN, H. E., CLOVERTOP RANCH, NEWCASTLE, CALIF.

*Cal-Mo Eliza	Sr4	301	May	824	41	8504	415
*Cal-Mo Elura	Sr4	232	Jun	836	40	8435	419
Clovertop Arvella	Sr2	305	May	559	29	7804	365
*Clovertop Baroness	Sr3	305	May	20	1	8556	434
*Clovertop Ecstasy	Jr4	305	Apr	516	27	9486	429
*Clovertop Eldola	7	238	Jun	730	36	8483	434
Clovertop Marcella	Sr2	300	Jun	426	20	5995	265
*Clovertop Pearlette	Jr3	305	May	15		7399	351

RASBAND, J. MACK, MARI-MAC FARM, NORTH OGDEN, UTAH. ARHT

*Ben Lomond Doc's Gentle	Jr3	305	Apr	239	15	6935	350
*Ben Lomond Doc Temple	Jr3	208	May	651	33	5063	263
Ben Lomond Ira's Mary	Sr2	233	May	675	32	5906	282
Ben Lomond Theo Zora	Jr4	139	Jun	758	38	3970	216
*Brookacres Charity	8	305	Jun	203	9	7468	362
*¶Ila of Edgehill	8	228	Jun	983	48	9485	482
Mari-Mac Elsa	#Jr2	256	Jun	402	18	6544	299
*¶Mari-Mac Vellice's Velvet	Sr3	94	Jun	1114	58	3680	185
s. Bonnibell Sandy		d. Vellice of Chicona					
*¶Mari-Mac Velour	Jr4	95	Jun	593	26	2839	130
s. Bonnibell Delightful Dictator		d. Velour of Chicona					
Mari-Mac Vendor Trixie	Jr2	231	Jun	659	31	5561	269
*Snow Summit Novelda	5	99	Jun	965	31	3657	145
s. Snow Summit Ivan		d. Nan of Benbrook					
*¶Wasatch Lady's Monitor Hilda	9	242	May	963	48	8833	486

§RASBAND, J. MACK & HILL, H. ISAAC, MARI-MAC FARM, NORTH OGDEN, UTAH. ARHT

*Pert of Mira Loma Farm	5	94	May	1261	71	3833	213

§RAWLS, S. W., HILLVIEW FARM, FRANKLIN, VA. ARHT

Hillview Maxim Lucy	Jr2	240	Jun	244	14	3993	204
Hillview Maxim Rosey	Sr2	264	Jun	229	15	5279	302
*Hillview's Dawn Rose	Sr3	248	Jun	249	8	6949	310
Hillview's Rendy Rose	Jr4	242	Jun	709	31	7666	348
Hillview Sultan's Lucy Rose	Jr2	242	Jun	492	29	5183	271
Hillview Sultan's Rosey	Jr2	232	Jun	722	33	6216	274
Hillview Sultan's Thelmina	Sr2	181	Jun	629	40	4421	246

§RYMPH, DONALD E., PLEASANT KNOB, GREENWICH, N. Y. ARHT

Daisy of Pleasant Knob	#Sr4	274	Apr	466	26	7231	338

§RYMPH, ERNEST A., PLEASANT KNOB, GREENWICH, N. Y. ARHT

*Arbutus of Pleasant Knob	Jr4	268	Jun	510	27	8203	384
*Edith of Pleasant Knob	#6	253	Apr	697	41	8902	489
*Eleanor of Pleasant Knob	Jr4	96	Jun	1285	59	4627	218
*Elma of Pleasant Knob	Sr3	268	Jun	738	27	10311	407
*Eunice of Pleasant Knob	Jr4	61	Jun	1087	50	2388	111
s. Generator of Pleasant Knob		d. Eunice Bell Folloy					
Fair Lady of Pleasant Knob	5	245	Jun	855	41	9834	500
Pleasant Knob Alice	Sr2	262	Jun	725	35	7306	337
Pleasant Knob Bella	Sr2	245	Jun	738	37	6479	314
Pleasant Knob G. Erma	Sr2	233	Jun	662	24	6227	250
Pleasant Knob L. Edibelle	Jr2	208	Jun	545	24	5029	231
Pleasant Knob Marine	Sr2	305	Mar	84	5	6640	308
*Pleasant Knob Snowball	Sr2	115	Jun	776	39	3347	166

SABINE, STEPHEN W., WESTFIELD FARM, GROTON, MASS.

Westfield M. Mayflower	Jr2	180	Jun	801	38	5315	229
¶Westfield Sampson's Dazzle	Sr3	348	Jun	648	41	10347	595
¶Westfield Sampson's May Day	Jr3	193	Jun	713	41	5842	314
¶Westfield Sampson's Nettie	Jr4	91	Jun	1174	54	3790	161
s. Groton House Caesar's Sampson		d. Westfield S. Henrietta					
¶Westfield S. Sunqueen	Jr2	365	Jun	561	32	12847	621
¶Westfield T. Sun Maiden	5	246	Jun	1085	57	10616	530

§SANITARY FARM DAIRIES, INCORPORATED, SANFADAIR FARM, WHITE BEAR LAKE, MINN. ARHT

*Gloria's Prediction Heiress	#6	359	May	283	16	8494	479
Sanfadair Agatha May	Jr2	223	Jul	685	33	5743	273
Sanfadair Alert's Amelia	Jr2	305	Jun	506	24	7113	351
Sanfadair Alert's Claudia	Sr2	331	Jul	606	38	8527	446
*Sanfadair Annette	Sr4	86	Jul	1016	47	3330	141
s. Green Meads Sanfadair		d. Sanfadair Levity's Annette					
*Sanfadair Danny's Chlotilde	9	160	Jul	946	42	6752	285
Sanfadair Danny's Pearl	Jr2	87	Jul	875	38	2361	104
s. Sanfadair Royal Danny		d. Sanfadair Annette					
Sanfadair Danny's Queen	Jr2	95	Jul	753	36	2561	124
s. Sanfadair Royal Danny		d. Sanfadair Levity Queen					
Sanfadair Elsa	Jr2	193	Jul	839	35	6263	267
*Sanfadair H. Elsa	Jr3	173	Jul	470	16	4926	202
*Sanfadair H. Judy	Jr3	172	Jul	738	35	4846	229
Sanfadair Jason's Judy	Jr2	29	Jul	833	29		
s. Green Meads Sanfadair		d. Jason's Judy of Cor-Alfa Farm					
*Sanfadair Lady Fae	5	39	Jul	1060	42	1342	53
s. Green Meads Sanfadair		d. Sanfadair Levity's Claudia					
*Sanfadair Lady Joy	Sr4	29	Jul	1059	41		
s. Green Meads Sanfadair		d. Sanfadair Levity Joy					
*Sanfadair L. Claudia	Jr4	273	Jul	608	33	8501	460
*Sanfadair Levity Alissa	6	223	Jun	951	47	8562	374
*Sanfadair Levity Anna	Jr4	250	Jul	329	20	6801	333
*Sanfadair Levity Blossom	Sr4	74	Jul	1250	58	2949	158
s. Green Meads Levity Ace		d. Sanfadair Alert's Blossom					
*Sanfadair Levity Cherry	Sr4	365	May	265	12	8862	441
*Sanfadair Levity Glynn	6	148	Jun	780	42	4950	232
*Sanfadair Levity Jane	Sr4	46	Jul	1153	47	1659	68
s. Green Meads Levity Ace		d. Sanfadair Alert's Clarissa					
*Sanfadair Levity Jean	Jr4	110	Jul	1043	40	4465	216
s. Sanfadair Levity Chum		d. Sanfadair Glen Violet					
*Sanfadair Levity Joy	6	143	Jul	1103	39	6326	244
*Sanfadair Levity Roxy	5	258	Jul	678	33	8960	438
*Sanfadair Linda	5	110	Jul	1071	45	4524	227
s. St. James Linda's Ripon		d. Wild Farms' W's Ina					
Sanfadair Meads Linda	Jr2	178	Jul	696	37	4347	205
Sanfadair Meads Ruby	Sr2	179	Jul	357	19	2631	128
Sanfadair Merry Ace High	Jr2	166	Jul	570	26	3656	158
Sanfadair Merry Betty	Jr2	22	Jul	622	26		
s. Sanfadair Merrymaker		d. Glynn of Hyhill Farm					
Sanfadair Merry Cherry	Jr2	92	Jul	899	43	2826	122
s. Sanfadair Merrymaker		d. Sanfadair Levity Cherry					
Sanfadair Merry Glynn	Jr2	210	Jul	816	35	6859	281
Sanfadair Merry Iola	Jr2	220	Jul	732	34	6220	268
Sanfadair Persimmon	Sr2	177	Jul	1016	43	6333	351
*Sanfadair Royal Alissa	Jr3	142	Jun	745	32	4995	216
*Sanfadair Royal Blossom	Sr3	102	Jul	898	39	3218	139
s. Langwater Sir Royal		d. Sanfadair Blossom					
*Sanfadair Royal Chloe	Sr3	305	Jul	30	1	6841	334
Sanfadair Royal Chlotilde	Jr2	84	Jul	852	37	2433	120
s. Langwater Sir Royal		d. Sanfadair Danny's Chlotilde					
Sanfadair Royal Chuckles	Jr4	169	Jun	914	47	5849	263
Sanfadair Royal Claire	Jr2	86	Jul	747	36	2253	107
s. Sanfadair Royal Danny		d. Sanfadair Alert's Claire					

Sanfadair Royal Clara	Sr4	49	Jul	922	40	1486	67
s. Langwater Sir Royal		d. Sanfadair Alvin's Clara					
Sanfadair Royal Crescent	Jr2	126	Jul	570	25	3281	132
*Sanfadair Royal Dollie	Jr3	305	Jul	65	3	6810	337
*Sanfadair Royal Dot	Sr3	99	Jul	1157	48	4192	205
s. Langwater Sir Royal		d. Dolly's Dot of Metomen					
*Sanfadair Royal Eliza	Jr3	255	Jun	633	29	7117	314
*Sanfadair Royal Evelyn	Jr3	171	Jul	947	39	6432	281
*Sanfadair Royal Joy	Jr3	248	Jul	558	21	7010	300
Sanfadair Royal Louise	Jr2	269	Jul	686	32	6884	283
*Sanfadair Royal Persimmon	Sr3	205	Jul	653	33	5894	269
*Sanfadair Royal Phillis	Jr4	80	Jul	1000	46	2818	138
s. Langwater Sir Royal		d. Oakvale A. Phillis					
Sanfadair Royal Roxy	Jr2	135	Jul	548	26	2783	132
Sanfadair Royal Susan	Jr2	85	Jul	840	38	2459	108
s. Langwater Sir Royal		d. Sanfadair Alert's Chuckles					
*Sanfadair Royal Violet	Jr3	165	Jul	716	36	5047	258
Sanfadair Sir Royal's Blossom	Jr2	210	Jul	523	28	5487	270
Sanfadair Sir Royal's Chuckles	Sr2	222	Jul	357	16	4442	212
Sanfadair Sir Royal's Janette	Jr2	264	Jun	647	31	7571	344
Sanfadair Sir Royal's Lucrest	Jr2	257	Jul	857	39	8492	363
Sanfadair Sir Royal's Maid	Jr2	262	Jul	641	40	7113	363

SEXTON, SALLIE JONES, BRYN DU FARM, GRANVILLE, OHIO. ARHT

Annie's Anita	Sr4	261	Jul	723	39	8023	409
Bryn Du Golden Mistress	Jr2	284	Jul	674	34	6985	358
Bryn Du Maxim's Sybil	Jr3	230	Jul	815	41	7614	376
Bryn Du Troubadour's Delight	Jr2	153	Jul	738	38	4549	261
Bryn Du Troubadour's Lark	Sr3	200	Jul	591	33	5727	313
*Elmbeth L. R. Lucky Joy	5	280	Jul	690	33	10241	544
*Gray Haven Levity Countess	5	270	Jul	488	27	6623	332
*Grove Farm G. Marigold	Jr4	312	Jul	567	33	8015	438
Grove Farm King's Jennifer	Jr3	275	Jul	877	46	9302	470
Grove Farm S. Delores	Sr2	305	Jul	245	15	7468	393
*Grove Farm S. Marilea	Sr4	271	Jun	616	32	8504	445
**¶Lockshore Glamor	Jr4	321	Jul	804	47	11467	552
**¶Lookwell T. Sunlight	6	305	Jul	261	12	9937	457
*Marymac Clara Marcheta	Jr4	254	Jul	750	33	10042	466
*Marymac Gerlee's Edna	5	195	Jul	1253	59	9958	504
*Marymac Gerlee's Lady	Jr4	293	Jul	600	34	10498	577
Marymac Gerlee's Mary	Sr2	146	Jul	973	53	5302	260
Marymac Gertrude Jane	Sr2	178	Jul	1008	49	6420	329
*Marymac Gertrude Lady	Jr4	332	Jul	395	21	10606	574
*Marymac Gertrude Susie	5	220	Jul	992	51	9454	472
Marymac May's Frances	Jr4	149	Jul	1132	57	6448	298
O-Kay Candy Fame	Jr2	283	Jul	576	29	6346	304
*O-Kay Noble Freda	Sr4	275	Jul	753	36	8819	410
*Olentangy B. Fairmaid	Sr3	288	Jul	972	60	10526	566
*Willow Brook Cora Ann	5	350	Jul	736	34	12282	573
Woodlark Princess Annie	Jr2	195	Jul	900	39	6813	302

SIZER, JOSEPH A., SWEETWATER, TENN.

*Hamilton County Maxim Louise	Jr2	165	Jul	775	45	4994	276

§SNYDER, A. P., WYOLINA FARM, CHARLOTTE, N. C. ARHT

*Archdale Hollimax Addie	Jr3	108	Jun	938	54	3998	220
*Clear Springs' Gold Jean	5	261	May	465	24	6292	304
*Clear View Prince's Tray	5	235	Jun	694	25	7042	305
*Edisto Farm's Georgie	5	184	Jun	782	46	5876	296
*Gold Branch MF Viola B	8	169	Jun	1082	44	7739	339
*McNaughton's Angeline	8	267	May	469	21	6291	321
*Verne Dale Bruno's Joanna	6	218	May	806	36	6135	298
*Wyolina Judy	Sr3	271	Jun	381	22	5669	299
Wyolina Royal's Betty	Sr2	186	Jun	689	34	5329	251
*Wyolina Tray's Margie	Sr3	155	Jun	931	40	5771	269

§ST. CLAIR FARM, IDAHO FALLS, IDAHO. ARHT

*Brookacres Viking's Inez	Jr4	133	Jul	1362	59	6050	257
*Cameo A. of St. Clair Farm	7	135	Jul	1190	62	6123	302
*Dinah P of St. Clair Farm	7	209	Jul	851	45	7292	376
*Idacrest Phyllis	6	58	Jul	1820	73	3318	150
s. Sun-Blest Farms Ensign		d. Chuckanut Phyl-D					
St. Clair Ace's Carol	Jr2	182	Jul	996	41	5853	265
St. Clair Cain's Dainty	Sr2	217	Jul	847	44	6542	328
St. Clair Cain's Delsa	Jr2	305	May	139	8	6705	383
St. Clair Cain's Hilda	Jr2	277	Jul	640	36	5696	340
St. Clair Cain's Hyacinth	Sr2	235	Jul	974	40	8033	333
St. Clair Cain's Mary	Sr2	261	Jul	743	36	7467	355
St. Clair Cain's Primrose	Jr2	365	Jul	276	13	8553	386
St. Clair Cain's Ruth	Jr2	305	Jul	451	22	6416	316
St. Clair Cain's Teresa	Jr2	226	Jul	896	42	7103	335
*St. Clair Ensign's Desire	Jr3	305	Jun	376	20	10387	469
*St. Clair Ensign's Dixie	Jr3	305	May	131	5	8449	341
*St. Clair Ensign's Patricia	Jr3	148	Jul	1248	59	6675	314
*St. Clair Ensign's Paula	Sr3	88	Jul	1186	46	3583	135
s. Sun-Blest Farms Ensign		d. Idacrest Phyllis					
*St. Clair Nobleman's Isabelle	Jr4	276	Jul	841	49	8870	490

STEINER, CHARLES D., RAPPAHANNOCK FARMS, BLOOMSBURG, PA. ARHT

**¶Bethany Royal's Skilla	7	188	Jun	1090	49	8452	411
¶Rappahannock's Angeline	Jr2	273	Jun	706	38	8451	393
¶Rappahannock's Avalon	Sr2	242	Jun	1000	41	8944	379
¶Rappahannock's B. Elsie	Jr2	38	Jun	1050	38	1286	47
s. Coldspring's Hardwick's Beacon		d. Guernland B. Margy					
**¶Rappahannock's Betty	Jr3	243	May	925	49	8909	446
¶Rappahannock's Brilliance	Jr2	212	May	806	34	6229	241
¶Rappahannock's Fanny	Sr2	164	Jun	1049	42	6273	261
**¶Rappahannock's Gelenina	5	305	May	63	2	10452	441
¶Rappahannock's Gladys	Sr3	196	Jun	839	44	6834	345
¶Rappahannock's Luellen	Sr2	258	Jun	528	27	6957	321
¶Rappahannock's Rose Ann	Jr2	236	Jun	693	35	7091	348
¶Rappahannock's Rosemary	Jr2	246	Jun	856	42	8396	411
**¶Rappahannock's Royal Actress	6	50	Jun	1367	49	2245	88
s. Coldspring's Hardwick's Superb		d. Yocliff Artist					
¶Rappahannock's Snow Queen	Jr2	31	Jun	1150	46	1187	48
s. Coldspring's B. R. Valor		d. Shady Lawn's Hazel Girl					

§STEINMETZ, DOROTHY, CHICAGO, ILL.

*Glengeran Leader's Cecilia	Jr3	211	Jul	1411	64	10174	447
s. Fairlawn Actor's Leader		d. Glengeran Celeste					

STEVENS BROTHERS, EDGEWOOD FARM, NORTH ANDOVER, MASS.

*Edgewood King's Althea	Jr3	266	Jun	555	30	8692	435
Edgewood King's Clethra	#Jr3	334	Jun	157	12	8194	457
Edgewood King's Dream	Jr3	305	Apr	536	34	8476	468
Edgewood King's Lena	Sr3	246	Jun	693	37	8217	406
Edgewood King's Pride	Jr3	253	Jun	639	36	7659	427
Edgewood King's Radiance	Sr4	305	Jun	204	11	8785	447
Edgewood Peer's Kathy	Sr3	342	Jun	648	40	11029	561

§STILLMAN, CHAUNCEY, "BEAULEA GUERNSEYS," AMENIA, N. Y.

Beaulea Footprint's Patricia	Jr2	305	Jul	336	24	7094	388
Beaulea Footprint's Pauline	Sr2	305	Jul	502	24	9241	459
Beaulea Footprint's Sharon	Sr2	305	Jun	253	16	8451	421
*Beaulea Levity's Alberta	Sr3	116	Jul	1170	55	5081	260
s. Sterlingold Levity's Royal		d. Beaulea Starlight Alba					
Beaulea Levity's Goldilocks	Sr2	305	May	42	2	8525	461
*Beaulea Levity's Haughty	Jr3	132	Jul	1086	44	5422	238
Beaulea Levity's Hortense	Sr2	305	Jul	213	13	6774	414
Beaulea Levity's Rella	Sr2	249	Jul	772	42	7571	402
Beaulea Levity's Rose	Jr2	143	Jul	885	46	4706	232
*Beaulea Starlight Alba	6	165	Jul	1081	46	7124	348
Beaulea Valor's Arline	Sr3	269	Jul	491	25	7819	350
*Beaulea Valor's Danice	5	103	Jun	1004	55	3622	199
Beaulea Valor's Diamond Nan	Sr4	212	Jul	758	39	7063	339
Beaulea Valor's Fancy	Sr2	116	Jul	818	38	3322	158
s. Foremost Royal Valor 22nd		d. Beaulea Heir's Fanita					
Beaulea Valor's Flirt	Jr4	305	May	506	24	9056	427
*Beaulea Valor's Goldie	Sr4	84	Jul	1204	56	3447	157
s. Foremost Royal Valor 22nd		d. Rockmere's Nancy					
*Beaulea Valor's Moonlight	Sr3	216	Jul	922	45	7449	367
*Beaulea Valor's Prestine	Sr4	238	Jul	927	48	9487	437
*Beaulea Valor's Prudence	Sr3	243	Jul	579	29	9248	397
Beaulea Valor's Rena	Jr3	305	Jul	33	1	8980	442
*Beaulea Valor's Sarnetta	Jr4	102	Jul	1198	55	4132	191
s. Foremost Royal Valor 22nd		d. Vassar's Sarno					
*Ben Tulloch Daisy-Bel	Sr3	216	Jun	811	46	8386	414
*Ben Tulloch Daisychain	Jr3	99	Jul	1203	54	4288	197
s. Argilla Belfast		d. Bobby's Daisy of Maple Lane					
*Ben Tulloch J. Maytime	Jr3	142	Jul	887	42	4556	227
*Ben Tulloch Lucybel	Jr3	305	Jul	188	11	7595	410
*Ben Tulloch Maribel	Jr3	304	Jul	235	15	7150	382
*Brookdell Highness	8	80	Jul	1658	70	4562	205
s. Caumsett Highflyer		d. Brookdell Princess Ann					
Damian Chattoren	Jr2	248	Jul	727	39	7060	347
Damian Ruliner	Jr2	305	Jul	240	15	6143	367
*Eastleigh Rosalind	6	107	Jul	1099	57	4198	229
s. Flying Horse Piper's Fashion		d. Eastleigh Rosie					
*Foremost Footprint's Rasche	Sr4	220	Jul	822	43	6678	356
*Foremost Mandate's Hawthorn	9	69	Jul	1695	68	3605	144
s. Foremost Mandate		d. Vassar's Hawthorn					
*Foremost Thirza	10	112	Jul	1172	48	4864	207
s. Majesty's Fearless		d. Vassar's Hawthorn					
*Great Elm C. Arletta	7	275	Jul	1114	57	13220	592
*Great Elm His Rosamond	7	199	Jun	928	44	7763	357
Green Meads Countess Darleen	Jr2	177	Jul	716	31	4362	195
*Greyholme Merry Paula	10	237	Jul	665	31	6795	344
*Greyholme Merry Priscilla	7	237	Jul	1074	51	10498	496
*Hendershore Coronet	5	125	Jul	1108	63	5106	271
*Howland General's Nancy	Jr3	302	Jul	203	13	7146	353
*Law-Will Royal Blythe	7	167	Jul	942	41	6279	278
*Peckhurst Evelyn	7	113	Jun	1173	60	4961	248
*Pharos Anites	Jr4	78	Jul	1936	75	4955	199
s. Almo Valiant Prediction		d. Conquest Anita					
*Pharos General's Donetta	5	93	Jul	1415	62	4425	212
s. McDonald Farms General		d. Pharos Sensation Donetta					
*Promise's Sequel Primrose	6	85	Jul	1238	52	3330	169
s. Flying Horse Promise		d. Forges Sequel Skylark					
*Rockmere's Nancy	9	210	Jul	1088	47	8440	368
Silver Forest Royal Folly	Sr3	289	Jul	464	19	10266	445
*Vassar's Rita	8	262	Jul	866	43	10031	499
*Vassar's Sarno	8	69	Jul	1209	51	2869	122
s. Foremost Heir		d. Vassar's Quack					

§STOWE, CLARK, GOLDEN BUTTE GUERNSEY FARMS, GRIDLEY, CALIF.

*Golden Butte Adelle	5	152	Jun	1149	48	6785	302
Golden Butte Cor. Twinkle	Sr3	183	Jun	815	42	6280	308
Golden Butte Del Anna	5	151	May	1236	56	7429	289
*Golden Butte Hi Lark	6	138	Jun	1147	50	6135	286
Golden Butte War Annette	Jr3	177	Jun	824	35	6534	284
Old Adobe Noble Kathleen	Jr3	228	Jun	900	39	7796	349

§STOWE, JOHN, GOLDEN BUTTE GUERNSEY FARMS, GRIDLEY, CALIF.

Golden Crock Halfpenny	#Sr3	302	Jan	288	21	7357	403

§STOWE, MARVIN, GOLDEN BUTTE GUERNSEY FARMS, GRIDLEY, CALIF.

Golden Butte M. Most Leta	Sr4	202	Jun	989	43	8512	361
Golden Butte Rex's Lola	8	63	Jun	1351	55	2942	136
s. Western Glow Rex		d. Golden Butte Laura					

§SUCCOP, GLADYS D., ROLLING MEADOW FARM, RENFREW, PA. ARHT

*Constant's Ideal Pansy	8	113	Jun	1137	54	4793	233
*Forest Hills Farms Berylene	6	153	Jun	847	34	5316	230
*Forest Hills Farms Caralane	6	34	Jun	1327	56	1485	63
s. McDonald Farms Jerome		d. Della's Rilla Lane					
*Forest Hills Farms Carol Ann	5	305	May	529	28	7664	347
*Forest Hills Farms Clementina	5	216	Jun	605	26	6488	285
Forest Hills Farms Daralane	Jr4	305	Mar	230	12	7757	339
*Forest Hills Farms Earrilene	Jr4	37	Jun	1159	43	1423	52
s. McDonald Farms Jerome		d. McDonald Farms Harrilene					
*Forest Hills Farms Edella Lane	Sr3	145	Jun	913	39	5365	223
Forest Hills Farms Elizabeth	Jr3	188	May	828	47	5332	253
*Forest Hills Farms Farrilene	Jr3	23	Jun	759	30		
s. McDonald Farms Jerome		d. McDonald Farms Harrilene					
*McDonald Farms Harrilene	10	81	Jun	805	31	2288	93

*Pine Hill Janetta	Jr4	82	Jun	780	38	2392	127
Spang's General's Mae	Sr2	355	Jun	439	20	7888	322
*Sterling Gypsy Maid	5	305	May	173	7	8435	374
*Stony Brook B. L. Belle	Sr3	57	Jun	946	39	1852	78
s. Coldspring's Beauty's Lad		d. Stony Brook Belleflower					
*Windy Hill Farms Superior	Jr3	88	Jun	861	48	3017	168

§SUTLIFF, ALVIN C., YOCLIFF FARM, BENTON, PA. ARHT

Yocliff Butterball	Sr3	103	Jun	1107	45	3298	140
Yocliff Designer's Joan	Jr2	145	Jun	857	45	4155	226
Yocliff Eva Metta	Jr2	264	Jun	884	37	7638	341
Yocliff Evo. Brilliant Star	Jr3	158	Jun	1064	46	5410	229
Yocliff Evo. Rosalie	Jr3	41	Jun	1008	49	1286	63
s. McDonald Farms Evolution		d. Douglaston Rosy Queen Anne					
Yocliff Evo. Starlett	Sr2	253	Jun	893	43	6543	321
Yocliff High Betty Anne	Sr2	224	Jun	640	36	5705	298
Yocliff High Dottie	Sr2	302	Jun	805	39	7828	386
Yocliff High Hope	Sr2	102	Jun	1058	45	3438	147
Yocliff Son's Mollie	Jr2	43	Jun	1000	45	1473	63
s. Yocliff Evolution's Son		d. Yocliff Mildred					
Yocliff Son's Patsy	Jr2	113	Jun	1055	43	3902	160
Yocliff Son's Pinkie	Jr2	34	Jun	1036	41	1149	46
s. Yocliff Evolution's Son		d. Yocliff Evolution's Peony					
Yocliff Son's Starglo	Jr2	100	May	1157	44	3433	144
*Yocliff Starling	6	161	Jun	1554	70	7741	370

§SUTLIFF, ELIZABETH, YOCLIFF FARM, BENTON, PA. ARHT

Yocliff Evo. Silk	Jr2	273	Jun	739	36	7659	370

§TAYLOR, CHARLES WILLIAM, GLENDALE GUERNSEY FARM, SLINGERLANDS, N. Y. ARHT

Tranquil Maid of Glendale	Jr2	138	Jul	961	39	4481	218
s. May Royal's Monarch Laddie		d. Knights' Fara of Glendale					

TAYLOR, WILLIAM M., GLENDALE GUERNSEY FARM, SLINGERLANDS, N. Y. ARHT

Bonni Rae of Glendale	Jr2	305	Mar	352	18	7151	345
Candy Maid of Glendale	#Jr3	273	Jun	187	10	8559	367
*Fayre Alpha of Glendale	7	305	Feb	106	7	8851	458
*¶Princess Vivian of Glendale	Jr4	287	Jun	827	39	10208	475
*¶Veda Maid of Glendale	Jr3	116	Jul	1070	44	4445	188
s. May Royal's Monarch Laddie		d. Fayre Alveda of Glendale					
*¶Vena of Glendale	6	115	Jul	1324	74	5208	271
s. Circleview Custer		d. Velma of Glendale					

§TAYLOR, WILLIAM S., OLD TOWN FARM, PETERBOROUGH, N. H. ARHT

Beaulea Levity Rhoda	Sr3	179	Jul	761	45	5717	313
Diana of Meadow Lake Farm	Jr4	90	Jul	1069	55	3322	173
s. Basquaerie Levity's Lad		d. Bachelor's Diana					
Fawn of Old Town Farm	Jr2	140	Jul	817	36	4213	205
Flagstones Betty	Jr3	140	Jul	819	38	4994	249
Hood Kroft Agnes Lady	Jr3	168	Jul	812	40	5524	293
*Moore Farm Laurel Virginia	7	39	Jul	1145	56	1442	71
s. Wethersfield Gardener		d. Laurel Arbutus					
Noel of Old Town Farm	Jr3	161	Jun	670	32	5051	264
Prince's Patricia Queen	8	172	Jul	1100	52	7987	395
Westfield Sampson's Sunmist	Jr3	107	Jul	1000	46	3970	189

§TIGUE, LEO A., BERRYHEDGE FARM, WEST CHESTER, PA. ARHT

Beatrice's Vicky of Berryhedge	Sr2	261	Jun	426	18	4066	155
Berryhedge's Fairy's Faith	Jr2	206	Jun	661	33	5490	244
Berryhedge's Lady Louetta	Sr2	296	Apr	314	16	3899	206
Berryhedge's Lady Mariann	Sr2	241	Jun	594	30	5888	288
*Berryhedge's Lady Peggy	Jr3	82	Jun	1029	45	3054	140
Berryhedge's Lady Retta	Jr2	106	Jun	614	26	2595	104
*Berryhedge's Princess Helene	5	266	Jun	569	30	7587	341
*Berryhedge's Princess Ida	Sr3	305	Jul	21	1	5495	220
*Berryhedge's Princess Jessie	Sr3	278	May	510	28	4742	237
*Berryhedge's Princess Margie	6	119	Jun	1150	48	4946	211
Berryhedge's Princess Marsilia	Jr2	204	May	715	41	5146	239
*Berryhedge's Princess Phyliss	Sr3	155	Jun	834	36	5295	245
*Berryhedge's Queen Cathleen	Sr4	184	May	1223	50	7816	308
Berryhedge's Queen Elna	Jr2	132	Jun	595	32	3614	154
Berryhedge's Queen Emily	Jr2	249	Jun	490	24	4964	226
*Berryhedge's Queen Nellie	6	131	Jun	890	34	4941	191
*Berryhedge's Queen Rose Anne	Jr4	281	Jun	548	31	7750	378
Nancy's Irene of Berryhedge	Sr2	248	Jun	422	22	4981	227

VAN DYKE, A. A., VAN DYKE GUERNSEY FARMS, SAINT PAUL, MINN. ARHT

Quality Park Carmen	Jr3	74	Jun	921	41	2255	102
s. Sterlingold Major of Glenmary		d. Colonel's Beauty Girl					
Van Dyke Double Fair Maid	Sr3	201	Jun	548	25	4628	229
Van Dyke Drummer Mary Lou	Jr2	204	Jun	705	28	5547	226
Van Dyke Drummer's Berna Bell	Jr2	83	Jun	956	45	2622	127
s. Haven Hill Boy Drummer		d. Van Dyke Master's Berna					
Van Dyke Drummer's Ellen	Jr2	80	Jun	730	27	1888	78
s. Haven Hill Boy Drummer		d. Van Dyke Levity Ellen					
Van Dyke Drummer's Gem	Jr3	156	Jun	701	30	3875	158
Van Dyke Drummer's Margaret	Jr2	47	Jun	861	42	1316	65
s. Haven Hill Boy Drummer		d. Van Dyke Levity Margaret					
Van Dyke Drummer's Mary Jane	Jr2	77	Jun	727	33	1878	96
s. Haven Hill Boy Drummer		d. Van Dyke Sheik's Mary Jane					
Van Dyke General's Ella Mae	Jr2	64	Jun	933	38	1901	78
s. Flying Horse Lady's General		d. Van Dyke Sheik's Ella May					
Van Dyke General's Flower	Sr2	89	Jun	1106	58	3358	153
s. Flying Horse Lady's General		d. Van Dyke Master's Flower					
Van Dyke General's Lassie	Jr2	215	Jun	824	35	6409	244
Van Dyke General's Levity Lady	Jr2	232	Jun	625	31	5229	213
Van Dyke General's Noy. Rose	Jr2	219	Jun	632	34	5217	247
Van Dyke King's Lassie	11	46	Jun	1202	49	1780	73
s. Bootes' King of Oaklawn		d. Van Dyke Golden Lassie					
Van Dyke Levity Annable	Sr2	223	Jun	552	26	4585	206
Van Dyke Levity Anna Mae	Jr2	57	Jun	766	35	1393	64
s. Wey Acres Levity Fancier		d. Van Dyke Master's Anna					
Van Dyke Levity Caryl	Sr2	254	Jun	787	35	7451	314
Van Dyke Levity Golden Girl	Sr2	220	Jun	623	34	5039	254
Van Dyke Levity Lass	Jr3	122	Jun	960	45	4481	199
Van Dyke Levity Lassie	Sr2	145	Jun	977	42	5172	204
Van Dyke Levity Lucky Jewel	Jr2	53	Jun	832	37	1465	66
s. Wey Acres Levity Fancier		d. Van Dyke Master's Jewel					
Van Dyke Levity Mary Lou	Jr2	68	Jun	654	30	1453	68
s. Wey Acres Levity Fancier		d. Van Dyke Sheik's Mary Lou					
Van Dyke Levity Sheik's Lady	Sr4	164	Jun	1092	51	6742	293
Van Dyke Levity's Phylis	5	167	Jun	1055	52	6088	268
*¶Van Dyke Master's Beauty	Sr4	365	May	76	4	9550	453
*Van Dyke Master's Double Vivia	#Sr3	292	May	209	9	10426	456
Van Dyke Master's Gold	Jr4	365	May	365	18	9130	413
Van Dyke Master's Julia	Jr3	65	Jun	1059	41	2351	92
s. Flying Horse Master's Bell Boy		d. Van Dyke Superior Judith					
Van Dyke Master's Lass	Sr4	124	Jun	942	43	4121	185
s. Flying Horse Master's Bell Boy		d. Van Dyke Bootes' Lass					
*¶Van Dyke Master's Lucky Lass	Jr4	214	Jun	1205	59	9244	439
Van Dyke Master's Mid-Way	Sr2	178	Jun	537	29	4275	194
Van Dyke Royal Gladiola	Sr2	224	Jun	657	34	5872	267
*¶Van Dyke Royal Golden Girl	8	101	Jun	1429	66	4919	265
s. Rosewald Royal Blendon		d. Van Dyke Bootes' Golden Girl					
Van Dyke Royal Kenya	Sr2	250	Jun	704	35	6391	279
Van Dyke Royal Mary Lou	Sr3	119	Jun	993	53	4283	203
Van Dyke Sheik's Judith	Jr2	58	Jun	1052	53	1947	98
s. Pine Manor Sheik		d. Van Dyke Superior Judith					
Van Dyke Sheik's March Rose	Sr4	227	Jun	880	43	7025	326
Van Dyke Sheik's Mary Lou	8	195	Jun	875	43	5834	280

§VAN DYKE, CLEVE J., VAN DYKE GUERNSEY FARMS, SAINT PAUL, MINN. ARHT

Melodie V. New Year's Greeting	5	183	Jun	776	39	6042	276

§VAUGHAN, L. M. & M. E., MOUNT LOGAN FARM, CHILLICOTHE, OHIO ARHT

Mt. Logan Janola	Jr2	286	Jun	532	28	6215	309
Mt. Logan Joiceann	Sr2	104	Jun	668	31	2393	121
Mt. Logan Joyous	Sr2	286	Jun	509	24	6700	294
Mt. Logan June	Jr2	193	Jun	598	29	4390	198
Mt. Logan Persimmon	Jr2	179	Jun	726	36	4838	228
Mt. Logan Phylann	Jr2	150	Jun	842	33	4415	203
*Mt. Logan Ruthann	Sr4	212	Jun	512	25	4904	236

§VAUGHAN, M. D., MR. & MRS., MOUNT LOGAN FARM, CHILLICOTHE, OHIO. ARHT

*Mt. Logan Janice	Jr3	138	Jun	742	43	3877	206
*Mt. Logan Jenaveve	Jr3	122	Jun	806	36	3989	210
Mt. Logan Jill	Sr2	303	Jun	399	24	5626	277
Mt. Logan Joellen	Jr2	198	Jun	605	36	4908	266
*Mt. Logan Neda	5	305	May	352	21	7262	340
*Mt. Logan Rudell	Jr4	162	Jun	673	33	4733	231

§VOGE, BILLY & ALBERT, WINDY HEIGHTS FARMS, WEST ALEXANDRIA, OHIO. ARHT

Windy Heights Rosita	Jr2	208	Jun	543	30	4699	219

§VOGE, G. CHARLES & SON, WINDY HEIGHTS FARMS, WEST ALEXANDRIA, OHIO. ARHT

Windy Heights Annabelle	Jr2	174	May	777	39	4666	231
*Windy Heights Beatrice	6	229	Jun	756	43	7380	303
*Windy Heights Beatrice 2d	Jr4	104	Jun	952	47	3560	159
s. Normandy Levity Courageous		d. Windy Heights Beatrice					
Windy Heights Dandelion	Jr2	251	Jun	642	28	6242	262
*Windy Heights Dogwood	Jr3	296	May	526	17	7973	352
*Windy Heights Gwendolyn 2d	9	130	Jun	1026	53	5074	253
*Windy Heights Kiara 2d	5	200	Jun	910	51	6720	3[illegible]
*Windy Heights Ladora	5	228	May	677	32	7267	3[illegible]4
*Windy Heights Mary Ann	Sr4	226	Jun	1208	62	10375	510
Windy Heights Taurine Beatrice	Jr2	365	May	454	27	6865	483
*Windy Heights Taurine Rhoda	Jr4	249	Jun	752	37	8464	395
*Windy Heights T Tulip	Jr5	140	Jun	892	41	4698	232
*Windy Heights Tulip	6	169	Jun	805	42	5285	268
*Windy Heights Ultra	8	187	Jun	1026	58	7300	367

§WARD, W. B., COOL SPRING FARM, YORK, S. C. ARHT

Cool Spring's A. Anita	Jr2	305	Jun	396	19	6411	324
Cool Spring's Albill's Marcia	Sr2	305	Jun	351	18	7753	361
Cool Springs Iris	Jr2	178	May	724	36	4584	242
*Cool Spring's Maxine	Sr3	117	Jun	927	45	4332	204
*Cool Springs Paula	Jr4	112	Jun	1161	51	4855	213
Cool Spring's Royal Keepsake	Sr2	291	Jun	606	32	5158	246
*Cool Spring's Royal Liza	Jr3	105	Jun	929	39	3955	157
Maxim Luke's Ladina	Jr3	305	Apr	335	20	8080	428
*R. F.'s Highlander's Clarissa	8	109	Jun	1200	58	5103	228
*R. F.'s Jester's Essie	10	133	Jun	1004	37	5532	234
*Riegeldale Emory's Lady	8	127	Jun	1106	47	5296	247

§WESTERN GLOW FARMS, INCORPORATED, BEN FRIEDRICHS, BOW, WASH. ARHT

*Bellaroyal of Aldarra	Sr4	122	Jul	1663	74	6693	310
s. Western Glow May's Royal		d. Western Glow Belladonna					
*Butterton Master's Laurine	Sr4	301	Jul	382	20	10407	497
Golden Duchess of Aldarra	Jr2	305	Apr	18	1	8374	430
*Happy Rogue Gold's Patricia	5	305	May	326	18	11232	582
Lyric of Aldarra	Jr3	304	Jul	866	53	9238	531
Nona of Aldarra	Jr2	206	May	1110	59	7682	353
*Phyllis of Aldarra	6	297	Jul	933	49	11415	573
*Princess Gloriana of Chicona	13	365	Jul	150	6	11321	552
River Road Lucy	5	160	Jul	1027	60	5248	314
s. Western Glow Maryann's Royal		d. River Road Lassie					
*Rocky Home Fame's Faith	Sr4	206	Jul	1010	53	8470	440
*Western Glow Butterfat Miss	13	365	Aug	795	40	21573	1095
*Western Glow Country Lady	6	151	Jul	1574	70	8405	455
s. Langwater Country Steadfast		d. Lady Nordstrom of Zepol					
Western Glow Duchess O'War	Sr2	212	Jul	1066	46	7229	322
Western Glow Duet O'War	Jr2	263	Jul	1140	55	10379	504
*Western Glow Fame's Della	Sr3	187	Jul	1091	52	8452	377
Western Glow Fame's Destiny	Sr2	86	Jul	1294	53	3730	153
s. Western Glow Royal Fame		d. Western Glow Dutiful					

*Western Glow Fay O'War	Sr4	105	Jul	1361	68	5101	250
s. Western Glow Man O'War		d. Far West Favorite					
Western Glow Lana O'War	Jr2	105	Jul	1157	60	4244	199
s. Western Glow Man O'War		d. Western Glow Royal Laughter					
*Western Glow Lark O'War	Jr4	260	Jul	1109	58	11206	582
*Western Glow Lil O'War	Jr4	259	Jul	1307	76	12036	600
*Western Glow Merry Duchess	Sr3	268	Jul	1073	63	11779	562
*Western Glow Merry Lee	Jr4	89	Jul	1715	80	5094	236
s. Western Glow Marymost		d. Giant Cedar Star Lily					

WHITE, MOLLY L., GAYHEAD GUERNSEY FARMS, COXSACKIE, N. Y. ARHT

*Gayhead's Alpha Lady	Jr2	250	Jun	855	41	7385	366
*Gayhead's Alpha Nan	Jr3	54	Jun	1133	54	1970	94
s. Gayhead's C. Lodestar		d. Gayhead's L. Nannie					
*Gayhead's C. Betsey	Sr2	127	Jun	866	52	3758	213
*Gayhead's C. Festive	Sr2	192	Jun	799	46	5137	295
*Gayhead's C. Finery	Sr2	252	May	784	44	7200	387
*Gayhead's Chippy	Jr3	365	May	297	14	10663	514
*Gayhead's C. Loving	Jr2	253	Jun	871	42	7504	357
*Gayhead's Dainty Flo	Sr2	118	Jun	946	40	3817	161
s. Langvalley Dainty's Hornet		d. Fern-Wood Flora					
*Gayhead's L. Fain	Sr3	65	Jun	1247	54	2662	121
s. Gayhead's H. I. Loyalist		d. Gayhead's Capt.'s Faith					
*Larba's Golden Laura	9	20	May	956	35		
s. McDonald Farms Elroy		d. Larba of Coxsackie					

WILLIAMS, HOMER & CHESTER, WERN FARMS, WAUKESHA, WIS.

Maple Run Farm Collet	Sr2	181	Jun	675	33	4498	216
Wern's Luke's Ann	Jr2	228	Jun	664	33	5696	274
Wern's Tradition's Evangeline	Jr2	365	May	522	27	9804	465
Wern's Tradition's Maiden	Jr2	303	Jun	588	35	6516	353
Wern's Tradition's Maxine	Jr2	169	Jun	785	35	5358	239
Wern's Ultimus Rosie	Jr2	116	Jun	853	39	3640	164
¶Wey Acres Colonel's Rosabell	5	141	Jun	1572	62	8405	333
*¶Wey Acres Levity Calla Lily	5	183	Jun	1360	74	8874	436
*¶Wey Acres Levity Gusty	6	53	Jun	1683	66	3037	115
s. Coronation Levity Prince		d. Royal Christabel Girl					
¶Wey Acres Levity Honoria	5	191	Jun	1529	71	10527	427
Wey Acres Levity Karla	Sr4	206	Jun	879	32	7329	313
Wey Acres Levity Magic	Sr3	115	Jun	1276	42	5076	186

§YOUNG, PHILIP G., CONVERSE, IND. ARHT

*Young's M. P. Nannet	Jr3	186	Jun	869	46	5923	327
Young's R. Nina	Jr2	43	May	1004	44	1309	57
s. Meadow Lodge King's Raider		d. Orchard Lawn's Nancy Lee					

§YOUNG, SHIRLEY A., CONVERSE, IND. ARHT

Young's R. Buttercup	Jr2	110	Jun	946	42	3467	160

APPROVED HERD IMPROVEMENT RECORDS

EXPLANATION OF SYMBOLS

* Indicates Reentry

¶ Indicates a record on three times a day milking.

C following Days in Milk indicates that calving requirements were met.

§ Before a Breeder's name, indicates all cows milked twice daily.

No symbol appears before the cow's name if milked twice daily.

OWNER AND RECORD	Age	Days In Milk	Total Number Milkings	Lbs. Milk	Lbs. B. Fat
§ALLISON, W. E., TUPELO FARM, COLUMBIA, S. C.					
*Sonny Boy's Happy Lass	9	252	504	6851	317
s. Rosanne's Sonny Boy		d. Fidelity's Sweet Cloverette			
§ALLUMBAUGH, H. R., HOLLYLAWN ACRES, EUGENE, OREGON					
*Hollylawn Regal Lucille	Jr3	305C	610	6556	308
s. Hollylawn's Victory Regal		d. McKenzie Meadow Lucy			
*Shawnee Springs Caress	9	305C	610	6832	260
s. Langwater Argyll		d. Holdridge Candota			
§ANDERSON, BUREN R. & SON, RIVERDALE GUERNSEY FARM, PALATINE, ILL.					
Riverdale Pearl's Barbee	Sr2	365C	730	8980	521
s. Fairmount Raeder Hector		d. Pearl's Golden Honey			
§APPLETON, FRANCIS R., JR., APPLETON FARMS, IPSWICH, MASS.					
*Appleton Farms Natalie	6	293C	586	7621	308
s. Langwater Agawam		d. Appleton Farms Neil			
Appleton Farms Sugar Plum	Jr2	365	730	8709	471
s. Idylbrook Finn		d. Appleton Farms Sweetness			
*Appleton Farms Sweet	5	365C	730	8590	405
s. Flying Horse Royal Colonel		d. Appleton Farms Sweetness			
§ARNOLD, ALFRED, MASHAMOQUET FARM, ABINGTON, CONN.					
*Law-Will Wynona's Winsome	10	258C	516	6107	288
s. Law-Will's Roger		d. Maple Lawn Wynona			
§AUERBACH, BEATRICE F., AUERFARM, BLOOMFIELD, CONN.					
Auer Andy's Connie	Jr2	305C	610	7273	315
s. Argilla Raggedy Andy		d. Pharos King's Constance			
*Auer Andy's Countess	Jr3	296C	592	9522	405
s. Argilla Raggedy Andy		d. Pharos King's Constance			
*Auer Andy's Rena	Jr3	329C	658	10198	467
s. Argilla Raggedy Andy		d. Chedco Rue			
Auer King's Maxine	Jr2	305C	610	7126	308
s. Auer King's Majesty		d. Auer Model's Miriam			
*Auer Model's Katrina	5	305C	610	10578	493
s. Holly Farm Grand Master		d. Auer F. Model's Kate			
*Auer Model's Richness	7	365C	730	13311	581
s. Auer Model's Victory		d. Auer Majesty's Royal Rosebud 2d			
*Auer Rubelle	5	350C	700	9950	471
s. Chedco Captain		d. Chedco Rue			
§AUKEMA, OWEN, AUKEMA FARMS, SUSSEX, N. J.					
Edelweiss August's Belle	Sr2	289	578	7592	366
s. Bethany Favor's August		d. Florovale's Heroine			
Edelweiss June Rose	Sr3	365	730	12166	542
s. Rockingham Peter Pan		d. Niplig Prospect Rose			
§AULT, VIRGIL & BERTHA, VALLEY VIEW FARM, FREDERICKTOWN, OHIO					
Ann's Judy of Springdale	8	305C	610	10096	479
s. Glow Boy's Triumph		d. Joey's Ann of Springdale			
Lassie's Linda of Valley View	Jr4	282C	564	8775	477
s. Bryn Du Golden Dollar		d. Star's Lassie of Valley View			
Lou's Lulu of Valley View	Jr2	283C	566	6783	317
s. Bryn Du Golden Dollar		d. Polly Lou of Valley View			
§BAKER, DALE L., KEN JO DALE FARM, HUNTINGTON, IND.					
*Ken Jo Dale K. C. Florette	6	365C	730	8081	534
s. Alfacrest's King's Challenger		d. Flossie's Flora of Riverdale			
§BARTLETT, LARRY D., HERMITCROFT FARMS, FREDERICKTOWN, OHIO					
*Hermitcroft Levity Fay	Jr4	279C	558	5474	273
s. Wey Acres Levity Hermit		d. Hermitcroft Cora Fame			
*Hermitcroft Levity Nestle	Jr4	305C	610	7135	372
s. Wey Acres Levity Hermit		d. Hermitcroft Nestine			
*Hermitcroft Sea Valma	5	310C	620	7529	367
s. Windale Corona Buoy		d. Hermitcroft Ultra Valor			
§BARTLETT, LARRY D. & LARRY D., JR., HERMITCROFT FARMS, FREDERICKTOWN, OHIO					
*Hermitcroft Levity Melodie	Sr3	285C	570	5830	292
s. Wey Acres Levity Hermit		d. Hermitcroft D. Meter			
§BAUER, CALVIN, MAPLE LAWN GUERNSEY FARM, LODA, ILL.					
Chief's Joy's Joyce	5	305C	610	8475	424
s. Wolfson Horatius Chief		d. June's Joy			
§BAUER, HARRY, MAPLE LAWN GUERNSEY FARM, LODA, ILL.					
Dorothy's Dimple	Jr2	298C	596	5875	292
s. Hill View Vandal		d. Dolly's Dorothy			
§BEEMAN, E. I. & HOAGLAND, G. R. & SON, CALIFIA FARM, LAFAYETTE, IND.					
*Victoria of Tally-Ho	5	365C	730	9542	489
s. Pine Manor Levity Victor		d. Iolite of Thomas Creek			
§BOCKBRADER, RAYMOND, RAELYN FARMS, PEMBERVILLE, OHIO					
*Raelyn Farms Magnolia	Jr3	298	596	6778	345
s. Sterlingold Count		d. Aigler Farm Magnolia			
*Raelyn Farms Rose	Sr4	305C	610	7081	369
s. Wildwood Run's Prince		d. Aigler Farm Radiance			
§BOGARDUS, CHARLES S., SPRING PASTURE FARM, CLINTON, ILL.					
*Spring Pasture Count's Dolly	5	301	602	6483	310
s. St. Albans Valiant Count		d. Spring Pasture Dell			
*Spring Pasture Count's Flo	5	324C	648	9007	420
s. St. Albans Valiant Count		d. Spring Pasture Meteor's Flower			
*Spring Pasture L. Blanchette	6	334C	668	8102	394
s. Tarbell Peerless Landsman		d. Spring Pasture M. Blanchette			
*Spring Pasture L. Glory	Jr4	365	730	8317	462
s. Tarbell Peerless Landsman		d. Spring Pasture C. Morning-Glory			
*Spring Pasture L. Glow	Jr3	274C	548	4020	203
s. Tarbell Peerless Landsman		d. Spring Pasture C. Morning-Glory			
*Spring Pasture L. Poppy	Sr4	365C	730	6737	368
s. Tarbell Peerless Landsman		d. Spring Pasture Count's Polly			
*Spring Pasture L. Rosie	5	290C	580	5668	265
s. Tarbell Peerless Landsman		d. Spring Pasture Meteor's Rose			
*Spring Pasture Meteor's Rose	8	305C	610	6547	315
s. Berea's Brookwood Meteor		d. Spring Pasture Blossom 2d			
§BOGGS, ROY K., DARI-DALE FARM, NEW PLYMOUTH, IDAHO					
Dari-dale Dina Z	Jr2	272C	544	6244	309
s. Westlynn Zero King		d. Dari-dale Petunia			
§BORTZ, ALVIN, MR. & MRS., WILLOW DRIVE GUERNSEY FARM, RUDD, IOWA					
*Hope's Joy of Willow Drive	Sr3	295C	590	6708	302
s. Beau of Bonnie Vista		d. Spruce Grove Hope			
§BOUTON, M. C. & McKEE, O. A., KOKOSING GUERNSEY FARM, MOUNT VERNON, OHIO					
*Sun-Blest Farms Glow	Sr4	305C	610	10353	436
s. Langwater Victory		d. Sun-Blest Farms Sunlight			
BRANTON, RAYMOND J., RAY-N-JEE FARM, STAFFORD, N. Y.					
Ray-N-Jee Gypsy M. Queen	Jr3	305C	610	6996	345
s. Maplewood Valor Superior		d. Rosalie's Prize of Gypsumview			
Ray-N-Jee Lily's M. Star	Jr2	305C	610	8107	370
s. Maplewood Valor Superior		d. Sonnyboy's Lily of Stafford			

Ray-N-Jee Rex's Princess Sr3 305C 610 8171 401
s. Elmwood Farms Leader's Rex d. Sonnyboy's Highland Queen
*Sonnyboy's December Delight 6 305C 610 8021 393
s. Sonnyboy of Arnoldia d. Probus Jewel of Gypsumview
*Sonnyboy's Dimpled Darling 6 295C 590 6684 356
s. Sonnyboy of Arnoldia d. Lad's Dimple of Munroholm
*Sonnyboy's Prize Daisy 5 305C 610 10513 488
s. Sonnyboy of Arnoldia d. Rosalie's Prize of Gypsumview

$BRAUN, FRANK L., BRAUNSDALE FARMS, SOUTH CHARLESTON, OHIO
Welcome In Cardinal Gracene Sr3 305 610 7497 366
s. Langwater Cardinal d. Welcome In Chum's Grace

$BROCK, C. R., CLOVER WREATH FARM, NORTHFORD, CONN.
Fairlawn H. Hattie 9 305C 610 8991 454
s. Green Meadow Hornet d. Karena of Garden Creek
*Happy's Dotter 10 365 730 9639 417
s. Winnisquam Happy d. Rex's Dotter
*King Foremost's Coquette 6 298C 596 7663 397
s. King Foremost Ferdinand d. Sunbeam's Pride Veronica
Peerless Olivia Jr2 335 670 5205 251
s. Doral Farms Actor Peerless d. Clover Wreath Olivia

$BUCK, C. D., BUENA VISTA, WILMINGTON, DEL.
*Honey Brook Romulus Bunny Sr3 305 610 5760 274
s. Coldspring's B. R. Royal d. Llan Fair Penna. Elaine

$BURLING, EDWARD, JR., RICH NECK MANOR FARM, CLAIBORNE, MD.
Caumsett Ocean Suntan 7 312C 624 9728 425
s. Caumsett Dynamo d. Caumsett Country Sunspot
Cave Hill Toddy Dorine Sr3 295C 590 6083 335
s. Two Brook's Dorine's Butterfat d. C. F's Brandy Toddy
Delwake Flossie 5 305C 610 8209 426
s. Fairlawn Maxim's Gabriel d. Delwake Governor's Doris
Pine Grove Farms Leona 6 294C 588 8367 408
s. Demon's Hornet of Pine Grove d. Demon's Ilene of Pine Grove
Sobelman Farms Chrystal Jr4 365 730 11299 492
s. Gardenville Supreme's Duke d. Convent's K. Pebble Hill

$BURLINGHAM, LLOYD, TON o'GOLD GUERNSEYS, WOODSTOCK, ILL.
*Urbandale Hedda 8 365 730 8775 414
s. War Prince of The Glen d. Urbandale Hopeful

$BURNS, ARTHUR C. & SONS, DARBY MAPLE FARMS, MILFORD CENTER, OHIO
*Darby Maple Celeste 6 305C 610 6401 279
s. Welcome-In Chadron d. Darby Maple Kathleen

$BURTON, LAWTON, BRENDA-MYR FARMS, LAWTON, OKLA.
*Bessie's Bliss of C.D. Sr3 269 538 9388 416
s. St. Albans Actor Grandee d. Beta's Bessie of C. D.
*Lady's A. Lovely of C.D. Jr4 305C 610 10716 459
s. St. Albans Actor Grandee d. Actor's Sylvia Lady

$BUSBOOM, RAYMOND J., ERNRAY FARMS, GIFFORD, ILL.
Nahum's Viola May Jr3 305C 610 6997 343
s. Burton Lane Thor's Nahum d. Viola May of Flame Alert

$CANN, H. E. & M. B., ESCO FARMS, WEST CHESTER, PA.
*Esco's Merry Queen 8 305C 610 7007 387
s. C. F.'s Merry Boy d. Esco's Golden Queen

$CARROLL, P. A., DOUGHOREGAN MANOR, ELLICOTT CITY, MD.
*Manor Athenia Sr3 292C 584 6542 336
s. Green Meads Designer d. Manor Valencia 2d
*Manor Connie Jr3 305 610 8621 414
s. Blakeford Constant d. Manor Lovely
*Manor Golden Belle 5 286C 572 7199 325
s. Caumsett Victor d. Manor Granny
*Manor Symphony 7 305C 610 8686 419
s. Golden Steadfast d. Manor Jean
*Manor Valencia 2d 7 351C 702 9902 496
s. Manor Imperator d. Manor Valencia
*Manor Velvet Jr3 305 610 7693 349
s. Marshallvale Valor d. Manor Granny
*Manor Virgie Sr3 305C 610 5536 242
s. Marshallvale Valor d. Manor Carmen

$CARTER, HENRY H., WINDING LANE FARM, ROCKVILLE, MD.
*Winding Lane Lusty Susie Sr4 365 730 10214 574
s. McDonald Farms Illustrious d. Viking's Speckled Catania
*Winding Lane Princess Jr3 365 730 7968 362
s. Prince of Viewsite Farm d. Winding Lane Lusty Catania

$CHAPMAN, FRANK P., CHAPMAN HOMESTEAD, ONTARIO, N. Y.
Chapman's Patriot Ruby Jr3 294 588 8045 426
s. Charlescote Patriot d. Chapman's Royal Gem

$CHENEY, A. A., CHENEY, C. B., TRUSTEES, u/will B. AUSTIN CHENEY, FALCON'S FLIGHT FARMS, LITCHFIELD, CONN.
*Falcon's Quota Sr3 235C 470 4042 198
s. Sterlingold Merry Boy d. Flat Brook Her Lena

CLARK, GEORGE P., HORSE SHOE FALLS FARM, SHANNOCK, R. I.
Horse Shoe Adorable Jr3 183C 366 2740 105
s. Howland Nobleman Aesop d. U.V.M. Superb Annebelle

CLARK, JULIANNE, MILLBROOK, ALA.
*Vicor Fascinator's Delphinium Sr4 279 558 7912 412
s. McDonald Farms Fascinator d. Vicor's Viking LaBelle

$CLEAVELAND, PAUL B. & SON, WELLS HILL FARMS, LAKEVILLE, CONN.
Brookside's Constitution 7 353 706 14243 662
s. Brookside's Bill of Rights d. Vanor's Our Gal Sunday
*Coronet's Bess of Pine Knoll 6 291 582 11452 477
s. Bournedale Challenger's Maxim d. Jessie's Coronet
*Ringgold Madelyn 8 340 680 8886 428
s. Broadland Baronet d. Rose Lawn's Marie

$CLINE, D. L., CLINE'S GUERNSEY FARM, CARTERSVILLE, GA.
Renabie Emory's Dassel Jr2 305C 610 5784 280
s. Renabie Konnie's Emory d. Renabie Maxim's Christine
Supreme's Royal Serecia 5 295C 590 6538 341
s. Conqueror's Royal Supreme d. Peer's Majestic Syria

COASTAL PLAIN BRANCH EXPERIMENT STATION, NEWTON, MISS.
Milclare Majesty Eva Jr2 362C 724 7815 382
s. Riegelcale King's Majesty d. Langwater Evergreen
*Walker Farms Annette Sr4 203 406 2921 173
s. Walker Royal Gallant d. Walker Golden Janette Actress

$CORBIN, GLEN R., MR. & MRS., ROSETTE FARM, CROWN POINT, IND.
*Rosette Hassan Myra Jr3 365C 730 10337 520
s. Eagle Valley Hassan Glory d. Kendall's R.M. Alfreda Myra

COTTRELL, A. M., ESTATE, MAPLE LAWN FARMS, ASHAWAY, R. I.
*Maple Lawn Jessica 8 291 582 4653 178
s. Birchfield Ultra King d. Maple Lawn Lucy Glenn

$COWHERD, FRANK G., RED FOX FARM, VALLEY FALLS, N. Y.
Fairfields Squire's Winnie Jr2 256C 512 2928 152
s. Fairfields Squire d. Fairfields Sue

$CRAWFORD, EARL & SON, VALLEY GROVE FARM, MILTON, IND.
Pearl of Valley Grove 5 323 646 8176 370
s. Gaylord's Squire's Paragon d. Eunice of Valley Grove

$CROUSE, WALTER H., KEN-WAL FARM, GRANTS PASS, OREGON
*Cloverhill Clara's Companion 6 305C 610 8761 449
s. Chuckanut Hattie's Lad d. Cloverhill Fern's Clara
*Polly Sugar 5 365 730 9676 440
s. Teddy Waldo of Tommy's Ranch d. Sugar of Twinkle Star Ranch

$CROUSE, WALTER H. & MARION L., KEN-WAL FARM, GRANTS PASS, OREGON
Ken-Wal Diane Jr2 305C 610 8119 430
s. Valley Pride's Patrick d. Mary Nan

$DANFORTH, HELEN M., WEE HOOSE FARM, COVENTRY, R. I.
Wee Hoose Jewel 7 258C 516 9076 416
s. Wee Hoose Winston d. Wee Hoose Daisy

$DAVIS, RICHARD, DAVISDALE'S FARM, WILMOT, WIS.
*Davisdale's Bonita Jr3 260 520 6187 389
s. R. Lane's Yank d. Thistledown Wanda Ludene
Davisdale's Merry Maid Jr2 274 548 6210 326
s. Davisdale's Rodney d. Ready Maid of Davisdale
Davisdale Vernadene Jr2 338 676 8292 402
s. Hopewell Primrose Noble d. Lady Verha of Davisdale
*Davisdale Victoria Betsy Jr4 336 672 6254 328
s. Kilroy of Davisdale d. Thistledown Victoria Jean

$DELAWARE, UNIVERSITY OF, NEWARK, DEL.
*Marlboro Emily 5 365 730 10008 533
s. McDonald Farms Jasper d. Gladiator's Dim of L. H.

$DELEVETT, JEANNE S., ADELL FARM, REDDING RIDGE, CONN.
Caumsett Harbor Charm Jr2 365 730 8091 365
s. Caumsett Pathfinder d. Caumsett Ocean Bracelet
Orkil Farms King's Sally Jr2 305C 610 6684 338
s. Doral Farms Coronation King d. Sally of Welcome Stock Farm

$de TALLEYRAND, LELA, MARQUISE, GWYN CAREG FARM, ABINGTON, CONN.
*Gwyn Careg Assam's Nicety Sr3 286C 572 7099 347
s. Wolfpen Assam d. Gwyn Careg King's Naughty
*Gwyn Careg Foremost Molly 5 365C 730 10796 563
s. Foremost Wood Ford d. Locust Hill Molly
Gwyn Careg King's Susan Sr2 305C 610 8221 367
s. Toll Gate King Mab d. Wood Ford Cunning Daisy

$DODGE, MERRILL M., LOCUST NOOK FARM, ELLENSBURG, WASH.
*Locust Nook Pat Sr3 354 708 11087 556
s. Locust Nook Hunter d. Locust Nook Polly

$DONLAN, J. R., KE-DON FARM, THREE OAKS, MICH.
Pipestone Creek Violet Jr3 347 694 7550 342
s. Meadow Lane King Paul d. Pipestone Creek Melba

$DREYFUS, MAX, MADREY FARM, BREWSTER, N. Y.
McDonald Farms Jolie 8 365C 730 10348 476
s. McDonald Farms Conqueror d. Dorothea of Olentangy

$DRIBBEN, SEYMOUR, ALDERBROOK FARM, SOUTHFIELD, MASS.
Alderbrook Rose-Ellen Jr2 298C 596 5693 272
s. Lynbrook Apple Jack d. Sensation Rose of Dunlea
*Le Clarin Galemma 6 305C 610 6815 307
s. McDonald Farms Garner d. Le Clarin Valemma

$EGBERT, C. E., ESTATE, EMRI FARM, BOW, WASH.
*Emri Charter's Cyndia 7 305C 610 12459 681
s. McDonald Farms Charter d. Victor's Ultra Cinderella

$EMBURY, F. B., LARCH HOLLOW FARM, GAINESVILLE, N. Y.
*Douglaston Maharani Gwalior 10 305C 610 7085 340
s. Douglaston His Royal Highness d. Douglaston Baroness Aylmer

$ETTER, F. B. & R. W., FLOBEN FARMS, WALLED LAKE, MICH.
*Floben M. Starlette Sr4 365 730 11179 609
s. Floben Masterful d. C-Lee Starlight

$FARNSWORTH, HOWARD G., DORELLA FARM, PLANADA, CALIF.
*Dorella Guardsman's Janie Jr3 365 730 8962 456
s. Meadow Lodge Guardsman d. Dorella Rival's Jewel

$FATCHETT, DONALD & GILLEN, VINCENT J., HICKORY MANOR FARM, NO. 2, BLISSFIELD, MICH.
*Hickory Manor Maggie Jr3 299C 598 8883 391
s. Welcome In Forward's Max d. Buttercup's Bonnie Blue

$FATCHETT, E. J. & SONS, HICKORY MANOR FARM, NO. 2, BLISSFIELD, MICH.
Hickory Manor King's Sally Jr2 305C 610 7559 309
s. Lockshore Pan's King d. Lockshore Sylvia 4th

$FINLEY, C. B. & BOGAARD, I. N., FINMAR FARM, GRIMES, IOWA
*Finmar Golden Glow Jr3 365 730 9541 448
s. Curtiss Candy Levity Herald d. Wynola Dorcas

$FITZPATRICK, JOSEPH J., GREEN VALLEY GUERNSEY FARM, DUBUQUE, IOWA
*Green Valley's Colleen 6 305C 610 9652 569
s. Clermont May's King d. Sunlight Daisy
Green Valley's Pandora Jr2 305C 610 8640 387
s. Elmwood Pharaoh d. Green Valley's Pansy
Green Valley's Rosetta Jr2 305C 610 9208 406
s. Elmwood Pharaoh d. Green Valley's Rosebud

$FLAGG, RAYMOND H., GREEN HILL FARM, GILL, MASS.
Birchfield C Monolith Jr2 305C 610 7036 323
s. Chedco Caroler d. Birchfield Sequel Monica

$FORT, L. W., FORT'S GUERNSEY FARM, GREAT FALLS, S. C.
Fashion Sarah 9 223 446 5999 227
s. Edisto Farm's Fashion d. Roscoe's Ann

$FOXBOWER, JULIUS W., JUL-MAR FARM, WILMINGTON, OHIO
*Crown King's Labelle Jr4 299C 598 8477 408
s. Langwater Crown King d. Crown Prince's Belle
*Crown King's Rita Sr4 305C 610 9680 457
s. Langwater Crown King d. Crown Prince Venus' Tranquilla
*Crown Prince's Lenda 5 305C 610 5915 341
s. Langwater Crown Prince d. Curving Hill Royal Gem
Crown Prince Venus' Tranquilla 6 305C 610 8705 448
s. Langwater Crown Prince d. Fountaine Butterfat's Venus
Jul-Mar Janette Jr2 305C 610 5873 255
s. Normac Brilliant d. Crown Prince's Janet

$FRAZIER, DALE J., JO-ELLEN FARMS, FINDLAY, OHIO
*Eastlawn Guin 6 305C 610 8401 399
s. Holly Farm Athenian d. Gypsy's Hill Guin

$FUNK, ALVIN L., A. L. FUNK DAIRIES, COLLEGEVILLE, PA.
*Bertha Darling of Funk's Farm 9 305C 610 7313 423
s. Pinebrook Lady's Independent d. Dot's Bertha

$GIACOMINI, HELEN, GYPSY GUERNSEY FARM, FORTUNA, CALIF.
*Gypsy Dairy Lorna 6 271C 542 7900 408
s. American Marian's Bullet d. Happyholme Lord's Lydia

$GIACOMINI, JOSEPH E., GYPSY GUERNSEY FARM, FORTUNA, CALIF.
*Gypsy Chief's Jill Jr4 265C 530 8678 428
s. Oak Park's Chief d. Klamath's Jewel
Gypsy Phil's Sally Sr2 305C 610 7947 423
s. Valley Rogue Phillip d. Gilland's Foremost Sunbeam

$GRABER, JOE M., SPRING LAKE FARM, NO. 2, HUTCHINSON, KANS.
*Glencliff C. Belle 5 291C 582 6084 318
s. Caumsett Duke of Kirklawn d. La Belle's Enid
*Skyline King's Carrol Jr4 257C 514 4929 258
s. McDonald Farms Skyline King d. Skyline Hercules' Coquette

$GRAHAM, GLENN B., GRAHAM FARMS, BLUFFTON, IND.
Lucky-Lu of Graham's Farm Jr2 305C 610 6986 347
s. Woodacres King Royal d. Lane's Coronet Katie

$GRANT, HORACE F. & JOHN C., MANTUP FARMS, PUTNAM, CONN.
Dair-lou Southland Bess Jr2 322C 644 8457 384
s. Caumsett Pioneer d. Benton's Bright Berna

$GRAYBILL, JOHN H., TWILIGHT FARM, LANCASTER, PA.
*Twilight Faith Jr4 305C 610 6782 394
s. Walnut Grove Rilma Bob d. I. Royal Select's Naomi
*Twilight Hope Jr4 305C 610 7312 359
s. Walnut Grove Rilma Bob d. Westminster's Meral
*Twilight Ida Jr4 303C 606 6312 342
s. Walnut Grove Rilma Bob d. Hazel of Little Baltimore

$GREENWOOD, W. G., GREENWOOD FARM, NEWPORT, OHIO
*Greenwood Comrade Lora Jr3 291C 582 6681 360
s. Raemelton Corking Comrade d. Greenwood Jupiter's Letha

$GRIMES, WARREN G. & CHARLOTTE E., GLEN GROVE FARM, URBANA, OHIO
Glenn Grove's Royal Lady 9 173C 346 3441 164
s. Brownlea Merry Commando d. Shadeland Royal

$GROVE, HERMAN & LOUIS, GROVELAND FARM, NORTH JACKSON, OHIO
Groveland's M. Marie Jr2 305C 610 6418 347
s. Wethersfield Prince Marmion d. Groveland's Superior's Mandy

$HACKLANDER, C. E., MEADOWFIELD FARM, JANESVILLE, WIS.
*Meadowfield's Jessamine 5 305C 610 7852 353
s. Meadowfield's Major d. Meadowfields' Jessie

$HAINES, MAHLON N., HAINES ACRES, YORK, PA.
*Mary of Haines Acres 6 325C 650 7311 352
s. Goose Valley Cole d. Mt. Ararat's Butterfat Seneca
*Stomally Dolly's Hebe Jr3 257C 514 3337 149
s. Hill Girt Ranger d. Astralena's Dolly of Stomally

HALLIWELL, LEONARD E., PINEHOLM FARM, LITCHFIELD, CONN.
*Old Homestead Ada-Lou Sr4 305C 593 7027 331
s. Caumsett Peer d. Old Homestead A. Honey-Lou
Pineholm Bell Pearl Jr2 305C 590 6537 318
s. Argilla Bell Boy d. Bog Meadow Pauline Valor
*Princess Katie of Maple Shade 9 305C 594 5947 311
s. Alfalfa Farm Prince d. Lady May of Maple Shade

$HANNEMAN, EDWIN & SON, GOLDEN ARROW FARM, MADISON, S. DAK.
Golden Zinnia Olympus Jr2 275C 550 7140 287
s. Boulder Bridge Olympus d. Boulder Bridge Zinnia

$HARDER, C. A., FERN LANE GUERNSEY FARM, BUHL, IDAHO
Fern Lane Carol Sr2 305C 610 7928 409
s. Happyholme Golondrona's Crown d. Carol of Fern Lane
*Fern Lane Cleobelle Sr4 305C 610 8663 433
s. Freer Acres Beau d. Cleobelle of Deep Creek
Fern Lane Lucie Jr2 305C 610 6176 366
s. Happyholme Golondrona's Crown d. Launna of Fern Lane

$HARDER, HOWARD, FERN LANE GUERNSEY FARM, BUHL, IDAHO
Aldahome Phyllad's Vera Sr2 289C 578 8115 399
s. Phyllad d. Aldahome Viola

$HARDIN, EARL E., GOLDEN CHARM FARMS, BOW, WASH.
*Avalawn Caress Jr3 305 610 10210 501
s. Fircrest Noble Duke d. Peissner's Clover
*Avalawn Creda Jr4 365 730 13009 587
s. Flying Horse Clara's General d. Peissner's Clover

$HARNDEN, M. G., NOELBROOK RANCH, SEDRO WOOLLEY, WASH.
*Noelbrook Ace's Starbright 5 315C 630 9980 520
s. Revilo Ace d. Doug's Starlight of Middale

$HARRIS, GERALD L., PRAIRIE EDGE FARM, DODGEVILLE, WIS.
Mader's Gallant Bella Sr3 255 510 5382 294
s. Stonehurst Proud Gallant d. Normington's Bell

$HARRIS, GORDON L., SOLITUDE FARM, ROYAL OAK, MD.
*Langvalley Larkspur 6 292C 584 8628 409
s. Langvalley Warbond d. Langvalley Meadowlark
Solitude's Amanda Sr2 365 730 7803 402
s. Blakeford Adele's Prince d. Hill Girt Princess Bella
Solitude's Amy Sr2 365C 730 9846 504
s. Blakeford Andy Lee d. Maiden Point Sensation Sal

$HARVILLE, THOMAS, MRS. & HARVILLE, ARTHUR, AVALON FARM, NEW MILFORD, OHIO
*Avalon Brilliant Marigold Jr4 365 730 10944 481
s. Langwater Brilliant d. Tonkawa's Merry Girl
*Avalon Brilliant Virgie 5 305C 610 9189 400
s. Langwater Brilliant d. Lady Virginia Mirth

$HASELBY, DALE, MAPLEWAY FARM, ROYAL CENTER, IND.
Ken Jo Dale Glory's Madge Jr2 305C 610 8254 420
s. Kenfleur's Prince Glory d. Ken Jo Dale K.C. Mona

$HATHEWAY-STEANE CORPORATION, THE, CORONA FARM, SOUTHWICK, MASS.
Corona's Butterfat Emerald Jr3 305C 610 7326 425
s. Corona Butterfat Challenger d. Broad Hill Sapphire
Corona's Phyllis 6 280C 560 5558 275
s. Challenger's Prince d. Princess Warrior's Regent

HAWKINS, JOHN W. & SON, JANDE GUERNSEY FARM, NEW WATERFORD, OHIO
Jande Royal Philla Sr2 365C 730 9020 458
s. Antietam Royal Magistrate d. Coronet's Philippa of Avalon

$HAWORTH, JOEL & SON, HAWORTH FARMS, CICERO, IND.
*Chum's Worthy Rowena Jr4 301C 602 7809 360
s. Welcome-In Worthy d. Glennacres' Hazel

$HAXSTUN, R. C., JR., MOREAU FARMS, FORT EDWARD, N. Y.
*Moreau Farms Helene Jr3 305C 610 11036 495
s. Fea-Mar Pharaoh d. Elm Lea Guard's Helene

$HERSEY, LEROY H., KNIGHTONGALE FARM, EDGEWATER, MD.
*Knightongale Foremost Creamcup 9 305C 610 7121 350
s. Quail Roost Valor's Foremost d. Knightongale Maxim's Creamcup
*Knightongale Maxim Jessica 5 279C 558 6594 320
s. Quail Roost Bright Maxim d. Knightongale Jumbles

$HERSHBERGER, E. D., HERSHBERGER'S GUERNSEY DAIRY, NEWTON, KANS.
Hershberger Butterfat's Josie Jr2 305 610 7624 322
s. Evergreen's Butterfat King d. Hershberger's Laddie's Janice

$HOARD, W. D. & SONS COMPANY, HOARD'S DAIRYMAN FARM, FORT ATKINSON, WIS.
*Dairyman R's Lily Jr3 299C 598 6727 367
s. Woodacres Royal Dairyman d. Dairyman P's Lucy

$HOBAN, ALLEN E., HOBANHEIM, DECATUR, MICH.
Hobanheim Bellakahna Einie Sr2 305C 610 4312 225
s. Hobanheim Independent Dene d. Hobanheim Una Bellakahna

HOBSON, R. J., MR. & MRS., RETEDALE-ELRASON GUERNSEY FARM, KLAMATH FALLS, OREGON
Valley View V. Coronet Sr2 305 610 8020 370
s. Chuckanut Valmead d. Valley View Coronet

$HOLCOMB, TUDOR F., BROAD-HILL FARM, WEST GRANBY, CONN.
*Broad Hill Gloria 5 365 730 14229 673
s. Pharos Frost King d. Broad Hill Silver
Broad Hill P. Monica Jr2 276C 552 6833 344
s. Pharos Frost King d. Cannie of Tersana Farm 2d

$HOLLOWAY BROTHERS, RIVERDALE FARM, AVON, CONN.
*Orkil Farms Impressive Kate Sr3 275C 550 7575 380
s. McDonald Farms Impressive d. Golden Harvest Katarina
*Riverdale Red Rosette 9 303 606 9077 415
s. Stony Ford Sequel Blend d. Riverdale Rosalie

$HOOVER, PAUL, SPUDRIDGE FARM, GOSHEN, IND.
Spudridge Alida Rosie Jr2 305C 610 6219 343
s. Mulhocaway Rosenkavalier d. Terra Vista Alida

Spudridge Iris Dairy Maid Jr2 302C 604 6528 364
s. Villa Crest Hero d. Spudridge Jalena Iris

$HUBER, S. H., EDGEWOOD FARMS, DALTON, PA.
*Shady Lawn's Wyona 8 305 610 8798 416
s. McDonald Farms Eminent d. Shady Lawn's Anita
*Ultra Lad's Ruby 5 305 610 10739 514
s. Lincoln's Ultra Lad d. Lady Eugene's Marge

$HUFF, LOUIS E., HUFF'S HAVEN, BREMEN, IND.
Huff's Haven Admiral's Star 5 305C 610 9489 417
s. Owen's Place Lulu's Admiral d. Huff's Hill Star
Huff's Haven Bess's Babe Jr2 305 610 5945 313
s. Huff's Hill Alice's King d. Huff's Haven King's Bess
Huff's Hill King's Fancy 6 305 610 8073 479
s. Huff's Hill Alice's King d. Huff's Hill Bee's Brindle

$HUNSBERGER, LYLE, LYRENE GUERNSEY FARM, IONIA, MICH.
*Bradford's Agnes 10 305 610 10744 462
s. Queen's Rex of Cowham Farm d. Bradford's Quince

$INDIGO HILL FARM, INCORPORATED, SOMERSWORTH, N. H.
Indigo Hill Amy's Mae Sr4 338C 676 8927 418
s. Caumsett Deershorn d. Deershorn Foremost Amy

$JANEWAY, E. G., MIDDLETOWN FARM, SOUTH LONDONDERRY, VT.
*Firremda's Janice Jr3 305C 610 8582 440
s. Tarbell Farms Peerless Valor d. Coronation Lydia

JOHANNA FARMS, INCORPORATED, MEADOWLANE FARM, PENNINGTON, N. J.
Johanna Farms Primrose Sr2 305C 610 6815 363
s. Glenburnie Haro d. Meadowlane Patience
*Meadowlane Mabel Jr4 305C 610 7811 414
s. Glenburnie Haro d. Meadowlane Mollie
*Meadowlane Mollie 12 237C 474 5085 245
s. Glenburnie Valiant d. Meadowlane Maizy
*Meadowlane Starlett 9 250C 500 5344 243
s. Meadowlane Donner d. Meadowlane Star Bright

$JOHNSON, ALBERT, DENNY-DALE FARM, MOUNT VERNON, WASH.
*Sunny Dawn's Honeydew 5 305C 610 8554 435
s. Doug's Player of Middale d. Hilda of Prestdale

$JOHNSON, FLOYD E. & SONS, NAPOLEON, OHIO
Lady Ester's Opal Sr4 365C 730 7774 358
s. Flying Horse Red Rex d. Lady Ester's Pearl

$JOHNSON, HELEN A. & LEONARD, RUTH S., DOWN EAST FARM, SOUTH PENOBSCOT, MAINE
*Down East Buttercup Corfu Jr4 293 586 5065 261
s. Eastleigh Wilfred d. Tanglewood Mollie Corfu
Down East Promise Jr2 305 610 3850 189
s. Royal Sensation Fearless Duke d. Down East Arundel Corfu
Down East Rosy Dawn Jr2 305 610 5394 248
s. Royal Sensation Fearless Duke d. Tanglewood Mollie Corfu

$JOHNSON, KENNETH, KAY MAR FARM, DOYLESTOWN, PA.
*Creekline's Friendly Hope 10 305C 610 7905 362
s. Friendship Climax's Pharaoh d. Mary Carnes of Count Hugo
*Grissom's Starryway Sr4 315 630 7170 376
s. Harmony Hollow Britain d. Grissom's Star

$JOHNSON, STANLEY E. & SON, SUNNY ACRES, NEW VIENNA, OHIO
*Margaret's Maxine Sr2 365C 730 6858 349
s. Graceland Eclipse s Don d. Spring Knoll Maxim's Margaret

$JOHNSON, W. A. & SONS, VALLEY ROGUE GUERNSEY FARM, GRANTS PASS, OREGON
*Cloverlawn's Theo-Dora 10 270C 540 6330 306
s. Chicona Barrie d. Queen Theo of Cloverlawn
*Valley Rogue Edith Jr4 284C 568 6233 261
s. Bonnibell Esquire d. Valley Rogue Pearl
*Valley Rogue Nancy Sr2 365 730 10719 523
s. Bonnibell Dawn's Noble d. Lyra of Valley Rogue
*Valley Rogue Poppy 6 365 730 11094 601
s. Chuckanut Phylbond d. Barrie's Pansy
*Valley Rogue Royal Poppy 5 365 730 12172 612
s. Chuckanut Phylbond d. Queen's Royal Girl

$JOHNSON, WALTER, MR. & MRS. & SON, NORTH FARM, CHAZY, N. Y.
North Farm Achilles' Merry Jr2 365C 730 6143 321
s. Whimsy My Antonia's Achilles d. Victor's Marge
*North Farm Beatrice Sr4 305C 610 8526 365
s. Tri-Gables Joeman d. Victor's Bernadette

$JONES, ELMER H., HI-HILL FARM, COLDWATER, MISS.
*Hi-Hill Judy Jr3 292C 584 6696 285
s. Welcome In Prestige d. Jones' Cardinal Janet
*Whittier Homestead's Dora 7 365C 730 11213 473
s. Welcome In Commodore d. W.P.S. Homestead

$JONES, RONALD B., CLEAR VIEW FARM, WHITE HALL, MD.
*Malie of Locust Grove Sr4 282C 564 8415 385
s. McDonald Farms Incavo d. Hopeful of Locust Grove

$JONES, WALTER A. & SON, ROYAL ACRES GUERNSEY DAIRY, RIDGEFIELD, WASH.
*Royal Acres Floranse Jr4 303C 606 8427 395
s. Peter Pan of Golden West d. Royal Acres Flora
*Royal Acres Frances 8 305C 610 10255 446
s. Traverdale Daisy's Diplomat d. Royal Acres Flora
Royal Acres Irene Jr2 300C 600 6146 338
s. Wonder Lad of Golden West d. Royal Acres Ida

$KAMM, ROY J., EMROY FARM, MARIETTA, N. Y.
*Actor's Rosalie of Farview 6 365C 730 8831 460
s. Oswego Falls Double Actor d. M. Rose of Farview

Senecaside Eda Jr2 365C 730 7367 355
s. Senecaside Dengay d. Jakway's Edna

$KATZEN, HARRY, SYKESVILLE, PA.
*Sarah of Mar-Kay 5 365C 730 11293 594
s. Rockingham Volunteer d. Sylvia of Greenmont Farm

$KEENAN, WILLIAM J. & FLORENCE M., LITTLEWOOD FARM, WEST CHICAGO, ILL.
King Acres Peggy's Jennie Jr2 199C 398 3335 155
s. Curtiss Candy Heir Superb d. Peggy's Pal of Eden

$KENDALL, H. P., MOOSE HILL FARM, SHARON, MASS.
*Moose Hill Loretta 8 305C 610 8420 384
s. Chedco Munroe d. Moose Hill Alice

$KENNEDY, GRAFTON S., HARMONY HILLS, HAVRE de GRACE, MD.
*Il Duce's Harmony Hills Royal Sr3 305 610 5225 265
s. Rosewald Il Duce Supreme d. March Royal of Ann's Acres
*Lady Belle of Ann's Acres 10 305 610 6506 324
s. Fox Dean's Slogan d. Bettie Lou's Princess Ann

$KETCHAM, HAZEL, CANTON, ILL.
Hay Flippet's Lacida Sr2 282C 564 6131 277
s. Bar-Mac's Lucky Prince d. Hay Flippet

$KIRK, NORRIS J., OAKRYN FARMS, NOTTINGHAM, PA.
*Oakryn Countess Sr3 305C 610 6533 333
s. Valleywood Fairy King d. Brown Eyes A. of Oakryn

$KRIDER, HAROLD H., SPRING HILL FARM, CLINTON, OHIO
Spring Hill Wisbecq's Maisie Jr2 365 730 8512 391
s. Ideal's Wisbecq d. Spring Hill Levity Marney

$LACHMAN, HAROLD & RICHTER, WALTER H., JOHN PLAIN FARM, CARY, ILL.
*Algonquin Cruiser's Pride Sr4 305 610 7651 334
s. Boulder Bridge Cruiser d. Algonquin Chief's Gipsy
*Owendale's Grandee Dream 8 300 600 8324 397
s. Wey Acres Day Boy d. Owendale's Puritan's Dream
Sunnyacres' Rosemary Jr4 293 586 5087 269
s. Curtiss Candy P. Baron d. Princeton's Janet of Rose Lane

$LAKE, H. SHERMAN, MAPLE LAWN FARMS, LYONS, N. Y.
*Baron's Margaret of Maple Lawn 6 305C 610 9864 429
s. Wychmere Dauntless Nobleman d. Wychmere Climax Margo
*Maple Lawn Chief Dawn Sr3 283C 566 5912 325
s. Maple Lawn's Chief Carib d. Maple Lawn's Baron Daisy
Maple Lawn's Baron Mina Jr2 305C 610 6560 299
s. Douglaston Baron Kenyon d. Wychmere Climax Margo
*Maple Lawn's Chief Royal Lady Sr4 305C 610 9292 483
s. Maple Lawn's Chief Carib d. Baron's Duchess of Maple Lawn
*Maple Lawn's Lorna 6 326C 652 10487 460
s. Douglaston Baron Kenyon d. Auburndale Laura

LANSDOWNE FARMS, INCORPORATED, CRESTWOOD, KY.
*Golden Bull Farm Primadonna 7 285C 570 7756 333
s. Flying Horse Footprint d. Green Acres' Primadonna
*Lansdowne Diana Sr4 286C 572 8476 433
s. Flying Horse Footprint d. Diana of Finchley Manor

$LARSON, SIMON C. & WAY, JULIUS L., WAYLAND FARM, MILLINGTON, ILL.
Ruby's Penny of Wayland Sr2 305 610 6691 292
s. Langwater Prize d. Eca's Ruby of Wayland

$LASSEN, DOROTHY P., BOULDER KNOLL FARM, CHESHIRE, CONN.
*Boulder Knoll Devi-Belle Sr3 305C 610 7132 390
s. Chedco Bellwether d. Boulder Knoll Devotion
Boulder Knoll Sym-Belle Sr2 305C 610 5886 334
s. Chedco Bellwether d. Boulder Knoll Moon Beam

$LAXSON, HENRY C., CROSBY FARM, MILFORD, N. H.
Crosby Clematic Sr2 305C 610 9504 471
s. Langwater Darius d. Crosby Cynthia

$LEPETICH, MITCHEL , VIEW ACRES, HAMILTON, MONT.
View Acres Jane's Jeanie Jr2 252C 504 3935 203
s. View Acres Lad's Chief d. Jane of Elgin Heights

$LITTLE, IRVIN L. & ELLA O., FOLLY FARM, GRIDLEY, CALIF.
Cloverdale Molly K Mab Jr2 365 730 9196 416
s. Happyholme King Dauntless d. Dickie Dare's Molly
*Tarnigan Pocahontas 9 365 730 11627 544
s. Boyd Farm Prince Merry Pal d. Tarnigan Priscilla

LLOYD, GLEA H., MR. & MRS., MAR-LA-BOB GUERNSEY FARM, SPIRIT LAKE, IOWA
Levity's Tulip of The Pines Jr2 305C 610 7537 368
s. Wey Acres Levity Dancer d. Levity's Dream of The Pines

$LOERS, L. B., LOERLAND DAIRY FARM, OAK HARBOR, WASH.
Loerland Bernice Jr4 297C 594 8245 393
s. Whidbey's Ruben d. Loerland Bessie

$LOERS, L. B. & SON, LOERLAND DAIRY FARM, OAK HARBOR, WASH.
Sullivan Valley Farms Agnes Jr3 200C 400 4630 218
s. Langwater Canadian Countryman d. Raider's Esther 2nd

LOMBARD, L. L., RETEDALE-ELRASON GUERNSEY FARM, KLAMATH FALLS, OREGON
*Lucky of Shir-Vale 8 365 730 7313 366
s. Western Glow Eldor d. Western Glow Pansy's Maryann

$LUTEY, W. G., MEADOW GLEN FARM, FALL CITY, WASH.
Glenbar Virginia Jr2 365 730 9277 510
s. Chicona Pierre d. Hero's Annette

$LYMAN, JOHN, THE LYMAN FARM, MIDDLEFIELD, CONN.
*Gunsight Hangeline 6 265C 530 5898 274
s. Broadmeadows Bickleigh d. Pharos Butterfat Evangeline

*Gunsight Indian Belle 5 290C 580 7019 344
s. Lincoln Sir Betsy d. Gunsight Bell Flower
*Gunsight Ireda 5 290 580 7525 366
s. Broadmeadows Bickleigh d. Gunsight Freda
*Gunsight Jessamine Sr4 302C 604 8599 445
s. Foremost Royal Valor 13th d. Gunsight Adaline
Gunsight Lady Jane Sr2 300C 600 7578 352
s. McDonald Farms Ferdinand d. Gunsight Doris
*Gunsight Lelia Jr3 289C 578 7986 389
s. Foremost Footprint 8th d. Donniebrook's Delia
*Gunsight Lois Sr3 301C 602 9021 450
s. Broadmeadows Bickleigh d. Gunsight Slogan's Sue
Gunsight Lotus Jr3 298 596 3657 208
s. Broadmeadows Bickleigh d. Donniebrook's Godiva

$MAINE, UNIVERSITY OF, ORONO, MAINE
*Grandee's Reba 11 365C 730 8586 394
s. Wolfpen Grandee d. Reta Buccaneer

$MARRIOTT, EDWARD P., VALLEYWOLD FARM, BRIMFIELD, MASS.
Valleywold Sunset Sr3 305 610 7345 359
s. Westfield Evald d. Valleywold Sunshine

$MATHIEU, HENRY W., OAKWOOD FARM, GRATERFORD, PA.
*Vally-Hill Eve 7 305C 610 9701 443
s. Linwood's Sentinel d. Pat's Paulette

$MAYER, R. D., PRAIRIE HILL FARM, BIGELOW, MINN.
*Prairie Hill Ohma 7 365C 730 7733 310
s. Bethany Hayes Archer d. Prairie Hill Karon
*Prairie Hill Roma Jr4 297C 594 4555 223
s. Cuthbert Farm Deluxe d. Prairie Hill Ohma
*Prairie Hill Rose Sr4 305C 610 5111 273
s. Cuthbert Farm Deluxe d. Prairie Hill Kate
Prairie Hill Trita Jr2 365C 730 6574 337
s. Prairie Hill Robert d. Prairie Hill Rita

$McCANDLESS, WILSON B., MR. & MRS., "HAYLANDS", CLARKSVILLE, MD.
Hillside Supreme Speck Jr4 305C 610 8975 377
s. Val's Supreme of Pine Grove d. Hillside Calder Spot
*Sportsman's H. Countess Sr3 305C 610 5485 244
s. Blakeford Harvester d. Argilla Philcountess
Tyrconnel's Sweet Meg Sr4 352 704 9462 472
s. Dunwalke Melody d. Tyrconnel Ajax Meg

$McCONNELL, GEORGE T., MR. & MRS., FIVE POINTS FARM, WEST SALEM, OHIO
Bridalwreath Primrose Jr4 365C 730 7901 397
s. Joyful Maid's Patent d. Bridalwreath's Clarabell

$McCULLOUGH, JACK D., PREMIER FARMS, ROCHESTER, MICH.
*Premier M. Helena 5 365 730 9675 525
s. Eth-Mead M Philosopher d. Premier M. Helen

$McCULLOUGH, MARVIN, ORLETON FARM, LEXINGTON, KY.
King's Bessie of Orleton Farm Sr3 277C 554 5118 241
s. Spendthrift King d. Arbobess P. Dale
Mary of Locust Grove Farm 9 269C 538 7597 395
s. Marie's King of Locust Grove d. Rapid Flo of Locust Grove Farm
Pat's Peg of Orleton Farm Jr2 281C 562 2161 119
s. Red Cross Patient Dictator d. Pug of Locust Grove

$McDONALD, EARL E. & FANNIE F. & de BOER, HERMAN, FLOWING WELL FARM, KIRKLIN, IND.
P. F. King's Nancy 6 305C 610 6411 379
s. Pine Manor Rose King d. P. F. Challenger's Pearl

$McVAUGH, JOHN B., EDEN HILL FARM, HOCKESSIN, DEL.
Eden Deb Orilla Jr2 305C 610 6048 306
s. McDonald Farms King Deb d. Orilla of Twin Spruce
*Windale Jubilee's Janet Sr3 305C 610 7350 383
s. McDonald Farms Jubilee d. Queen Judith of Old Homestead

$MEFFERT, EUGENE A., EUBET GUERNSEY FARM, HIGHLAND, ILL.
*Alert's Jo Ann Jr3 297C 594 8503 447
s. Butterfat Midas Alert d. Buttercup Cantor

$METZGER, HOWARD & SONS, METZGER FARMS, CLAYPOOL, IND.
*Elmwood Farms Royal Flora 7 305C 610 9871 454
s. Tarbell Farms Royal Maestro d. Elmwood Farms Favorite

MEYER, ALLEN D., MEYER GUERNSEY FARM, WEST FARGO, N. DAK.
*Meyer Farm Paula Jr3 305 610 8595 436
s. Rockingham Starbell d. Norman's Pauline

$MILLER, LESTER J., GUERNGOLD FARM, WELLMAN, IOWA
Guerngold Fairy 7 279 558 8583 380
s. Clarion Adventurer d. Pleasant Ridge Jewel

$MINER, GEORGE N., GAYWOOD FARM, LAKEVILLE, CONN.
*Riverdale Prosette 9 305C 598 7669 359
s. Silverwood George Washington d. Waldorf Prose

MISSOURI IMPROVEMENT COMPANY, SUNNYMEDE FARM, BISMARCK, MO.
¶Sunnymede Warrior's Leone 9 365 1095 14694 655
s. Sunnymede Juvis Warrior d. Sunnymede Africander Lu

$MONTAVON, GEORGE J., NORVIEW FARM, WEST BROOKLYN, ILL.
King's Floss of Norview Jr2 365 730 9310 472
s. Q.O. Bonnie King d. Supreme's Floss of Norview

$MOODY, A. R. & SON, FAIR FIELD FARM, JACKSONVILLE, VT.
*Fair Field Midnight Twilight 6 359C 718 7316 331
s. Midnight Rustler of The Glen d. Fair Field Gene

$MOORE, CHARLES J., LANGMORE FARM, CLUMS CORNERS, N. Y.
*Bates' Evelyn 9 305C 610 11812 502
s. Bates' Jayso d. Mapleshade Helena

*Ira's White Lily 6 365 730 10805 462
s. Foremost Ira d. Experience's White Flower
Langmore C. Legacy Jr2 305C 610 7985 367
s. Coronation Langmore d. Langmore Nira's Inheritance

MORELLI, C. M., OLLIMAC GUERNSEY FARM, PETALUMA, CALIF.
*Ollimac Baron's Madge 5 275 546 6068 328
s. Argilla Baron d. Ollimac Majesty
*Ollimac Belle Jin Sr4 305 610 9883 525
s. Ollimac Baron's Belle Boy d. Ollimac Baron's Jen
*¶Walen's Admiral Bee 15 305 632 10403 465
s. Langwater Western Admiral d Theo-Vale Beatrice

$MORRIS, SAMUEL W., LUNDALE FARM, POTTSTOWN, PA.
*Bondy's Tulip Jr4 263 524 6061 300
s. Rose's Gold Bond d. Primrose's Persis

$MOUNTAIN EXPERIMENT STATION, WAYNESVILLE, N. C.
*Mountain D. Gay's Chenille Jr3 305C 610 5503 265
s. Sky Brook Rose Maxim's Gay d. Mountain Du Maxim's Chene

$MUDGETT, VERNON D., DEERSHORN FARM, STERLING JUNCTION, MASS.
*Deershorn Philosopher's Hope 10 365C 730 11959 641
s. Deershorn Philosopher d. Deershorn's Hope

$MULLER, JOE P., JO-BE FARM, OMAHA, NEBR.
Jo-Be C. H.'s Emma Jr2 305 610 9100 458
s. Skyline Clara's Hercules d. Welshacres Juliette's Matina
Jo-Be King's Alta 6 305 610 8470 441
s. Skyline Challenger's King d. Whitebreast Rose
Welshacres Maxie's Sally Sr4 305 610 5803 300
s. Lawguern Steadfast d. Welshacres Alberta's Maxie

$MYERS, MAHLON H., FRAN-MYR FARM, NEW BRITAIN, PA.
Fernando's Roberta Sr3 305 610 7486 373
s. Myerlyn Letitia's Fernando d. Fernando's Lady Ramona

$MYRIN, H. A. W., KIMBERTON FARMS, PHOENIXVILLE, PA.
*Kimberton Viking's Kalma Jr3 305C 610 6934 354
s. Kimberton Viking d. Kimberton Knight's Theona

$NANNINGA, S. P. & R. S., NANNINGA GUERNSEY FARM, ALBUQUERQUE, N. MEX.
Darling of Mountain Meadow 8 305C 610 10521 476
s. Chicona Harlequin d. Wesclair Cloverleaf

$NELSON, NORMAN K., CEDAR DRIVE FARM, WICHITA, KANS.
*Tip Topper's Pearl 6 251 502 11413 493
s. Lyn Lee Laddie d. Lyn-Lee's Primrose

$NELSON, WALTER, TWIN VALLEY GUERNSEY FARM, ALBANY, OREGON
Kola Tepee Adeline 7 290C 580 6540 320
s. Repeater's Cecil of Oak Park d. Adaline's Fair View Lady
Lassy Supreme of Linn Valley Sr3 305C 610 9687 394
s. Nyala Supreme Magnet d. Glamour Lass of Linn Valley
Miss April Fool of Linn Valley Jr3 305C 610 7276 446
s. Nyala Supreme Jubelo d. Miss Magnet of Linn Valley
Viking's Marietta 7 305C 610 11549 501
s. Arendt's Ruberta's Viking d. Rex Marie

$NOURSE, C. P., ROOT RIVER FARM, MILWAUKEE, WIS.
Burton Lane Ace's Odette Sr3 305C 610 8189 405
s. Franchester Champion Ace d. Burton Lane's Alert Honora

$OESTMANN, LOUIS M., ANALOU FARM, HINSDALE, ILL.
*Lassie of Analou Farm 14 365 730 7592 414
s. St. James Prince's Gay Boy d. Bonnie Lass of Analou Farm

$OLSON, RAYMOND P., RAYOL'S FARM, FARMINGTON, CONN.
*Wildwood Bulletin's Sunbeam Sr4 263 526 5133 265
s. Ruralist's Bulletin d. Wildwood Sandy

$ORAM, GEORGE S. & JOSEPH H., JR., BEAVER BROOK DAIRY, ROCKAWAY, N. J.
Africander's Josephine 5 305C 610 5120 235
s. Yule Tide's Africander d. Port's Josephine
Creek Side Ann 6 287C 574 6547 292
s. Clora's Point Count Roxy d. Nadeen of Arbor Lawn

$ORTMAN, E. F., MR. & MRS., ORTMANOR GUERNSEY FARM, MONKTON, MD.
Ortmanor Polly's Penny Sr3 293 586 8523 447
s. Langcroft's Theseus d. Langcroft's Polly

$OVERMYER, LOWELL D., LOWAN FARM, GREENVILLE, OHIO
*Lowan Ambition Betsy Sr4 365 730 11135 530
s. Welcome-In Ambition Steadfast d. Lowan Peggy

$OWENS, FAY, MR. & MRS., MARSHALL, MICH.
Eva's Secret Marvel Jr3 305C 610 7592 356
s. Lockshore Aphrodite's King d. Little Eva's Dairymaid
Fay's Marguerite Sr4 305C 610 7360 373
s. Challenger's Fay d. Marvel's Artist
Gloria Merry Maid Jr2 305C 610 6664 316
s. Lockshore Aphrodite's King d. Artist Gloria
Lady's Golden Joy Jr3 305C 610 7066 333
s. Lockshore Aphrodite's King d. Bessie's Golden Lady

$PAYNE, ETHEL, SILVER MOUNTAIN FARM, MILLERTON, N. Y.
Maplewood Mont Star Jr4 305 610 11090 590
s. McDonald Farms Vermont King d. Maplewood's Glamor Girl
Rex's Meri Shine 13 305 610 10766 498
s. Waldorf R. S. Music Master d. Meri's Shine
*Silver Mt. Imperial's Whim Jr3 305 610 7217 402
s. Wyebrook Imperial d. Whimsy Urania

$PAYTON, CLYDE, CLY-JAN GUERNSEY FARM, LEESBURG, OHIO
Cly-Jan's Triumph Sugar Jr2 305 610 6772 345
s. Bryn Du Triumph's Master d. Welcome In Duvaux Pansy

Willow Brook's Lucy Bloom 9 265 530 8324 320
s. Langwater Triumph d. Willow Brook's Lucy

$PECK, G. HAROLD, PECKHURST FARM, SCHUYLERVILLE, N. Y.
*Peckhurst Althea 6 266C 532 9041 448
s. Foremost Eminent Lad d. Grace of Hickory Hollow

$PECKMAN, JOHN S., PLEASANT VIEW FARM, CHAMBERSBURG, PA.
*Pleasant View Hardwick Charl Sr2 279C 558 7743 373
s. Langvalley Levity Hardwick d. Pleasant View Charmaine

$PENNEY, J. C., PRE-EMINENT GUERNSEY FARM, GALLATIN, MO.
*Pre-Eminent Bettina 6 365 730 13826 801
s. Foremost Acme d. Gaiety Golden Bettina
*Pre-Eminent Lulu Sr3 305C 610 9386 472
s. Foremost Acme 25th d. Pre-Eminent Princess
*Pre-Eminent Royal View 5 305C 610 10919 553
s. Royal Superb d. Lady May of Eastern View 2d
*Superb's Gloria 8 305C 610 7821 370
s. Royal Superb d. Hamilton's Celia

$PENNSYLVANIA STATE COLLEGE, STATE COLLEGE, PA.
*Penstate Caesar's Lady Sue 5 354C 708 9956 633
s. Groton House Caesar's Penn d. Penstate Crusader's Lady Sue

$PERONA, EMIL, PERONA FARM, ANDOVER, N. J.
*Perona Farm V. Bettina 10 305 610 10743 457
s. Brooklawn's Viking d. Count's Bettina

$PFLUGHOEFT, ERWIN P., WHITEASH VALLEY FARM, ALGOMA, WIS.
Whiteash Ev Jr2 305 610 4727 218
s. Northern Conrad's Beacon d. Whiteash Enid
Whiteash Geraldine Jr2 365C 730 6837 320
s. Whiteash Elah d. Whiteash C. Grace

PIONEER POINT FARMS, DIVISION of FUNKHOUSER INDUSTRIES, INCORPORATED, CENTERVILLE, MD.
Pioneer Point Lucite 5 272C 544 6231 266
s. Erinton Patrick d. Lucy Crusader of Hopewell

$PLEINESS, WILLIAM L., MAPLE DAWN GUERNSEY FARM, SCOTTVILLE, MICH.
*Maple Dawn Squire's Onabelle Sr3 291C 582 5925 341
s. Lone Creek's Gallant Squire d. Herod's Fern of Maple Dawn

$PLUSHANSKI BROTHERS, THE P. B. FARM, CLINTON, N. J.
P. B. Olaf's Butterfat June Jr2 305C 610 7215 352
s. Spruce Run Bft. Olaf d. Arbobess Peerless Celia

$POWEL, WILLIAM R., III, DOUGHOREGAN MANOR, ELLICOTT CITY, MD.
*Manor Vesper Sr3 299C 598 7603 401
s. Marshallvale Valor d. Manor Topaz

$POWER, L. W., CHUKLUCK FARM, BURLINGTON, WASH.
Chukluck Lady Lili Jr2 305C 610 8846 447
s. Western Glow Lucky Strike d. Bear Canyon's Lady Lillian

PRATT, GEORGE D., JR., SUNNY VALLEY FARM, NEW MILFORD, CONN.
*¶Sunny Valley Andora 6 362 1058 11599 591
s. Sunny Valley's Imperial d. Rockmere's R. Buttercup
*¶Sunny Valley Noble's Iris Sr3 305 915 7614 405
s. Fairlawn H. Noble d. Sunny Valley's Iris
Sunny Valley's Archer's Molly Jr2 305C 610 6101 299
s. Fairlawn Actor's Archer d. Sunny Valley's Molly
*Sunny Valley's Val's Ethereal Sr3 265C 530 6144 319
s. Sunny Valley's Valiant d. Sunny Valley Ethereal 2d

$PURDUE UNIVERSITY AGRICULTURAL EXPERIMENT STATION, LAFAYETTE, IND.
*Purdue Arthur Annetta Sr3 365 730 8747 402
s. Normandy Arthur d. Purdue Matchmaker Annetta
Purdue Arthur Annie Sr3 365 730 9712 497
s. Normandy Arthur d. Purdue Matchmaker Annie

$PURSLEY, RAY W., RIVER VIEW GUERNSEY FARM, SPRINGFIELD, MO.
Langwater Bonbon Jr3 251 502 5564 254
s. Langwater Meteor d. Langwater Sweetness
River View Keeper's Katrina 7 365 730 12128 596
s. Fern Hill Plowman's Keeper d. Dixie L. of Willow Brook

$RASMUSSEN, WILLIAM J., "SARIVAL GUERNSEYS", GLENDALE, ARIZ.
*Adohr Steadfast Coquette Jr4 365 730 10053 528
s. Coronation Adohr Steadfast d. Adohr Leader's Carol
*Mission Ranch Minuet 7 365 730 12750 591
s. Adohr Eldor Mission d. Mission Ranch Jessica

$REED, JOHN M., GRANDVIEW FARM, KITTANNING, PA.
*Grandview's Polly Polite 9 305C 610 7965 391
s. Grandview Lad d. Grandview's Rosella Jane

$REED, O. R., MRS., OLENTANGY GUERNSEY FARM, DELAWARE, OHIO
*Olentangy Clara 9 365 637 10185 428
s. Olentangy Pilgrim d. Royal's Narcissus

$REED, W. HUGH, OLENTANGY GUERNSEY FARM, DELAWARE, OHIO
*Olentangy Angela J. R. 9 365 730 9847 450
s. Villa-Way Triumph d. Pilgrim's Angela of Olentangy

$REED, WILLIAM G. & LANCASTER, LESTER J., GRAYSMARSH FARM, SEQUIM, WASH.
*June May Queen 16 284 568 8186 454
s. Valley Gem Broker d. Janet of Lone Brook Farm

$REKEWEG, MELVIN, CLEAR VIEW FARM, WOODBURN, IND.
*Star of Havencenter Jr3 305C 610 7279 377
s. Somers Farms Recorder d. Mekato's Star

$RICE, STANLEY F., RICE FARMS, DERBY, VT.
Rice Farm's Star Jr2 305C 610 8191 369
s. Colonial Hill Levity King d. Rice Farm's Lynda's Pride

$RIDDER, GEORGIA BUCK, BROOKE'S CROSS FARM, BALDWIN, MD.
*Marguerita of Brooke's Cross 13 305 610 6487 308
s. Blakeford Prince d. Hardwick's Mina

$ROBINSON, EVERETT E., REDLAND GUERNSEY FARM, WILDERVILLE, OREGON
*Bonnibell Anna May Jr3 313 626 5619 299
s. Fra-Mar Coronation Noble d. Coronation Anabell

$ROBINSON, EVERETT E. & MARION, REDLAND GUERNSEY FARM, WILDERVILLE, OREGON
*Redland Lee Ann's Mae Jr3 365 730 8568 410
s. Brookacres High Boy's Marvel d. Goldendale Phyllene Lu

$ROGERS, FRED F., ESTATE, SEABEE-ANCHORAGE FARM, BRANDON, VT.
Amy of Seabee Anchorage Sr2 305C 610 8054 451
s. Wethersfield Seabee d. Rex's Fifi

$RUEHS, E. W., ROSEMONT FARM, CALEDONIA, MICH.
*Rosemont C. Mudge 6 262 524 10295 395
s. Carlo of Hickory Grove d. Rosemont Margaret

$RUHL, STELLA & SONS, MERRY MENAGERIE GUERNSEY FARM, HANNIBAL, MO.
Jomaco Levity Louise Jr2 277 554 8008 400
s. Chesterluck Levity Patrick d. Alert's Nancy Louise

$ST. BERNARD COLLEGE, PLACID OAKS FARMS, SAINT BERNARD, ALA.
Josephine's Adeliza Sr2 305C 610 6460 323
s. Saint Bernard's Patrick d. St. Bernard's Josephine

$SAWIN, H. W. & SON, PRAIRIE LODGE, NORTHWOOD, IOWA
*Boulder Bridge Wilhelmina Sr4 305C 610 8288 391
s. Boulder Bridge Conquest d. Boulder Bridge Trillium

$SCHARF, P. ROBERT, EDROBLIN'S FARMS, FLOYDS KNOBS, IND.
*Edroblin Emory's Aline Ruth Sr4 258C 516 7500 374
s. Riegeldale Emory's Hazelnut d. Edroblin's Antoinette

$SCHAUB, WALTER F., SR. & SONS, SCHAUB FARM, DOWAGIAC, MICH.
*Floran Farm Maggie 5 305C 610 7505 426
s. Meadow Lane Majesty d. Blossomland Rose

$SCHNEBLY, SETH K., CROWN STONE FARM, CLEAR SPRING, MD.
*Golden Leaf's Mollyanna 6 305C 610 5628 271
s. Harwood Maxim's Jumbo d. Harwood's Mollyanna

$SCHWABACHER, BARBARA, BARBIAN FARM, BETHLEHEM, CONN.
*Barbian Destiny 5 281C 562 8371 331
s. Green Meads King of Barbian d. Barbian Résolute Mistress

$SCHWABACHER, JULIAN L., BARBIAN FARM, BETHLEHEM, CONN.
Barbian Verona Jr3 309 618 9376 433
s. Green Meads King of Barbian d. Barbian Meadow Vere

$SECKER, GIRARD B., MAIZELAND DAIRY FARM, HANNIBAL, MO.
*Fairmount Liberty's Lady 6 365 730 13036 720
s. Sunnymede Raider Liberty d. Elm Rita's Lady

$SEVERSON, ELMER D., FLYING E RANCH, STEVENSVILLE, MONT.
Flying E Jupiter's Blythe Sr3 305C 610 8731 373
s. Boulder Bridge Jupiter d. Serak's Valor's BeBe

$SHERBURNE, V. K., SHERBURNE PRAIRIE FARM, RUSK, WIS.
*Sherburne Prairie Katrina Sr2 155 310 2757 132
s. Gaylord's Squire's Heritage d. Sherburne Prairie Hester

$SHULER, L. H., OAKDALE GUERNSEY FARM, BOWMAN, S. C.
*Virginian's Buttercup Sr4 205 410 4045 156
s. Grapelawn Virginian d. Miss Merry of Beacondale

$SIBBALD, DAVID, SUNNY BRAE FARM, CLIFTON SPRINGS, N. Y.
Sunny Brae Bess 7 291 582 6674 330
s. Idylbrook Finn d. Idylbrook A.R.P.'s Boneta
Sunny Brae Peerless Blanche Sr2 305 610 5812 319
s. Green Meads Peerless Prince d. Sunny Brae Bess

$SICHI, ROGER R. & SON, SICHI FARM, EIGHTYFOUR, PA.
Sichi's Farm's Hope's Juliet Sr2 305 610 7382 357
s. Lone Oak Queen's Maxim d. Lone Oak Merry Hope

$SIMMONS, JOHN & LeROY, RoyJon FARMS, BELLVILLE, OHIO
*Cherry Hill Fan's Beauty Sr2 305C 610 8694 366
s. Graceland Bomber Boy d. Cherry Hill Charity's Fan
*Cherry Hill Millie's Nora Jr3 305C 610 6460 369
s. Graceland Bomber Boy d. Cherry Hill Millicent

$SIMMS, ALBERT G., LOS POBLANOS RANCH, ALBUQUERQUE, N. MEX.
*Poblanos Raider Madonna Sr3 275 550 9321 419
s. Poblanos Raider d. Poblanos Maxim's Maxine

$SMIT, CLARENCE, LYNDEN, WASH.
Velguern Philippa Sr2 282 564 8360 433
s. Baker View King Phillip d. Portia's Peach of Zeldenrust

$SMITH, CHARLES E., Y-BRANCH GUERNSEY FARM, BRIGHTON, MO.
*Y-Branch Nancy Lee Sr2 305C 610 5954 289
s. Argilla Third Mate d. Winamere's Dorthea

$SMITH, J. ROY & ELTON R., MED-O-BLOOM FARM, CALEDONIA, MICH.
*Shi-wa-see Alice 5 305C 610 9684 482
s. Meadow-Gold Prince Rex d. Shi-wa-see Allie

$SMITH, JENNINGS & LOIS, SLAUGHTERTON FARM, SUDLERSVILLE, MD.
Pioneer Point Gracie Sr2 305C 610 8945 475
s. Ferdinand of Pioneer Point d. Pioneer Point Grace

$SNARR, WARD, WARDHAVEN FARM, SILER CITY, N. C.
*Wardhaven Donna Barba 5 348 696 8972 449
s. Quail Roost Taurine Prince d. Champion's Eno Barba

$SPIES, ROGER, ROGINE ACRES, DOVER, OHIO
Rogine Chan's Emory Daughter Jr2 305C 610 8338 417
s. Franchester Handy Emory d. Chan's Mayflower

STANER, BOB & CHARLES, STANER FARM, ARGOS, IND.
Linda of Staner's Farm Sr4 365C 730 11891 599
s. South Wind Neon d. Cherry Aztec
*¶Lookwell Count's Fayette Jr3 305C 723 7192 408
s. St. Albans Grandee Count d. St. Albans Actor's Faith C.

$STANTON, DOUGLAS R., OLD HOMESTEAD FARM, GREENVILLE, N. Y.
*Old Homestead A. Rosebud 6 283C 566 6109 345
s. Old Homestead Admiral d. Old Homestead Lily

$STOUDER, H. O., FAWN ISLE FARM, SOUTH WHITLEY, IND.
*Fawn Isle Arlotta 7 365C 730 11194 605
s. Del-Ray Rex d. Reliance's Arlotta
*Fawn Isle F's Actress Jr3 305C 610 9060 464
s. Sun-Blest Farms Foresquire d. Fawn Isle Arlotta
*Fawn Isle Lively Jr3 305C 610 10779 557
s. Pine Manor Levity Prince d. A.C. Melody May of Nosker Farm
*Fawn Isle Rosella Jr4 305C 610 9570 458
s. Sun-Blest Farms Foresquire d. Fawn Isle Rose

$STOUDER, H. O. & SONS, FAWN ISLE FARM, SOUTH WHITLEY, IND.
Ken Jo Dale Glory's Patsy Sr2 319C 638 7411 418
s. Kenfleur's Prince Glory d. Ken Jo Dale O.K. Pixy

$STOUDER, H. O. & LOWELL, FAWN ISLE FARM, SOUTH WHITLEY, IND.
*Fawn Isle F's Charity Jr3 365C 730 11204 542
s. Sun-Blest Farms Foresquire d. Fawn Isle Coleen

$STULTZ, RAYMOND & SON, SANDCUT GUERNSEY FARM, TERRE HAUTE, IND.
*Lane's Delight 8 305C 610 6351 273
s. Pine Manor Templar d. Delight of Victory Noll

$STURGIS, W. B., ROCK HILL, S. C.
Abie's Premost Patsy Jr2 305 610 6466 313
s. Klondike Premost Abie d. Sturgis Farm's Primrose

TAYLOR, MARIANNA, CHELTEN FARM, LAS CRUCES, N. MEX.
¶King's Ann of Willow Brook Jr2 365 1095 12447 544
s. Meadow Lodge King's Gentleman d. Willow Brook Pride's Topsy

TAYLOR, MERRITT JEFFERSON, CHELTEN FARM, LAS CRUCES, N. MEX.
¶King's Juliet of Willow Brook Jr2 365 1095 9274 424
s. Meadow Lodge King's Gentleman d. Willow Brook Valmead's Pet

$TAYLOR, SIGMUND F. & RUTH N., THE OSCODA GUERNSEY FARM, MIO, MICH.
Silver Hills Judy Jr4 305 610 8267 404
s. Pine Manor Courageous d. Silver Hill's Aristocrat Judy

$TAYLOR, WILLIAM S., OLD TOWN FARM, PETERBOROUGH, N. H.
Edgerton's Lady Miracle 10 305C 610 6449 342
s. King Don of Old Town Farm d. Edgerton's Hector's Helen

$TOMLINSON, E. T., ESTATE, PONITON FARM, BRIDGETON, N. J.
*Delwake Tocsin's Villa Jr3 365 730 11340 519
s. Two Brooks Tocsin d. Delwake Villa

$TOWNSEND, CHARLES M., MORNING SIDE GUERNSEY FARM, DENAIR, CALIF.
Morning Side Farms Buttercup 8 305 610 7986 289
s. Connie's Pretor of Golden Glow d. Orion's Buttercup

$TREES, SCHOCKE & SONS, BIG MAPLE FARM, FRANKFORT, IND.
*Big Maple Myrtle Sr4 365 730 10500 466
s. Delpark Forward's Master d. Treesvale Ted's Marie
*Prospect's Joyce Jr4 305C 610 7917 371
s. Grain Meadow Harvest Boy d. Prospect's Queen Joyce

$TURNER, ALSON E., CASSLAND FARMS, GREENFIELD, IND.
*Friend's Anne 7 365 730 11936 625
s. Friend's Dale d. Friend's Nora

$VAN WERDEN, CHARLES D., WINTERCREST GUERNSEY FARM, WINTERSET, IOWA
*Nook-Dale W. Della Sr4 365 730 10178 517
s. Welcome In Westward d. Nook-Dale Jane
Wintercrest's Sunbeam Jr2 331 662 5997 319
s. Curtiss Candy Levity Knox d. Crane Creek's Sunbeam

$VERMONT AGRICULTURAL EXPERIMENT STATION, UNIVERSITY FARM, BURLINGTON, VT.
*U.V.M. Clarabelle's Rosette Sr3 281C 562 6824 341
s. U.V.M. Clarabelle's Raider d. U.V.M. Viking Rose

$VINCENT, O. H., SHADY HAVEN FARM, MIDDLEBURY, IND.
*Rosen Gloria's Beda Jr3 255C 510 4298 210
s. Mulhocaway Rosenkavalier d. Charmane's Gloria

$WACHHOLZ, BERNHARD & GERHARD, HILLDALE FARM, STOCKTON, MINN.
Hillidale Coronation Butterprint Sr3 305C 610 6850 415
s. Adelmer's Coronation Esquire d. Hillidale Coronation Butterfat

$WALKER, CLIFTON N., HOMEFIELDS, WISCASSET, MAINE
*Homefields SB Molly Jane Sr4 305C 610 6995 351
s. Rosewald Flute's Sunny Boy d. Homefields A. Pocahontas

WALKER, JAMES R., KNOCKFIERNA FARM, MILFORD, N. H.
Knockfierna's F. Mayflower Jr3 305C 610 8175 388
s. Deershorn Fashion Lad d. Destiny's May Blossom

$WALLIN BROTHERS, TUOLUMNE ACRES, TURLOCK, CALIF.
Musician's Kina Sr2 305 610 6042 319
s. Happyholme Musician d. Circle L Duke's Rosy

$WALTER, CLARENCE, BILLINGS, MONT.
Prediction's Adela Jr4 266C 532 4484 275
s. Vermilion Delia's Prediction d. Financier's Addie

$WARNER, W. B. & SONS, WARNERS BOROSIDE FARMS, RED LION, PA.
Warners Duke Julia's JoAnn Jr2 305C 610 5856 309
s. Highland Farm's Chief's Duke d. Warners G. B. June's Julia

$WATSON, B. ELDON, CRESCENT FARM, WABASH, IND.
*Crescent's Pretty Belle Kay Jr3 305C 610 9669 410
s. Crescent's Oklahoma Raider d. Pretty Belle Rosalie

$WEAVER, OTIS, WILLOW SPRING FARM, GOSHEN, IND.
*Willow Spring Brilliant's Ann Jr4 365C 730 12265 633
s. Yellow Creek Meadow King d. Jewel's Butterfat Brilliant
*Willow Spring Fern's Charlotte 5 365C 730 12208 703
s. Lawnsett Mose d. Forest Glen Fern
Willow Spring Prize Dainty Jr2 365 730 9500 549
s. Two Brooks King's Prize d. Willow Spring Brilliant's Ann

$WEBSTER, WILLIAM & CLOSE, STEVENSON W., COOL BRANCH FARM, ABERDEEN, MD.
Ira's Winnie Sr4 356C 712 9874 507
s. Foremost Ira d. Income's Winnie of Glendale
Rex's Exquisite of Mt. Ararat 7 291C 582 8158 348
s. Rex's Vox Pop of Bolton d. Mt. Ararat's Butterfat's Ginnie

$WELDY, MAURICE L., MAURANA FARM, GOSHEN, IND.
Maurana Master's Penelope Sr2 330C 660 11710 535
s. Gardenville Charity's Master d. Yellow Creek King's Pansy

$WELDY, MAURICE L., DR. & MRS., MAURANA FARM, GOSHEN, IND.
Maurana Master's Cherry Jr2 305C 610 8365 384
s. Gardenville Charity's Master d. Spruce Run Oberon's Cerise

$WELDY, SAMUEL R., CLEARLAND FARM, ELKHART, IND.
Clearland Master's Belle Jr2 305C 610 7906 388
s. Gardenville Charity's Master d. June's Lad's Annetta
Maurana Master's Ruth Jr2 365 730 10933 461
s. Gardenville Charity's Master d. Maurana Herod's Charlotte

$WESTENFELDER, MABEL, SPRUCE MANOR FARM, FREMONT, MICH.
*King's Dorothy of Spruce Manor Jr3 365C 730 10359 548
s. Cowham Farm Alice's King d. Lake View Daisy May

$WESTERBERG, H. R., MR. & MRS., HAPPY ROGUE FARMS, ASHLAND, OREGON
Happy Rogue Cheerful's Delight 5 365 693 10719 496
s. Golden Arrow King's Gold d. Valley Gem Cheerful
*Happy Rogue Gold Alpha Beta 5 305 574 10058 488
s. Golden Arrow King's Gold d. Four R Alpha

$WESTERBERG, H. R., MR. & MRS. & WESTERBERG, RICHARD, MR. & MRS., HAPPY ROGUE FARMS, ASHLAND, OREGON
*Happy Rogue Starlight Nellie 5 305 577 7322 326
s. Golden Arrow King's Gold d. Cloverlawn's Star Light

$WETHERWAX, RONALD, HILLCREST FARM, WYOMING, N. Y.
*Cherie's Queen of Hillcrest Sr3 305C 610 12051 536
s. McDonald Farms King Lute d. Cherie of Caldwell Place
Hillcrest Jubilee's Lady Jr2 305C 610 7352 348
s. Wychmere Jubilee d. Irene's Lady of Wolf Creek
Hillcrest Jubilee's Lilian Sr2 292C 584 6434 289
s. Wychmere Jubilee d. McDonald Farms Jill

$WETZEL, RUTH E., BIRCH KNOLL FARM, PHOENIXVILLE, PA.
*Birch-Knoll Lad's Belle Jr3 305 607 8433 432
s. Birch-Knoll Raider's Lad d. Upland Donna Belle

WIGMAN, B. G., MASON, MICH.
*Lockshore Romulus' Margery Sr4 294 588 6655 351
s. Lockshore Romulus d. Lockshore Noranda's Margery

$WILSON, H. B., MEADOWBROOK FARM, CALEDONIA, N. Y.
*Calculator's Princess 10 365 730 11395 590
s. Cornell Royal Calculator d. Rex's Princina
*Loyalist Jeannette Sr3 305C 610 7695 391
s. McDonald Farms Just Loyalist d. Yeoman's Jean
Yeoman's Charming 6 305 610 8314 443
s. Coronation Yeoman d. General's Charming

$WITMER, KERMIT L., KEREST FARM, DALMATIA, PA.
*East Malta's Sharon's Ann Jr4 305C 610 9763 513
s. Langwater Sharon d. East Malta's Harold's Ann
Kerest Noble's Carrie Sr2 305C 610 5361 251
s. East Malta's Labell's Noble d. East Malta Archer's Connie

$WOODRUFF, LeROY, WOODRUFF'S GUERNSEY FARM, INDIANOLA, IOWA
Owendale Bomber's Ida Sr2 289C 578 7312 403
s. Curtiss Candy Levity Bomber d. Owendale's Butterfat Mary

$WRIGHT, JESSE G., NINOVAN FARMS, NIMROD HALL, VA.
Ninovan Val Krysta Sr2 294 588 5416 226
s. Namreg Valencian d. Ninovan King's Pearly
Ninovan Waldo's Judy Sr2 294 588 6315 308
s. Fritzlyn Ninovan Waldo d. Ninovan Lady June

$YODER, HAROLD C., PASTURE HAVEN FARM, SYRACUSE, IND.
Clay Hill Alma 6 365 730 9879 410
s. Langwater Valcrest d. Clay Hill Annette

$YONKMAN, ANTHONY T. & MARGUERITE T., PLEASANT VIEW FARM, BILLINGS, MO.
*Yonkman's Ruby MK Sr3 305C 610 9400 407
s. McDonald Farms Missouri King d. Lady Carol's Jewel

$YOUNG, LLOYD, DUTCH MILL FARM, PLEASANT LAKE, IND.
Homewood Blossom Queen Sr2 365 730 9304 534
s. Mulhocaway Rosenkavalier d. Clearland Butterfat Blossom

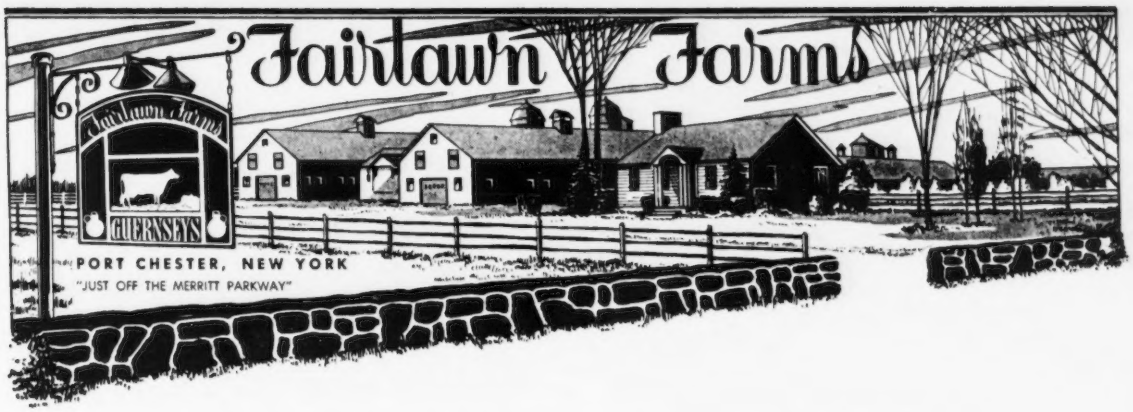

We would like to point out the present and future plans of Fairlawn Farms.

As was announced by Mr. Sonnabend in the August 15 Journal, we will operate from the present site until about July 1, 1954, and will be known as Fairlawn Farms—Massachusetts.

The entire Fairlawn Farms property of one hundred seventy acres in Port Chester has been sold to the Chanin Development Corporation of New York City, who took title the middle of August.

Before July 1, we will move to our new home at Sonesta in Millis, Massachusetts, and will be known, and carry on, as Fairlawn Farms. Our new building program is already under way and we have plans drawn up for buildings that will suitably house the cattle, which should number some over a hundred head by that time.

At present there are eighty-one head in the herd. The herd sires consist of the three proved sires—Fairlawn H. Eastern King, Fairlawn Peerless Actor and Fairlawn Actress' Hornet. There are twenty-two daughters of "King," nineteen daughters of "Actor," and twelve daughters of "Hornet" in the herd.

Many of our top cows and heifers will be calving this winter and coming spring. Male progeny of these outstanding families will be offered for sale.

Since the Dispersal two sons born from the Egrette family have been sold, one to go to Arizona and one to Pennsylvania.

We would like to extend a cordial invitation to all Guernsey breeders and friends to visit us while we are here, and also to visit us in Millis after we have moved to our new home.

FAIRLAWN FARMS — MASSACHUSETTS

King Street — Just off the Merritt Parkway — Port Chester, New York

A. M. SONNABEND, Owner — ANDY WARNER, Ass't. Manager — DR. E. B. HOPPER, Manager

T. B. Accredited No. 511540 — Telephone Office 5-1936 — Bang's Accredited No. 2696

★ THE WELCOME-IN FARM DISPERSAL ★

Monday and Tuesday, November 2 and 3, 1953 — DUBLIN, OHIO

W. W. McKitrick and Dr. John L. McKitrick, Owners

200 HEAD—Accredited, Negative and Calfhood Vaccinated

Showing at the Ohio State Fair this herd won the highly coveted Premier Breeder and Premier Exhibitor Banners, 5 firsts, 3 seconds, 2 thirds, and Junior Champion Heifer; at the Indiana State Fair, 4 firsts, 3 seconds, 1 third; at the Kentucky State Fair, 6 firsts, 6 seconds, 2 thirds.

Undefeated in class were Welcome In Raven; Welcome In O. Beacon; Welcome In Favor Delight; Welcome In Clara Ruth Ann, 1st and 2nd Heifer Calf.

WELCOME IN O. BEACON
1st Aged Bull & Reserve Champion, Ohio.
1st at Indiana and Kentucky, Sr. and
Gr. Champion at Kentucky.

WELCOME IN RAVEN
1st Jr. Yearling at Ohio, Indiana and Kentucky.
Junior Champion at Indiana and Kentucky.

In the Sale with 25 Daughters

WELCOME IN CLARA'S OBERLAND
His Jr. Get were first at Ohio and Kentucky,
second at Indiana.

"Clara's Oberland" and "Clara's Liberal" are sons of the National Record Guernsey Milk Producer, Welcome In Forward's Clara, 4 times Excellent, 26672—1120—6yrs. Her two sons are owned jointly with Walter Young and Son, Greentown, Indiana, who may elect to retain half-interest in one son. This will be clarified sale day.

In the Sale with 20 Daughters

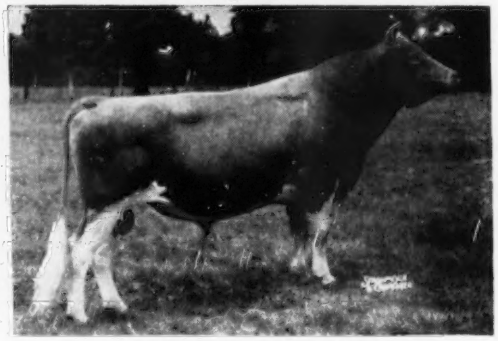

WELCOME IN FAVOR
His daughter was Jr. Champion at Ohio.
His Get were first at Indiana,
2nd Sr. & Jr. Gets at Kentucky.

"Favor's" own sister at Dunwalke Farms, in N. J., finished with approximately 11263—701—Sr2—365C (pending). Their dam, Welcome In Royal Hollara, Excellent '52 '53, has 20317—1014—Jr4C, 1st in milk, 3rd in fat production.

The Welcome-In herd, established 30 years ago, has registered 397 males and 594 females, from which they have made 6 Ohio State Champion records and accomplished one feat greatest of all, breeding and developing the National Record Milk Producer of the Guernsey breed and has more championships at the Ohio State Fair than any other herd.

Many herds in Ohio and the Mid-West have developed and improved their herds with Guernseys bred by the McKitricks.

The McKitrick Dispersal offers other breeders the choice of their top herd.

The HOTEL DESHLER WALLICK in Columbus will be sale headquarters.

For Catalogs Write: **THE PATE SALES CO., 2064 Lawrenceville Road, Trenton, N. J.**

The Ohio Guernsey Breeders' Association, Wooster, Ohio, and John B. Merryman, Sparks, Md., are associated.

THE BRANDYWOOD FARM DISPERSAL

Fred Schinmann, Brandywine, Maryland

NOVEMBER 16 and 17, 1953

On the farm on Route 301 at intersection with Route 5, 15 miles south of Washington, D. C.; 47 miles south of Baltimore, and 96 miles north of Richmond, Va.

160 Head — Accredited, Certified 5990, Vaccinated since 1948

112 are Cows, with a large number of Cows and Heifers due this fall,
3 exceptionally well-bred Herd Sires —

BLAKEFORD WARRIOR, 32 daughters in the sale, dropped August 2, 1947, he by Blakeford Tranquil's Prince out of Blakeford Wenda, 15426—813—BB.

ANTIETAM H. SAILOR LAD, 6 daughters in the sale, dropped May 17, 1951.
Sire: Fairlawn Actor's Holliston, he maternal brother to Fairlawn K. Muriel, Excellent '49 '50 '51 '52, sold for $10,000.

"Sailor Lad" is out of Antietam Royal Susan, 9628—567—Jr2—365, she a double granddaughter of Hardwick's Sonsie, 12475—721—FF.

And **ANTIETAM ROYAL BUTTERMAKER,** dropped July 24, 1951, he by Antietam Royalist, 11 P. R. sons, 29 A. R. daughters. "Royal Buttermaker" is out of Antietam Sunflower, 13763—588—Jr2—365, she a line-bred "Butterfat" by Hilltop Butterfat Marvel out of a daughter of Hilltop Butterfat.

The service sires are **BLAKEFORD WARRIOR, ANTIETAM H. SAILOR LAD** and **ANTIETAM ROYAL BUTTERMAKER.**

The foundation of this herd was established with the purchase of the Meredith Farms herd from Topsfield, Mass., and the very milky Farragut herd from Wardrep Bros., Concord, Tenn., in 1948. With the Meredith herd was the herd sire, Meredith Philosopher, that has 15 daughters in the herd, he by Alfalfa Farm Philosopher, foundation sire at Argilla Farm, and out of Meredith Patricia, 11818—607—AA, she by Meredith Defiance.

There are ten daughters of Ollasses Pat-Ace Coronet, he by Bournedale Coronet's Lincoln, he out of Bournedale Princess Coronet, *18859—*1019—Jr4—365C. His dam is Bournedale Pat-Ace, 11911—635—D, she out of Bournedale Princess Pat, 17347—794—AA.

Another well-bred foundation sire was Blakeford Carrier, 13 daughters in the herd, he by Blakeford Lord Jim out of Blakeford Carissa, 16984—770—E, she out of Hollyday Melissa, 16009—725—CC, sold in 1941 Golden Harvest Sale.

Blakeford Warrior, with 32 daughters in the sale, is by a double grandson of Blakeford Lord Jim and out of Blakeford Wenda, 15426—813—BB, she dam of Blakeford Lady Wenda, $1,125 to J. W. McCoy, 1952 Eastern Guernsey Sale, her records, 14930—733—Sr4—365C, 14181—722—6yrs—365C.

The great daughter of Mixter Hardwick, Hardwick's Sonsie, dam of two herd sires for Antietam Farm, appears as a foundation cow in the pedigree of each Antietam herd sire. Their progeny are most promising.

For Catalogs Write: **THE PATE SALES CO., 2064 Lawrenceville Road, Trenton, N. J.**

Phillips Sales & Pedigree Service

GUERNSEY SPECIALISTS

•

Pedigrees of all kinds, for all purposes, at all times.

We have a complete Sales Service and can help you buy or sell at private treaty. Let us know your wants.

We offer our services for Dispersal, Reduction or Consignment Sales, and can take care of all the details connected with your sale for you. If you are thinking of a sale, let us discuss it with you.

•

E. C. PHILLIPS

Phone 8713, Box 494, Waukesha, Wis.

CRICKET CREEK FARM

WILLIAMSTOWN, MASS.

Telephone — Williamstown 840

This is the first in a series of advertisements designed to tell you something about our herd.

The original foundation herd was purchased from Allen C. Alfred, Essex Junction, Vermont. Selected additions have been made from time to time until the present herd totals 120 head with 58 milkers.

Continuous D.H.I.A. testing has been carried on since the beginning and HIR testing has been followed for the past year and one-half.

The herd has averaged over 400f. for the past 2 years, 305 day—2x milking. We have just proved a Guernsey sire at a substantial level of milk and fat. More about him in the forthcoming sire issue.

Visitors welcome. Farm located 1½ miles west of junction of routes 7 and 43 in South Williamstown, Mass.

WILLIAM H. VANDERBILT, Owner — GEORGE CLARK, Jr., Manager

"EVERY SIRE PROVED GREAT"

ABS

AMERICAN BREEDERS SERVICE

WANTED...

High Index Proved Sires For Use In Artificial Breeding

Reply to

AMERICAN BREEDERS' SERVICE

325 North Wells Street

CHICAGO 10, ILLINOIS

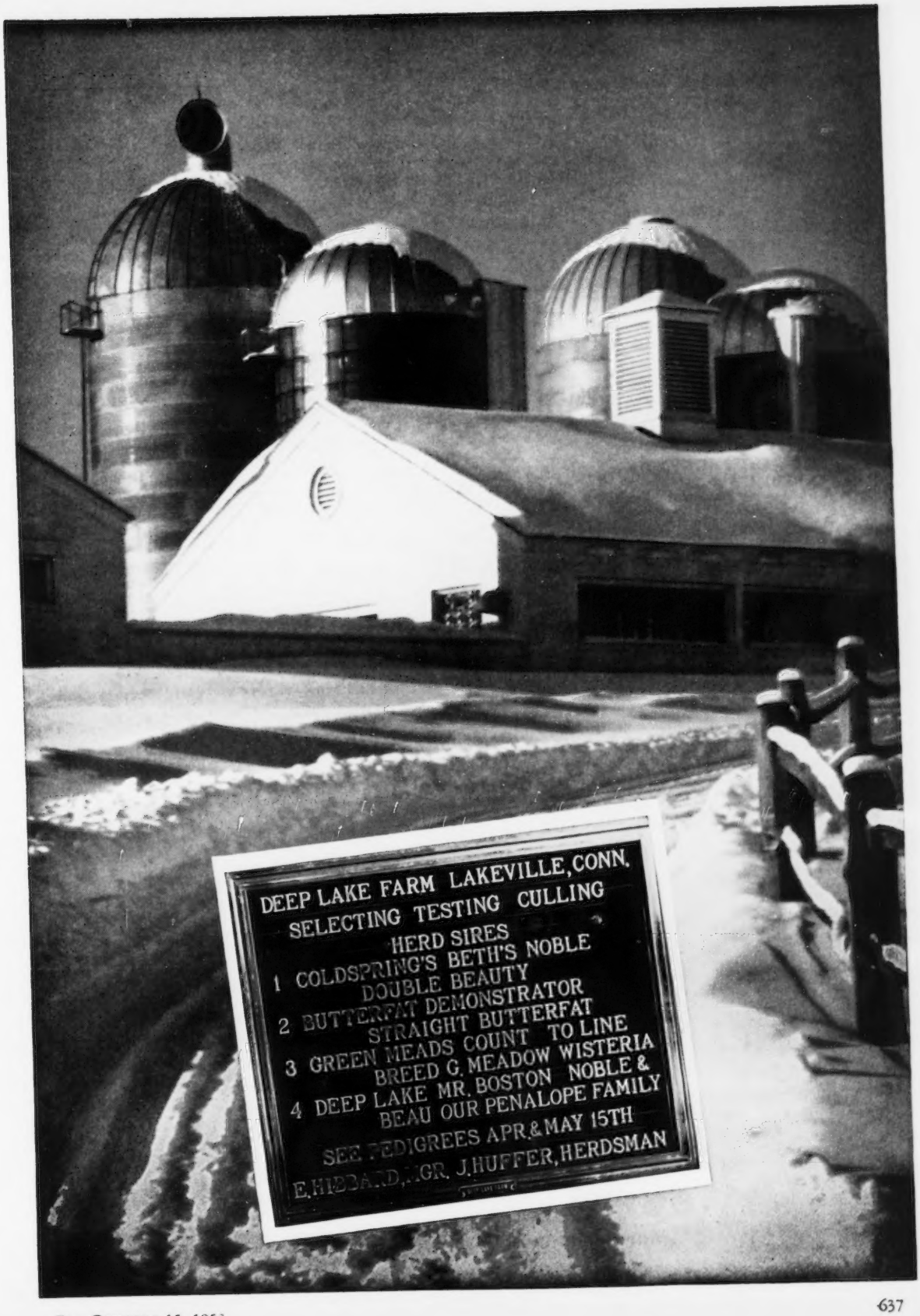
DEEP LAKE FARM LAKEVILLE, CONN.
SELECTING TESTING CULLING
HERD SIRES
1 COLDSPRING'S BETH'S NOBLE
DOUBLE BEAUTY
2 BUTTERFAT DEMONSTRATOR
STRAIGHT BUTTERFAT
3 GREEN MEADS COUNT TO LINE
BREED G. MEADOW WISTERIA
4 DEEP LAKE MR. BOSTON NOBLE &
BEAU OUR PENALOPE FAMILY
SEE PEDIGREES APR. & MAY 15TH
E. HIBBARD, MGR. J. HUFFER, HERDSMAN

A COMBINATION — Offering Better Buys

THE NEW HAMPSHIRE STATE SALE
and
THE DISPERSAL OF THE DE-ANN HERD

Owned by PAUL DANTOS

Friday, October 23, 1953 — 12:30 P.M.

Putnam Hall, University of New Hampshire
DURHAM, NEW HAMPSHIRE

48 HEAD

Majority Calfhood Vaccinated

15 Cows — 27 Bred Heifers — 4 Open Heifers — 2 Bulls

Featuring These 2 Bulls

WETHERSFIELD EISENHOWER—born April 8, 1952.
Sire: Wethersfield Patrician Victor—daughters now on test. Jr. Ch. twice at Eastern States Exposition.
Dam: Wethersfield Gardner's Clover, 9253—420—Sr3C.

GREAT ELM L. A. BRUCE—born March 27, 1953.
Sire: Langwater Archie
Dam: Great Elm Phil's Barbera, 15184—702—Jr2—365C. A daughter of the "Phil" bull.

Here are a couple that would look good in any sale.

HAVEN HILL H. CONTENT (Vacc.)—born February 8, 1951. Due December 26. She is by Fairlawn Performer's Honor, out of Blakeford Cornelia, 12984—653—5yrs. She was Gr. Ch. at the Rochester Fair.

HAVEN HILL H. JUNNIE (Vacc.)—born August 31, 1951. Due November 27. She is also by "Honor."

CLEM'S EMBLEM (Vacc.)—Here is a cow we found in a small herd. She has attracted attention of some good breeders. She has 8643—465—Sr3—HIR—365—2x and 11201—581—Sr4—HIR—365—2x (pending).

WRITE FOR A CATALOG

SEATH & SHULTZ SALES SERVICE — Box 186 — PETERBOROUGH, N. H.

MIKE SEATH, Far Hills, N. J.
Phone Millington 7-0623-M

E. M. GRANGER, JR.
Auctioneer

EARL SHULTZ, Peterborough, N. H.
Phone 124

Look At The Production and Type — Half-Sisters of Our Senior Sire

Klondike Premost Mariner

"MARINER" is by **McDonald Farms Predictmost, A. R.,** out of **Klondike Kodetia,** 9675—476—Jr2, 11866—579—Jr4C, 13674—621—6yrsC. Several daughters in our herd.

"Mariner's" Paternal Sister

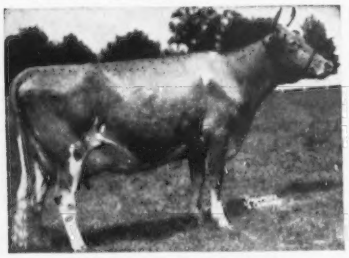

KLONDIKE POPPY, $4,000
EXCELLENT '48 '49 '51 '52
11676—629—Sr4—365C
13834—727—6yrs—365
13854—711—8yrs—365
Her Dam: Klondike Royal Matilda
11866—555—5yrs—365C

"Mariner's" Paternal Sister

KLONDIKE PAULETTE
EXCELLENT '52
12163—574—Sr2—365C
12869—740—6yrs—365C
Her Dam: Klondike Holliqueen, VG '48
10569—539—Jr2—365C
13258—733—Jr4—365C

"MARINER'S" PATERNAL SISTERS' '53 RECORDS

Klondike Premost Dutiful, VG '52, 12932—629—Jr2—365C
Klondike Ginger, VG '52, 12499—665—Jr3—365C
Klondike Premost Margie, VG '52, 12358—616—Jr2—365
Klondike Premost Rosamond, D '52, 11531—569—Jr2—365C
Klondike Premost Jewell, VG '52, 11384—544—Jr2—365C
Klondike Premost Cornelia, 10527—580—Jr2—365—2x

GREENWOOD FARMS

ROBERT R. SANCHEZ
Farm Manager

ROUTE 8, BOX 281, SAN ANTONIO, TEXAS

EARL SLICK AND
BETTY SLICK MOORMAN
Owners

VALLEY PRIDE'S NADA

used in Annual Meeting Breed Demonstration Panel to show her great breeding strength.

"NADA" classified EXCELLENT 1951, 1952.
Sold in Franchester Sale, 1952, to Franchester Farms, $4,100.

EXCELLENT—General Appearance
EXCELLENT—Feet and Legs
EXCELLENT—Rump
EXCELLENT—Dairy Character
EXCELLENT—Body Capacity
EXCELLENT—Mammary System

8273—445—Sr3—305C—2x, 9206—535—Sr4—305C—2x

Sire: **McDONALD FARMS DAIRY LAD, A. R.**

Dam: **VALLEY PRIDE'S NETTIE**
11135—566—6yrs—HIR—305—2x
11557—540—7yrs—305—2x

She was described as follows: very attractive, carries uniform depth, good depth in the heart and rear flank, flat and open rib, with body capacity. Rump pleasing, with good tail setting, and proper width between the pins.

"NADA" traces through the great "N" family of Chicona fame to Langwater Traveler. Offspring of the "N" family are Norlina of Chicona, 10697—590—Sr2—305C—2x, 10429—607—Sr3—2x, former Class Leader, and Western Glow Country Lady, E '49 '50 '51, 11479—605—Sr2—365—2x. "NADA'S" son, Valley Pride's Noble, sired by Wandamere Maryann's Magic, is in service.

"NADA'S" UDDER

A good length, well-attached, capacious udder, with nice teat placement. Fore and rear teats line up well. Udder is pliable, with no meatiness, and good veining.

Bulls and occasionally females for sale with this breeding.

VALLEY PRIDE FARM — Burlington, Washington

MERLE MILLER, OWNER

A Pair Consigned To 31st NEW ENGLAND GUERNSEY SALE

Exposition Grounds, Springfield, Mass., October 28, 1953

A Daughter of a 700 lb. dam, and a 14,000 lb. Cow. Both related to Blossom of Ware.

BRED HEIFER
GREENWAY QUEEN JEANNE
Born December 31, 1950
Sire: Defender of Ware, A. R.
Dam: Greenway County Jeanette
13963—743—5yrs

Her Sire's Dam

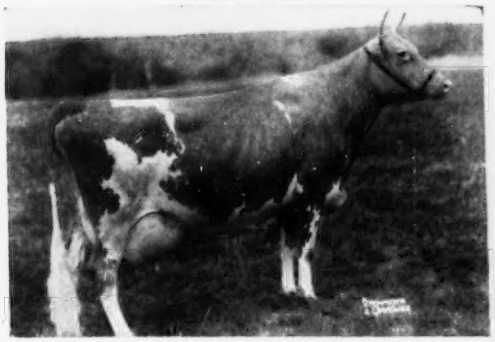

BLOSSOM OF WARE
13612—703—Sr2—365C, 17716—951—Sr4—365C
19154—999—A, 18179—990—AA. A former Class Leader.

"JEANNE" is due November 14, 1953 to Lynbrook Royal Prestige (Lynbrook Prince Royal, A. R.—Lynbrook Cherry Precept, E '49 '50, 13788—728—5yrsC). Her three nearest dams average 14764—783.

BRED COW
GREENWAY LADY SLIPPER
Born July 8, 1947
12766—591—Jr2, 14370—642—5yrsC (pending)
Sire: Charlescote Peter Pan, A. R.
Dam: Discovery's Flower of Ware, 11320—563—Jr2. Maternal sister to Blossom of Ware.

Her Sire's Dam

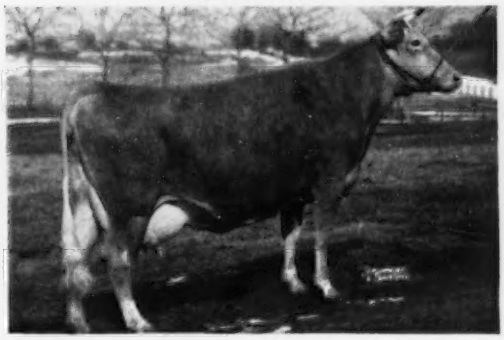

BROADWATER FALICE
13299—654—Jr2—365C, 18324—875—Jr4—365C
A former Class Leader.

"SLIPPER" is due November 10, 1953 to Greenway Prince Charming, A. R. (Green Meads Prospect—Blossom of Ware). Her three nearest dams average 14153—669.

An Outstanding High Production Consignment

GREENWAY FARM — Ware, Massachusetts

G. H. TIMMINS, Owner — ACCREDITED—NEGATIVE — L. B. WILSON, Superintendent

Nihighan
Tucson, Arizona

A BULL WITH A FUTURE

NIHIGHAN SIR LAURENCE — Dropped 2/6/51

Sire: **Sterlingold Lord Emory**

Dam: **Sterlingold Phoebe** '47 VG VG E GP **GP**
'48 VG VG VG VG **VG**

Jr2—305C	10557	589	915 T. M.
Sr3—365C	13913	818	1041
Sr4—365C	14487	855	1072

Dam: **Arizona Farm's Carrie 2d** '52 E E E E E

Jr2—HIR	10028	421	564 T. M.
Jr3—305C	13393	665	915
Jr4—D.H.I.A.	13170	640	614
5yrs—305C	14005	670	915
6yrs	10392	454	440 (incomplete)

His Nine Young Daughters Are Uniformly Good

J. J. RASKOB, Jr. **Route 5, Box 226**

UTAH GUERNSEYS

Visit Utah Herds This Fall

WE HAVE CHOICE BULLS FOR SALE

Snow Summit Ranch

HERBERT A. SNOW
★ ★
PARK CITY, UTAH

From the Heart of A 3-Generation Cow Family* Stems Our Sire . . .

*Only Six In The Breed

WESTLYNN NORS'MAN
1 A. R. daughter — 7 on test
SNOW SUMMIT BUNNY
11222—485—Jr2—HIR—2x
Sire: **CHEDCO MONARCH, A. R.**
A proved breed improving sire, now in service at Dairy Genetics, Inc., Ames, Iowa.

*3 Generations of Excellents

His Dam . . .
Marymoor Normine
EXCELLENT '47 '48 '49 '50
10960—531—Sr4—365
11665—583—5yrs—305C—2x
10373—538—6yrs—305C—2x

His Maternal Sister . . .
Westlynn Norline
EXCELLENT '49 '50
VG '47
9006—425—Jr2—305C—2x

His Sister's Daughter . . .
Westlynn Norma
EXCELLENT '52 '53
VG '53
10250—447—Jr4—305—2x

FOR SALE — Choice sons of "Nors'man" out of sale topping cows.

P. O. Box 1469 - SALT LAKE CITY, UTAH

Herbert A. Snow, Owner — Ivan Kinsey, Farm Superintendent — Max A. Kramer, Herdsman

---

On July 21 Our Herd Was Classified For The Fourth Time
The Results Were Most Gratifying

43 HEAD CLASSIFIED { **88% Above The Line**

1 EXCELLENT
20 Very Good — 17 Desirable — 4 Acceptable — 1 Fair

EXCELLENT 1953

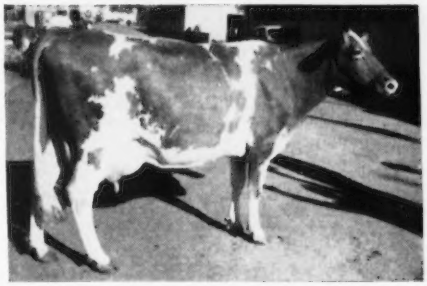

A Champion . . . In the Show Ring, at the Pail
12415—706—5yrs—305C—2x
17047—967—6yrs—365—3x
Grand Champion, Utah, 1949

Delphi Dell Sweet Girl
VG '49 '50 '51
Excellent '53 at 8 years

EXCELLENT—General Appearance
EXCELLENT—Fore Feet and Legs
EXCELLENT—Rump
EXCELLENT—Dairy Character
EXCELLENT—Mammary System
EXCELLENT—Rear Udder
EXCELLENT—Teat Placement

If you are looking for proved type and production, we can offer choice bull calves out of cows like "Sweet Girl" by our select herd sires.

CACHE MEADOW FARM — Box 423 — Logan, Utah

C. J. DAINES, M. D.
DWYTH M. DAINES } Owners

ALMA HATCH
Herdsman

Please address all correspondence to
DWYTH M. DAINES

DISPERSAL SALE

COMPLETE DISPERSAL FOR THE ESTATE OF FRED F. ROGERS

THE SEABEE-ANCHORAGE FARM HERD OF REGISTERED GUERNSEYS—7 GRADES

SATURDAY — OCTOBER 31, 1953 — BRANDON, VERMONT — 12:30 P.M.

65 HEAD . . . 36 COWS AND BRED HEIFERS, 3 HERD SIRES, 21 OPEN HEIFERS

Bang's Certified—Vaccinated Herd—Federal Accredited

SELLING at 11:00 A. M.: 20 tons or more of the finest second cutting alfalfa—brome, balled hay; 65 tons of early June cut ladino—brome grass silage; 65 tons of corn silage, well eared and cut before frost.

HERD SIRES . . . selling with all daughters.

WETHERSFIELD SEABEE

Born February 27, 1946. 8 A. R. daughters

20 daughters, many granddaughters

Fifi's Seabee Faithful
10617—490—Jr2—365C—730
Fern's Seabee Francine
8548—430—Jr2—305C—610
Queen's Seabee Quince
7624—423—Jr2—305—610
Florabelle's Seabee Folly
7792—379—Jr2—305—610
Florabelle's Seabee Flavia
7158—375—Jr2—305C—589
Amy of Seabee Anchorage
8054—451—Sr2—HIR—305C—2x
Sire: **Wethersfield Prince Charming**
50 A. R. daughters

HAVEN HILL SEABEE SHIPMATE

Born December 12, 1947. 18 daughters.

4 daughters on test, 3 completed records.

Seabee Golden Bell's Gladys
7285—367—Jr2—305C—2x
4282—214—Jr3—HIR—305—2x—135 days
Graypat's Seabee Gypsy
8288—364—Jr2—HIR—305C—2x
5103—208—Jr3—HIR—305—2x—119 days
Gay Jane's Seabee Jasmine
8393—410—Jr2—HIR—365—2x (pending)
Cecile's Seabee Calendula
6076—281—Sr2—HIR—305—2x—180 days
Sire: **Riegeldale Conqueror's Emory**
14 A. R. daughters

Dam of "SEABEE"

FLYING HORSE MARIE 2d
12903—586—FF, 14156—654—D

Dam of "SHIPMATE"

RUBY ANN OF HAVEN HILL
13479—705—Sr3—305C—3x

Own Sister to Dam of "May King"

TARBELL FARMS PEERLESS MARGO
18501—1013—Jr3C, National Class Leader for fat, second for milk.

TARBELL ROMULUS MAY KING

Born June 23, 1951

6 daughters

Sire: **Coldspring's Romulus Anchor**
By Langwater Romulus
Dam: **Tarbell Peerless Margret**
15003—651—6yrs
Own sister to Tarbell Farms Peerless Margo.

(See opposite.)

THE HERD IS MOSTLY HOME-BRED AND A GOOD ONE . . . WITH A. R. AND/OR HIR RECORDS. Among the foundation cows selling are daughters of COLDSPRING'S ROMULUS ANCHOR, GREEN MEADS GAY DEFENDER, GRAFTON'S PIONEER, ARGILLA CZAR, ARGILLA FAIR PALOTTERIE.

Write us for a sale catalog:

DUNN & HARWOOD, Sales Managers, Schoharie, New York, and Cordaville, Massachusetts

How Often Do You Get This Opportunity —

Offering this outstanding young sire — Butterfat bred all the way back — carries eight crosses to **Imp. Pride of Home** through his sire.

Avalong Farms Designer

Born December 13, 1952

Maternal Brother To "Designer"

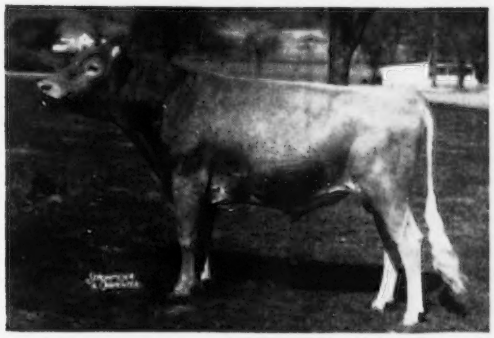

AVALONG FARMS JUBILANT
Born September 28, 1950
A son of McDonald Farms Jubilee out of "Claretta".

"DESIGNER" is one of the best bulls we have had the privilege to offer—deep-bodied—long, level rump and especially good legs.

His Sire

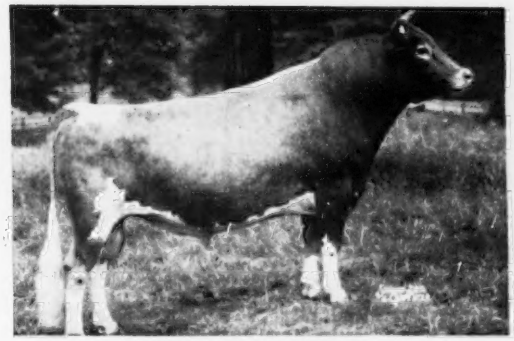

BISCOE DESIGNER
19 A. R. daughters—others on test. His first 12 daughters show an increase of 812 lbs. milk and 32 lbs. fat over their dams. He carries 8 crosses to Imp. Pride of Home.

His Dam

RIVER EDGE BUTTERFAT CLARETTA
15239—718—6yrs—365C
Dam of Avalong Farms Jubilant, in service in our herd, a son of McDonald Farms Jubilee, A. R.

Typical Half-Sisters To "Designer"

BISCOE LOTUS LENFESTEY	14049—679—Sr4—365C
BISCOE LUCY LENFESTEY	13589—669—5yrs—305C—3x
BISCOE LAKOTA LENFESTEY	12969—625—Jr4—365C

If "DESIGNER" should be sold, we have other bull calves bred the same way.

WRITE US TODAY.

100 Head Backed By Popular Bloodlines

ALVA R. LONG & SONS, Owners
RICHARD LONG, Manager

AVALONG FARMS — York, R. D. 7, Pa.

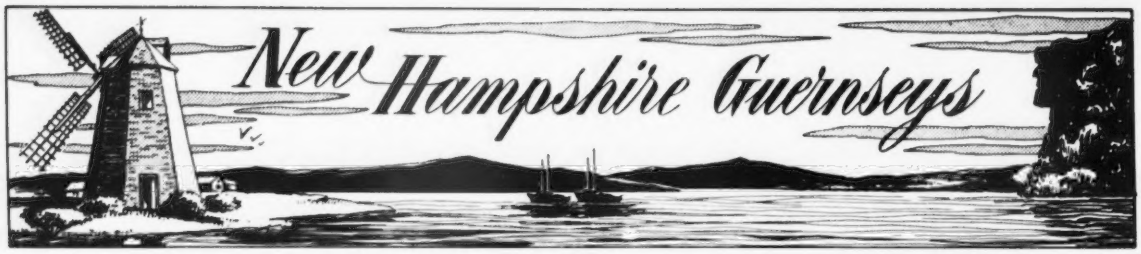

WINONA FARMS — Lebanon, N. H.

1½ miles from Lebanon on East Lebanon Road.

OUR SENIOR SIRE—Strong In Proved—Popular LANGWATER—CORONATION Blood

WINONA DARIUS

Over 25 daughters in the herd—the kind that milk and pay the bills.

Sire: **Langwater Darius, A. R.** ("Valencian"—"Dorinda," 12867—625—F)

Dam: **Winona Coronation Empress,** 13094—648—305—2x—D.H.I.A.—4 daughters, 2 sons and 36 granddaughters in our herd.

His Sire's Maternal Sister

← **Langwater Petite**

11891—680—Sr2—365C, 16991—1027—Jr4—365C

Our "Darius" daughters and other top cows in our herd are being bred to our junior sires —

WINONA SAILOR PRINCE

CHARLESCOTE KINSHIP

STOCK FOR SALE

Calfhood Vaccinated—Dehorned—One of New Hampshire's Largest Guernsey Herds.

MR. & MRS. A. K. PRINGLE, Owners — **LEBANON, N. H.**

STRAFFORD COUNTY

NEW HAMPSHIRE

The Guernsey Center of New Hampshire

WRITE OUR MEMBERS

BROADFIELD FARM
R. 2, Dover (Lee)
AARON W. CHADBOURN, JR.

BROOKFORD FARM
R. 1, Dover (Rollinsford)
DR. ROBERT H. MORRIS

EDGEVAN FARM
Box 16, Dover (Madbury)
GEORGE N. EVANS

GREAT ELM FARM, INC.
R. 3, Dover (Rochester)
A. J. YOUNG, Pres.

INDIGO HILL FARMS, INC.
Somersworth
JOHN C. MALLEY, Pres.

KEN-LEE FARM
R. F. D. Newmarket (Lee)
ROBERT L. KENISTON

MISTYDALE FARM
R. 1, Gonic (Rochester)
E. J. & L. F. DUTTON

OLD ENGLAND FARMS
R. 3, Dover (Rochester)
RAYMOND E. LINCOLN

A Proved Sire — In A New Home

GREEN MEADS SUNSET PRINCE

Born October 13, 1945

Sire: **Langwater Vindicator A. R.** ("Valencian"—"Cora")

Dam: **Green Meads Lady Luma** 16810—738—Sr4—365C 1 A. R. son, 1 A. R. daughter.

His Paternal Sister —
← **Green Meads Dame Rosalind**
14140—682—Sr2—365C
16355—806—Sr3—365

"PRINCE" is being bred to top cows in our herd and soon we will be able to offer his sons for sale.

T. B. and Bang's Free — Calfhood Vaccinated

KEN-LEE FARM ROBERT L. KENISTON & SON **R. F. D. NEWMARKET, N. H.**

STRAFFORD COUNTY GUERNSEY BREEDERS' ASSOCIATION

FRED E. RILEY, President, R. D. 2, Dover, N. H. — RAYMOND LINCOLN, Sec.-Treas., R. D. 3, Dover, N. H.

IF it's the females that make a bull - - -

Then - - - WESTERN GLOW C. F. DUKE has a right to be good.

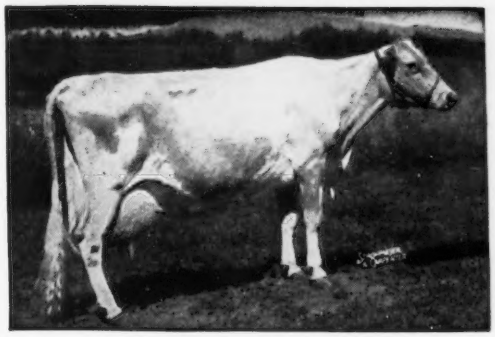

Classified Excellent '47 '48

His Dam:
Western Glow Merry Duchess
11256—565—Jr2—305C—2x

Her Dam:
Western Glow Butterfat Duchess
12056—543—Sr4—305C
16293—671—11yrs—305—2x

"DUKE" is by Coldspring's B. R. Forcaster ($15,000), a double **Vallevue Butterfat Beauty,** Excellent '47 '48—dam of 4 Excellent daughters.

"Duke" combines the blood of two great families.

From the East — **The Beauty** — From the West — **The Duchess**

"A LINE-BRED HERD WITH A REAL BREEDING PROGRAM"

BUTTERTON GUERNSEY FARM W. B. DOTY Phone 4472 Rio Linda

Farm located 8 miles north of Sacramento on Rio Linda Boulevard or 1 mile south of Rio Linda on Rio Linda Boulevard.

P. O. Box 328 — Rio Linda, Calif.

HOMESTEAD DAIRY FARM PRIVATE DISPERSAL!

We are offering our entire herd of young registered Guernseys (our oldest cow 7 years old), at private treaty. We want to sell the herd to one person, and will not sell any individual cow from this fine herd. Our price is exceptionally reasonable, making this a rare opportunity for anyone to start in the dairy business with a top herd of Guernseys.

65 HEAD — 53 Cows — 9 Heifers — 3 Bulls

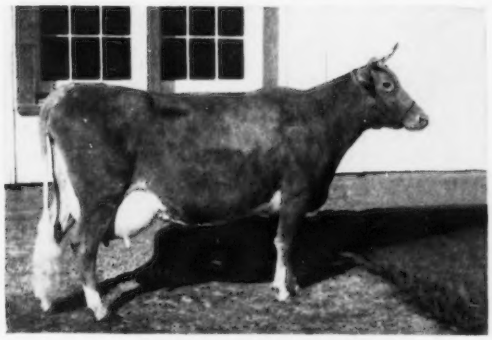

HOMESTEAD EDGAR'S ELSIE
9644—531—Jr3—305—2x

SENIOR SIRE:
Spencer's Landing Edgar
(7 nearest dams average 700 lbs. fat)

Here are a few of our cows' recent records:

Homestead Foremost Jet
11178—547—Sr2—305—2x

Homestead Reveller's Lassie
9366—574—Sr3—305C—2x

Homestead Xmas Bell
7742—439—Jr3—305—2x

Homestead Edgar's Meb
9880—458—Jr2—305—2x

Homestead Dairy Farm, Inc.
Salisbury, Md.

John T. Holt, Jr., Mgr. Phone 21620

For The Fifteenth New Jersey Guernsey Breeders' Sale

Saturday, October 24, 1953, on Glenburnie Farm, Lawrenceville Road, Trenton, N. J.

50 HEAD—Accredited—Certified, many Vaccinated, have been selected from 27 of the leading herds in New Jersey, the majority being in heavy milk flow or due near sale time. Included are cows and heifers of top quality to meet the requirement of those breeders seeking choice foundation Guernseys, also three extremely well-bred young bulls—(see our advertisement, page 280, September 15 Journal).

From WILGORLAN

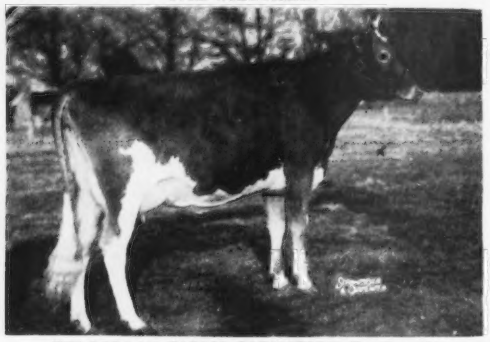

WILGORLAN FARMS CARNATION, Excellent '52
5 years old—calved July 24
9916—584—Jr2—365, 9763—582—Jr4—365
Sire: Gardenville Coronation King, A. R.
Dam: Wilgorlan Farms P. Aster (VG '48 '49)
9611—534—Jr2—365. She out of Landhome Butterfat Alice (VG '49), 17726—965—Jr4—365C—3x, fat Class Leader 6th place. And another very fine "King" daughter, due with first calf October 29 to "Courageous," she out of Wilgorlan's Patience, 17796—827—Sr4—365, dam of Wilgorlan Farms P. Plum, with 2 records over 12,000 milk, 2 over 636 to 660 fat, Jr3.

From FORSGATE

BROOKLANDWOOD G. MILKMAID
11060—559—Jr3—365C, 12498—589—6yrs—365C
She by Langwater Gabriel.
In Sale is her daughter—**FORSGATE PIONEER'S MILKMAID.** She is bred to Forsgate Majesty, Jr. Champion, 1953 N. J. Show, he out of Glenburnie Majesty's Actress. Her sire, Hominy Hill Pioneer, is by Riegeldale Coronation King out of Polly's Pansy of Meadow Lane.

From ABBOTTS DAIRIES, INC.

STRONGHEART'S GOLDA
20041—914—5yrs—365C, 19823—961—6yrs—365
In sale are her granddaughter and great granddaughter—**LOCUST GROVE I. ALDA**, bred to a son of Fairlawn Actor's Merit and Blossom's Bright Sunshine, 19125—887—5yrs—365. "Alda's" sire is Fairlawn H. Invincible, 30 A. R. daughters, and her dam is Locust Grove H. Golda, 11998—551—Jr2—365C. **LOCUST GROVE H. GEORGIA**, due in January, she by Hornet's Bright Lad, own brother to Fairlawn Hornet's Actorine, 15473—785—5yrs—365, and out of Locust Grove Golda, 15329—683—Jr3—365, 16170—748—5yrs—365C.

From DUNWALKE

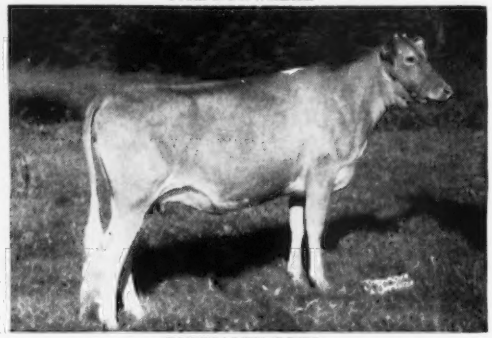

DUNWALKE ECHO
Topped 1952 N. J. Sale at $2,650, to E. E. Langley, Union, S. C.
In the sale is her maternal sister, **DUNWALKE D. FOLLY**, due November 11 with first calf to Dunwalke Beauty's Favor, he by Coldspring's Beauty Noble King, $29,000, out of Manor Glen Levity, 20638—1142—5yrs—365C. "Echo's" sire: Coldspring's B. R. Dunwalke, he by Coldspring's Beauty's Romulus, out of Coldspring's Hardwick's Beauty, Excellent '47 '48 '49, 17614—824—6yrs—365. "Echo's" dam: Caumsett Harbor Becky, 20819—966—Sr4—365.

From WOODACRES

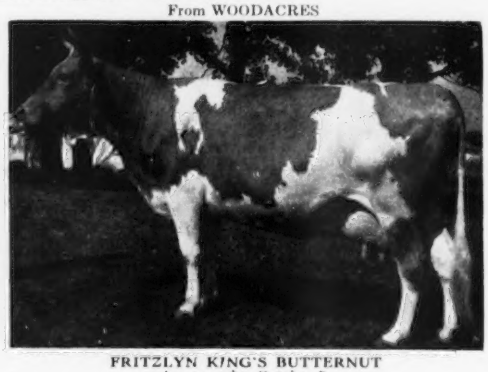

FRITZLYN KING'S BUTTERNUT
4 years—due October 5.
11689—540—Jr2—365C—3x
1st Best Uddered Cow, N. J. State Fair, 1953
Sire: Antietam Gypsy King, 71 A. R. daughters including Fritzlyn King's Jeanette (Excellent '50 '52) 3 records average 20821—960.
Dam: Fritzlyn Butter Girl, 11608—535—F. Next dam: 14554—724—A.

From IDEAL

IDEAL'S PETER'S MAY JEWEL
3 records over 1200 lbs. fat.
4 records average over 1200 lbs.
23364—1210—7yrsC
In the Sale is her granddaughter—**IDEAL'S MARINER'S LADY SALLY**, a daughter of Ideal's Lady Sally, 12802—661—Jr2—365C.
Also selling, **IDEAL'S RANCHERO'S ROSE**, by Ideal's Ranchero out of Ideal's Standbest Rose, 15939—782—Jr2, 11133—528—Sr3—204 days on test; **IDEAL'S PRETORES' DOLLY** by Ideal's Pretores out of Ideal's L. D.'s Dolly, 16907—831—8yrsC; **IDEAL'S WHITMAN'S BELLA LEE**, by Ideal's Whitman out of Ideal's Peter's Bella Lee, 18367—800—6yrs—365C, paternal sister to Ideal's Peter's May Jewel.

For Catalogs Write: **THE PATE SALES CO., 2064 Lawrenceville Road, Trenton, N. J.**

OAK HOLLOW FARM

Home Of IDEAL'S SUPERLINE

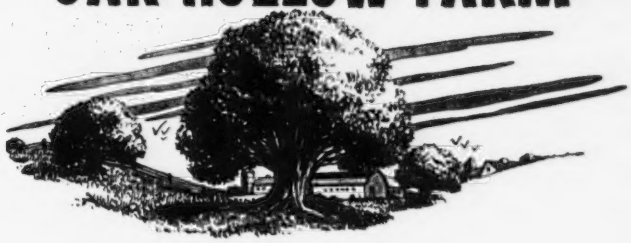

"SUPERLINE" SONS FOR SALE

OUR HERD SIRE

IDEAL'S SUPERLINE
Combines the blood of the SUSIE—MELBA—CHARLOTTE families.

Her Grandson By "Superline"—FOR SALE

GREEN CREST TILDA
13352—730—5yrs—305C—3x, 14915—842—6yrsC
17373—988—7yrsC, 18972—1025—8yrs
2 A. R. daughters include:

IDEAL'S TILDA
20621—1127—5yrs, Class Leader 9th place.

For Sale . . . **OAK HOLLOW TILDA'S SUPERCHIEF,** born April 29, 1953

A "Superline" son out of Ideal's Risbecq's Tilda, 14513—844—Jr3, she half-sister to the Class Leader, Ideal's Tilda and out of Green Crest Tilda (pictured above).

Also For Sale . . . **OAK HOLLOW CHERIE SUPERCHARGE,** born May 9, 1953

A son of "Superline" out of Ideal's Pharaoh's Cherie, 10861—512—Sr3—305C—2x.

Next Dam: **Ideal's Gardenius' Cherie**
15665—774—D
17787—872—AA
16896—778—A
14545—660—6yrsC
19993—856—10yrs

3 maternal half-sisters to the dam of "Supercharge"

Ideal's Satellite's Cherilie
13095—641—G

Ideal's Satellite's Cherie
13720—682—Jr2

Ideal's Beacon's Cherie
15422—708—Sr2C
17785—826—Sr3
18820—846—5yrs

If both of these "Superline" sons are sold when you answer this advertisement, we may have another top "Superline" son for your consideration. Why not write or phone today.

Vaccinated—T. B. Accredited
A. R. and D.H.I.A. Testing

ROSELLE, ILLINOIS
(Formerly BURR OAK FARM)

H. G. Schierholz, Owner
Gordon Lovett, Manager

There Are A Few Real Prepotent Herd Sires —

We Believe NOBLE MAJESTY Is One Of This Choice Group

Four years ago we acquired a half-interest in Holliknoll Maxim Noble Majesty, whose sire was a double grandson of High Point Prince Maxim and whose dam was a double granddaughter of Bournedale Noble. We use him alternate years with Holliknoll. We knew he was a show bull. We are pleased that both sons and daughters have this characteristic. We knew he inherited production. His daughters have this pleasing characteristic. We are high on him. He is a good one. There are not too many.

HIS SIRE

QUAIL ROOST ROSE MAXIM
106 A. R. daughters, 19 A. R. sons

He is tops among all the bulls ever sold from Quail Roost. His dam, Maxim's May Rose, was a great producer, reproducer and show cow.

HIS DAM

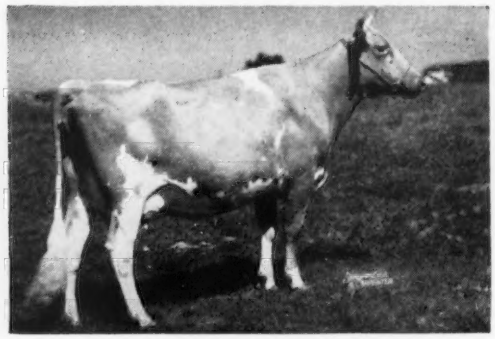

CESOR MAXIM'S NECTAR
9009—559—Sr2—305C—3x

Dam of: **Holliknoll Maxim Martha**
13783—712—5yrs
Nectar was lost before she had a chance to show her worth.

THESE SONS ARE AVAILABLE

1. **Tattoo T-16,** a February calf out of Wakefield Sir Walter's Quality, VG '51, 9386—511—Jr2, 11932—663—Sr3C, a young cow with an udder that is attached the way you want them.

2. **Tattoo T-28,** dropped April 14, 1953, whose dam, Quail Roost NoMax Tillie, VG '51, 11503—683—Jr2 is one of the best daughters of Noble Maxim. She inherits the right sort of udders.

3. **Tattoo T-40,** dropped May 27, 1953 out of Quail Roost Royann, VG '48 '49, 12571—631—Jr2, 15854—786—5yrs, one of the best daughters of Fayroyal's Maxim. This should be as good a bull as we sell.

4. **Tattoo T-48,** dropped June 19, 1953, out of Quail Roost Golden Marie, D '48, 12499—684—Jr2, 13865—719—5yrs, 16032—824—7yrs. Like all her sons this one is a very showy calf.

5. **Tattoo T-50,** dropped June 30, 1953, out of McDonald Farms Ideal Nona, VG '51, 12539—670—Jr2, whose twin sister was in the winning herd at the 1952 National.

6. **Tattoo T-70,** dropped September 15, 1953, out of Ruayne Lady Duchess, VG '48, 15167—738—6yrsC, 15074—778—8yrs, the best daughter we have known sired by Riegeldale Judy's King.

We will be glad to quote prices and send pedigrees on any of these Majesty sons.

Q R MAXIM GUERNSEYS

QUAIL ROOST FARMS

GOLDEN GUERNSEY

Federal Accredited

North Carolina Bang's Free Certificate 11

GEO. WATTS HILL
Owner

Rougemont, N. C.

W. W. FITZPATRICK, Manager
MIKE J. McCARTHY, Herdsman

CONSIGNED TO FLORIDA SALE

November 6, 1953, at Largo, Florida

Daughters of These Two Herd Sires

Sire:
CESOR NOBLE
MAXIM
30 A. R. daughters
13 A. R. sons
7 EXCELLENT, including Quail Roost Noble Primrose ($17,000).

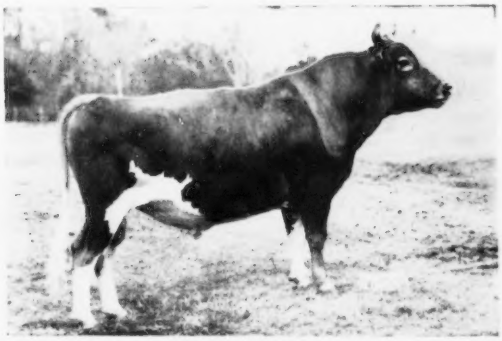

Dam:
QUAIL ROOST
BRIGHT MAID
13337—649—FF
3 A. R. daughters
2 A. R. sons

QUAIL ROOST NOBLE YEOMAN
36 A. R. daughters — others on test.

THESE TWO DAUGHTERS OF YEOMAN CONSIGNED:

1. **DINSMORE NOBLE FAWN**
   Dropped June 12, 1949
   11500—601—Jr3—365C (pending)
   Due November 14, 1953, to service of Dinsmore Meadow King.
   Dam: DINSMORE MAXIM'S FAWN
   16021—857—8yrs

2. **DINSMORE NOBLE ROSY**
   Dropped August 30, 1950
   Due with first calf November 8, 1953, to service of Dinsmore Meadow King.
   Dam: DINSMORE VALMAX ROSELLE
   12461—513—5yrsC

Sire:
MAXIM OF
BURKEVILLE
37 A. R. daughters
15 A. R. sons

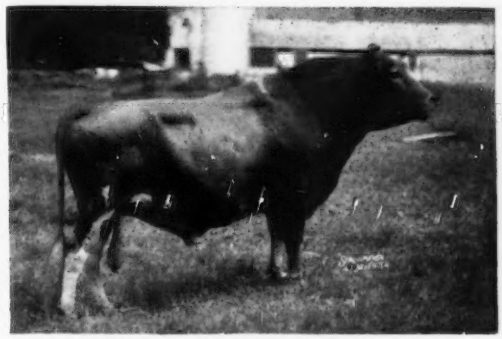

Dam:
QUAIL ROOST
MAXIM'S CHRISTINE
12855—736—E
15812—809—A

QUAIL ROOST MAXMOST
118 A. R. daughters, 3 A. R. sons

THIS ONE DAUGHTER OF MAXMOST CONSIGNED:

DINSMORE MAXMOST ZADA
Dropped July 29, 1948
On test with 10397—477—Jr4 in 323 days.
Due November 11, 1953, to service of Foremost May Royalty.

FEDERAL ACCREDITED 57790 — J. B. LANOUX, Herdsman — FLA. BANG'S ACCREDITED 403

Dinsmore Farms

10 miles north of Jacksonville Near U.S. 1

Dinsmore, Florida

V. C. JOHNSON — EARL A. JOHNSON — CHARLES F. JOHNSON — BRADY S. JOHNSTON

LOUIS MERRYMAN'S 88TH SALE

MARYLAND STATE FAIRGROUNDS — TIMONIUM, MARYLAND

MONDAY, NOVEMBER 9, 1953

Approximately 60 HEAD • 6 BULLS — 42 COWS — 12 BRED AND OPEN HEIFERS

All from T. B. and Bang's Free Accredited Herds — Majority Vaccinated.

SON IN SALE

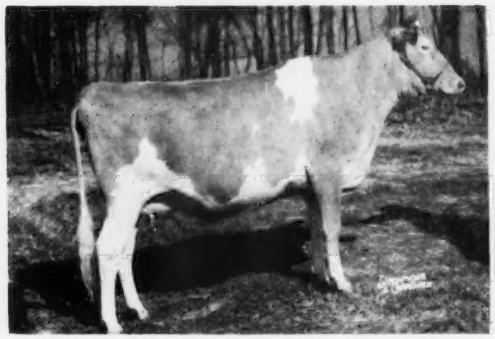

HOMINY HILL DAFNEY
10598—633—G
Sold for $3,100
Sire: Fairlawn Peerless Dictator
Dam: Meadow-Gold Clarice
9404—470—FFF, 13387—648—CC

"Dafney" is dam of **LANGVALLEY BEE KAISER,** dropped January 16, 1953, by Langvalley Peerless Bee Blood (Fairlawn Actorine's Peerless—St. James Nathan's Bee, 13975—728—Jr4). "BEE KAISER" is a well-grown, typy bull, ready for immediate service, a combination of the best Coronation blood with an extreme concentration of Langwater Steadfast.

Langvalley is also consigning two well-bred fresh young cows, **LANGVALLEY ACE VANITY,** by Curtiss Franchester Levity Ace ($37,000), out of Horse Shoe King's Valorie, 11803—520—G, 19676—902—7yrs—365, and **LANGVALLEY LUCARTHA,** by Langvalley Levity Challenger out of Woodacres Royal Lucy, 9891—454—6yrs—305C—3x, 13462—664—7yrs—365C (Douglaston Prince Royal—Wethersfield Lucy Sensation, 649—GG, 783—B, 990—AA, former Class Leader)

SON IN SALE

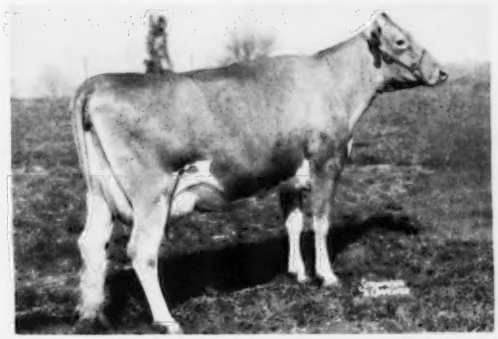

COSQUAY'S COUNTRY MAID
11352—541—Jr3—305C—3x
12949—606—Jr4—305C in 274 days on retest.
Sire: Coldspring's Romulus Comet
Dam: Cosquay's Cleo
9758—504—Jr2—365C—2x
12438—667—Jr4—365—2x
14486—763—5yrs—365—2x
11338—547—7yrs—305C—2x
Sire: Broadland Rose King
Dam: Cosquay's Clematis
10677—534—D
10940—565—Sr4—365C—2x

"Country Maid" is dam of **PAXON HOLLOW PAR COMET,** dropped November 27, 1952, by McDonald Farms Le Paramour, $4,300, he by McDonald Farms S. Leader out of McDonald Farms Deressa, 523—AAA, 584—8yrs, 744—AA, 658—G; classified Excellent '47 '48, and is consigned by Paxon Hollow Farm, Media, Pa.

LANSDOWNE FARM DISPERSAL, At The Farm, Prospect, Ky. — Monday, December 7, 1953

1954 SALES

15th QUAIL ROOST MAXIM SALE, ROUGEMONT, N. C., MONDAY, MAY 3
29th GUERNSEY SALE, TRENTON, N. J., SATURDAY, MAY 29
6th McDONALD SALE, CORTLAND, N. Y., MONDAY, MAY 31

For Catalogs Write: **THE LOUIS McL. MERRYMAN & SONS, INC. — SPARKS, MARYLAND**